O*YAD 1973
Deerfield High School
Deerfield, Illinois
Volume XI

June 6-73

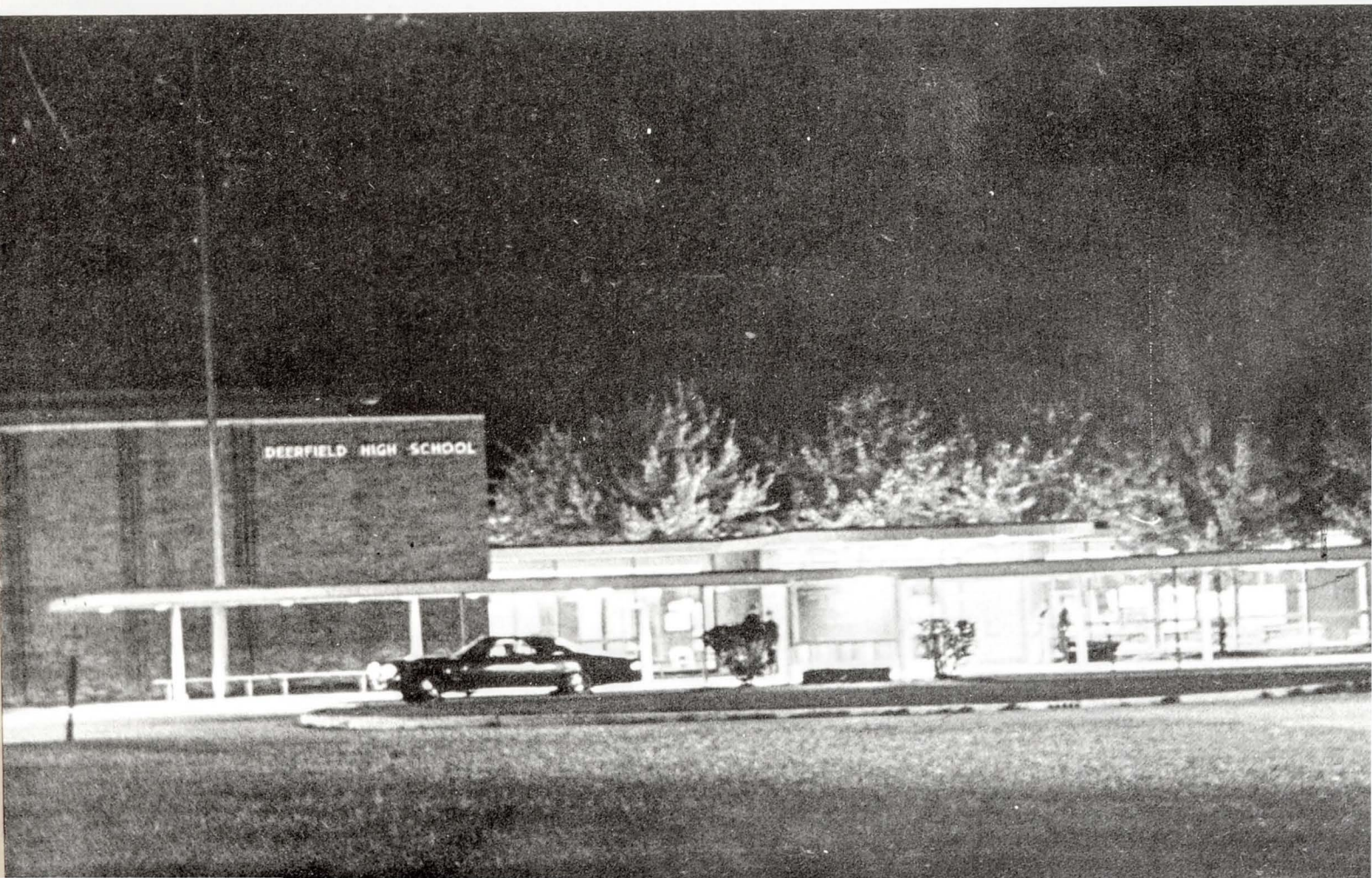

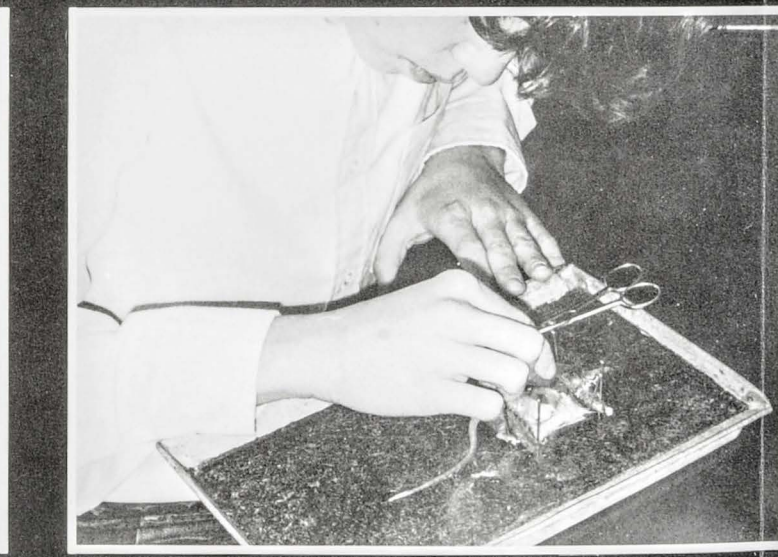

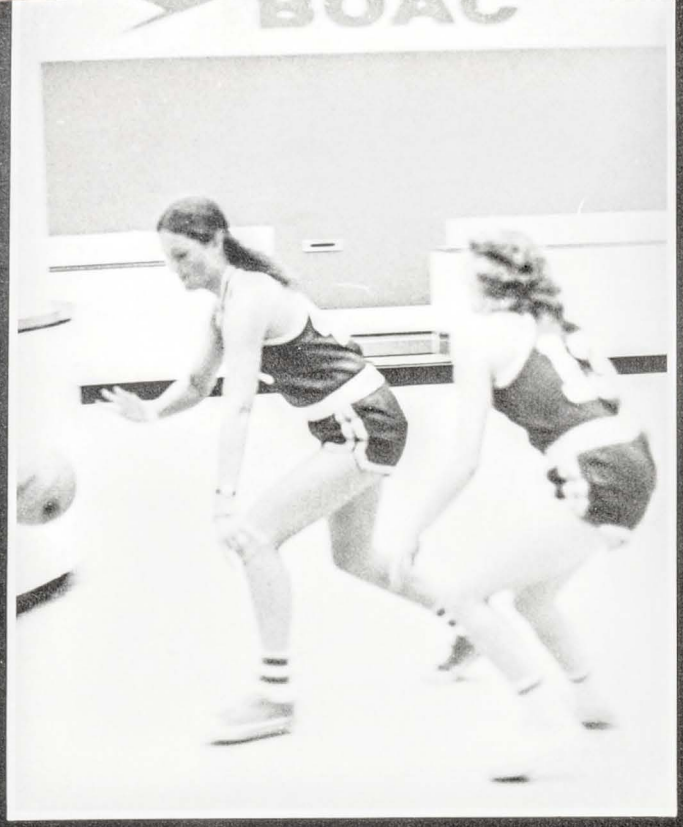

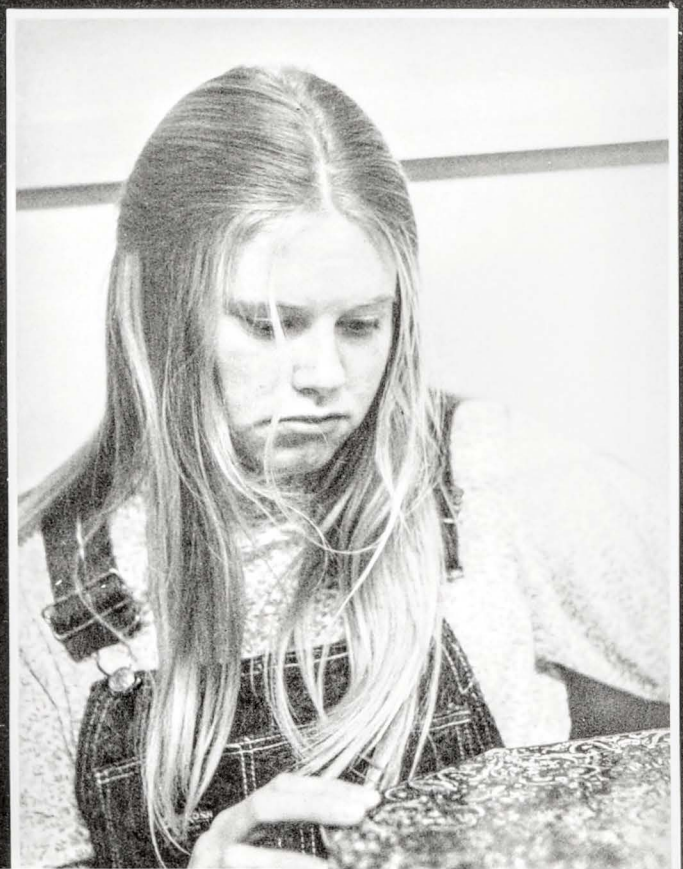

CHRONOLOG 8-108

MUG SHOTS 111

faculty 114
freshmen 129
sophomores 136
juniors 143
seniors 150

MOBS 168

INDEX 209

Terrariums

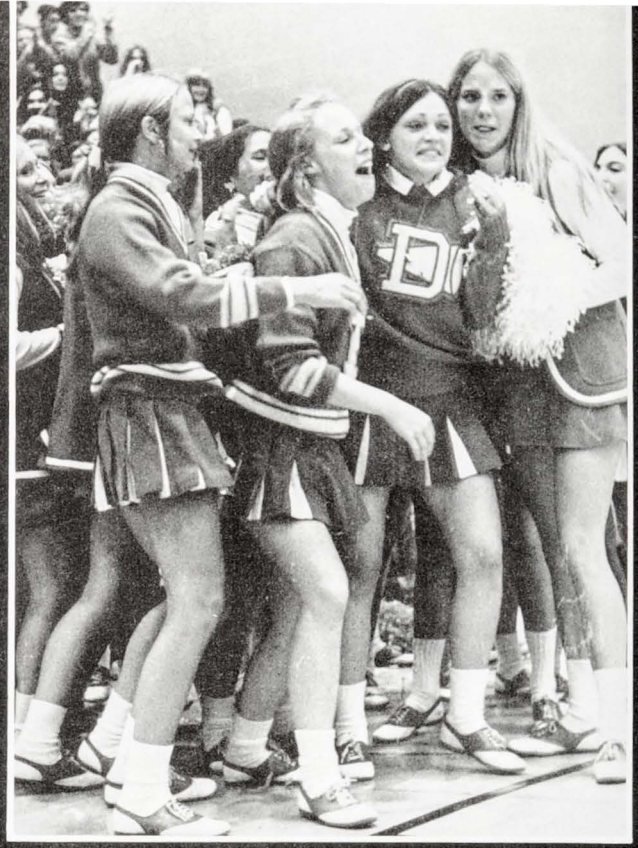

VIKINGS
29
VIKINGS
86

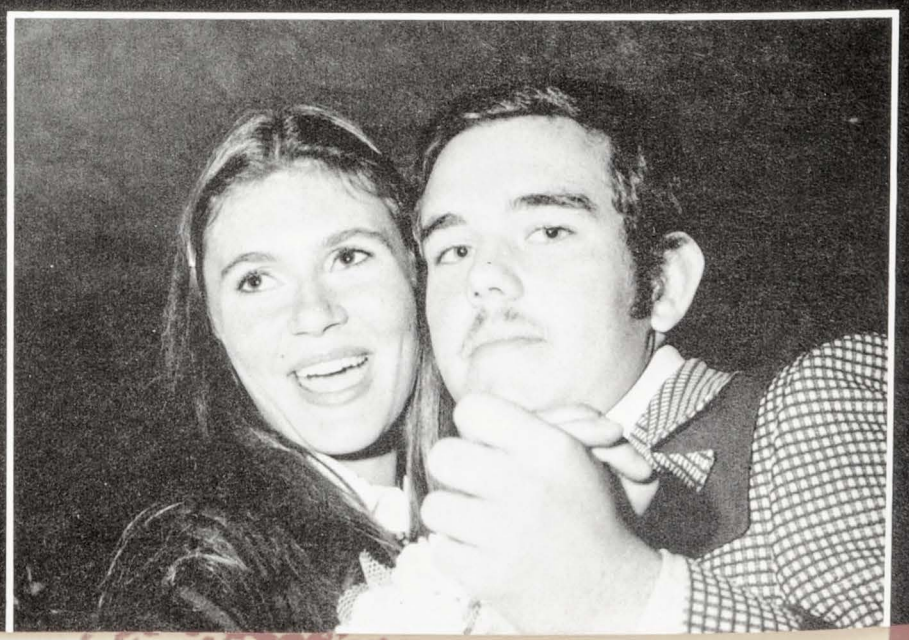

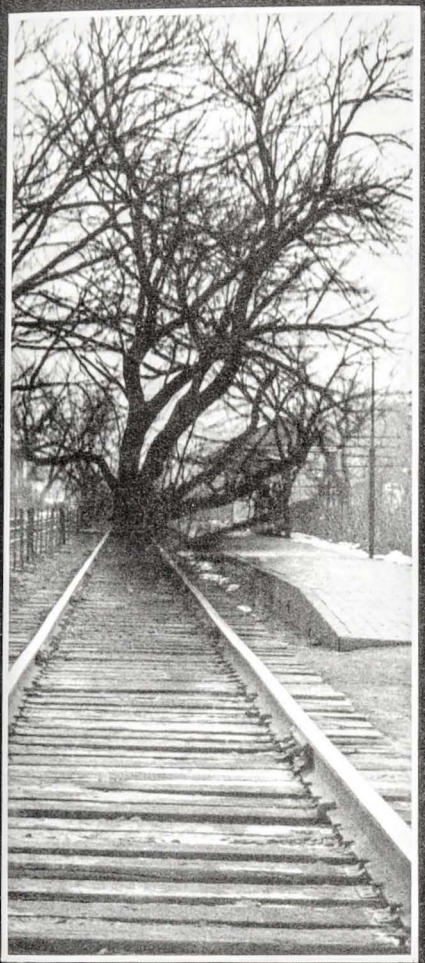

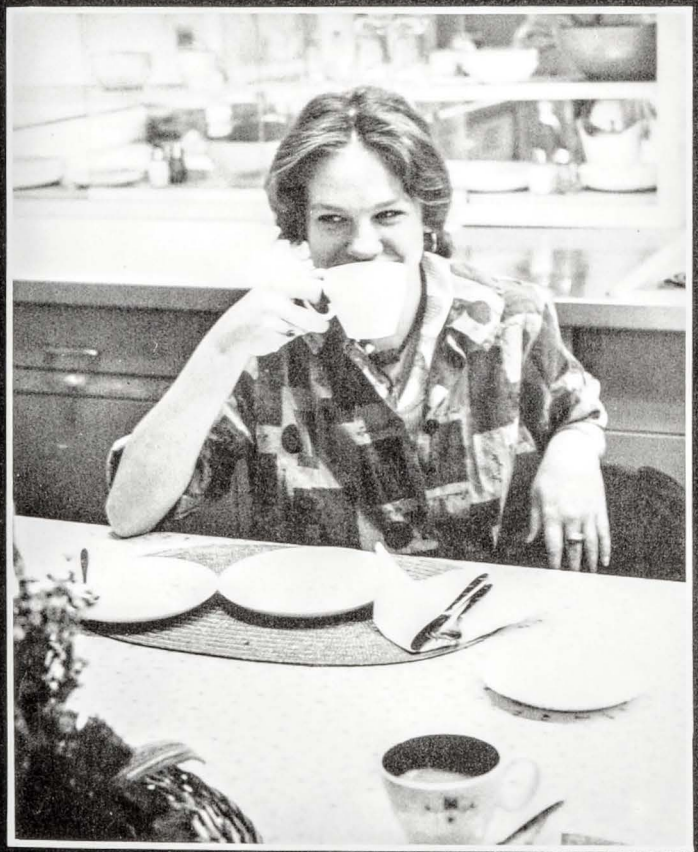

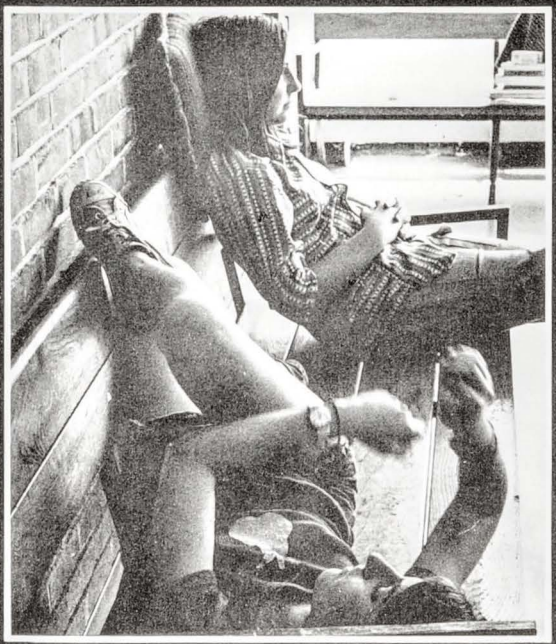

Chicago Sun-Times
PEACE
Cease-fire to star
Saturday; all GIs,
Vs out in 60 days
OK terms
TIME
Murder in Munich
Chicago Sun-Times
FINAL
NIXON 63%
CAREY BEATS
HANRAHAN
Walker edging Ogilv
Percy, Scott win; Mikva
TIME
ISSUES '72
Mark Spitz
An Olympian Wave of Records
LIFE
The Haywire Olympics
Can they be fixed by '76?
FIRST PWs
IN MID-FEBRU
145,000 N.
troops stay in
Capital salute to LBJ

CHICAGO Sun-Times
FINAL
.S. bombs Laos, war
ages after day of truce
Story on Page 2
Fire kills 3 volunteers in Palatine
Pilot lost, thought jets Egyptian
'Fed' hikes discount rate to 5.5
Story on Page 3
JFK—man and legend
Sun-Times Twin
V. WIFE
Travel
SUNDAY
War ends
100
MAY BAY MY
DRAFT
ALTS
Story on Page 2
HANOI
PEACE
With Henry Kissinger in His Paris 'Battle Station'
LBJ DEAD
A heart seizure at ranch is fatal
President Nixon leads the nation in mourning Page 3
Top court lifts abortion bars
Story on Page 3
Frazier is TKOd by Foreman
LYNDON
BAINES
JOHNSON
FIND KERNER
IS GUILTY!
Convicted with Ted Isaacs of all charges in track scandal
Full coverage of dramatic verdict begins on Page 3
CTA post to Pikarsky
Daley choice expected to become chairman. Page 3
Mellow, busy days after the White House
HARRY TRUMAN
by Margaret Truman
DECEMBER 1 · 1972

Canadian Ecology, Drama, and Humanities trips
Taught a summer school of self-reliance,
learning to get along with others,
experiencing a totally new environment.

Canada — Seven days in Quetico National Park, Ontario's
complete pine and lake wilderness.
Physically straining at unfamiliar endurances,
surviving by a group effort —
a guide imitates a wolf and is answered by
real wolves one moon-lit night.

Humanities — London, Paris, Rome, Florence, and Madrid.
Rooming next to Spain's Olympic track team,
practicing Italian on a Roman cab driver,
finding out Europeans are more easy going.

Drama — four weeks study at St. Mary's College, London,
short stays in Nottingham and Paris.
Fantastic theater in England for a buck,
popped corn in a coffee pot
eaten out of a drawer,
lost in Sherwood Forest,
improving eating and dramatic skills.

Jeff Dickinson, Steve Wallerstein

Colette Wengenroth

Norma Foelsch, Nancy Schaefer

Sue Steerup, Dan Aberson, Jody Baasch, Barb Sheridan, Steve Masterson, Cindy Martin, John Starkman

Invited by letter
and required to attend,
Coffee, sweet rolls,
and conversation.
Encouraged to sit down front
for words of warm welcome,
introductions, and announcements.
Great explanations of all
the new procedures
and priorities.
Lunch; enjoyed by groups
of friends; Hackney's.
Discussion in departments
takes the place of a
large group address.
All in all a social day
interrupted by official talk.

Mrs. McGuire, Mr. Newbrough

Clad in blue jeans
and summer tans
Freshmen came to
be oriented to D.H.S.
Told to get involved
and be a part,
had coke in the courtyard
and a tour of the school.
But the most important thing —
they established and
re-established friendships.

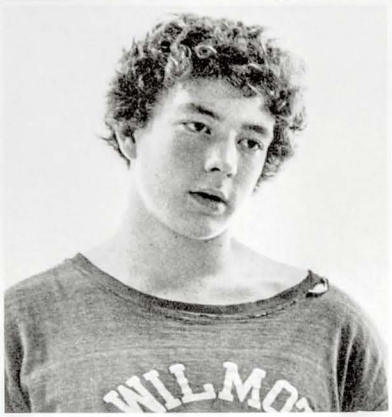

Patty Burbank, Cindy Flandreau, Debbie Batko, Libby Monaco

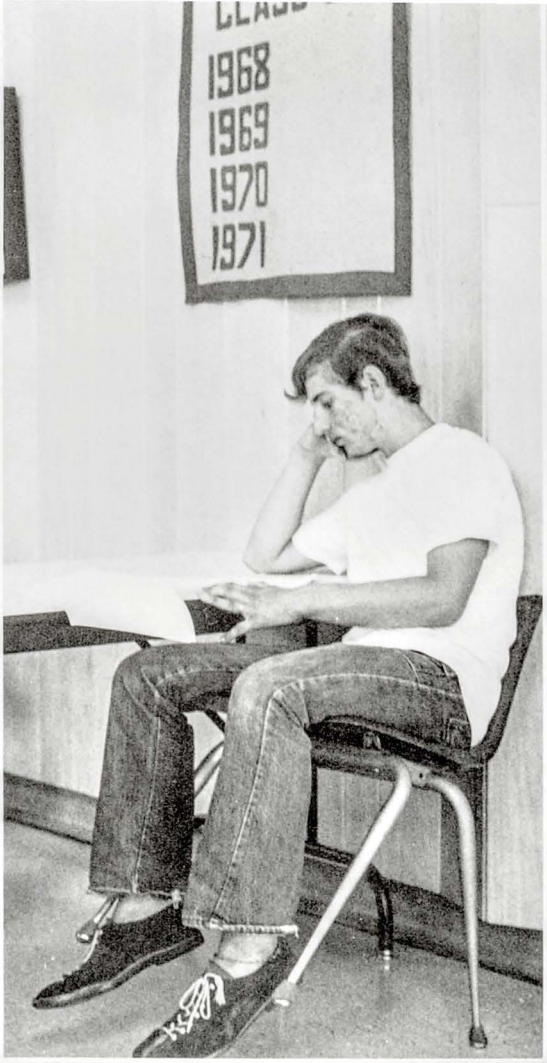

Chris Gapinski

Strange to be up at eight.
Wait outside!
Line up!
Get a number!
Jimmy Nardini's first time,
some stay and
renew acquaintances
others homeward bound,
a scramble to find used books
among the stacks.
Multitudes of feelings —
joy of friends,
embarrassment of forgotten
check-writing lessons,
wonder at the high cost!
Glad but sad
summer's end at the booksale.

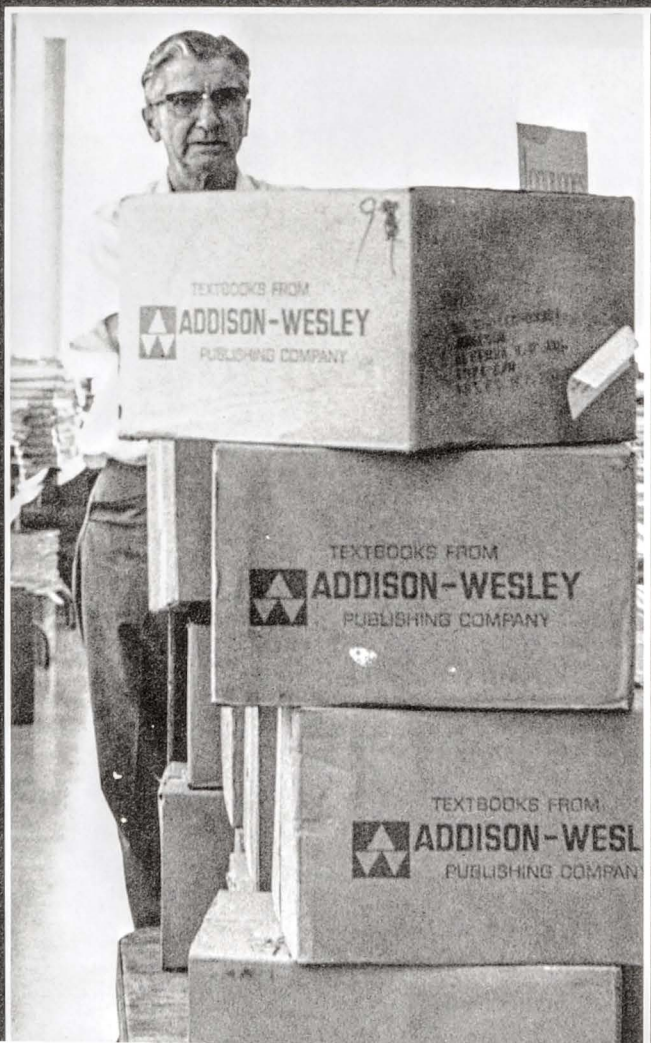

Jeff Goffo

Barry Bordenave

Mark Saia

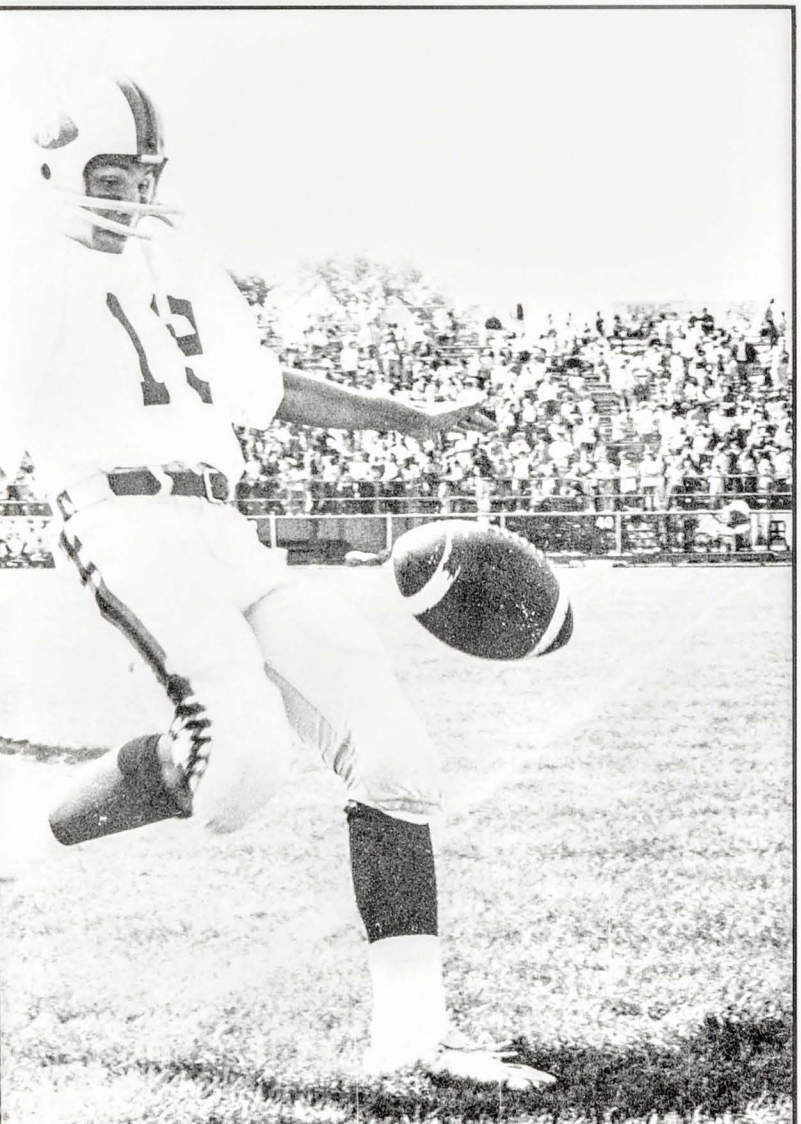

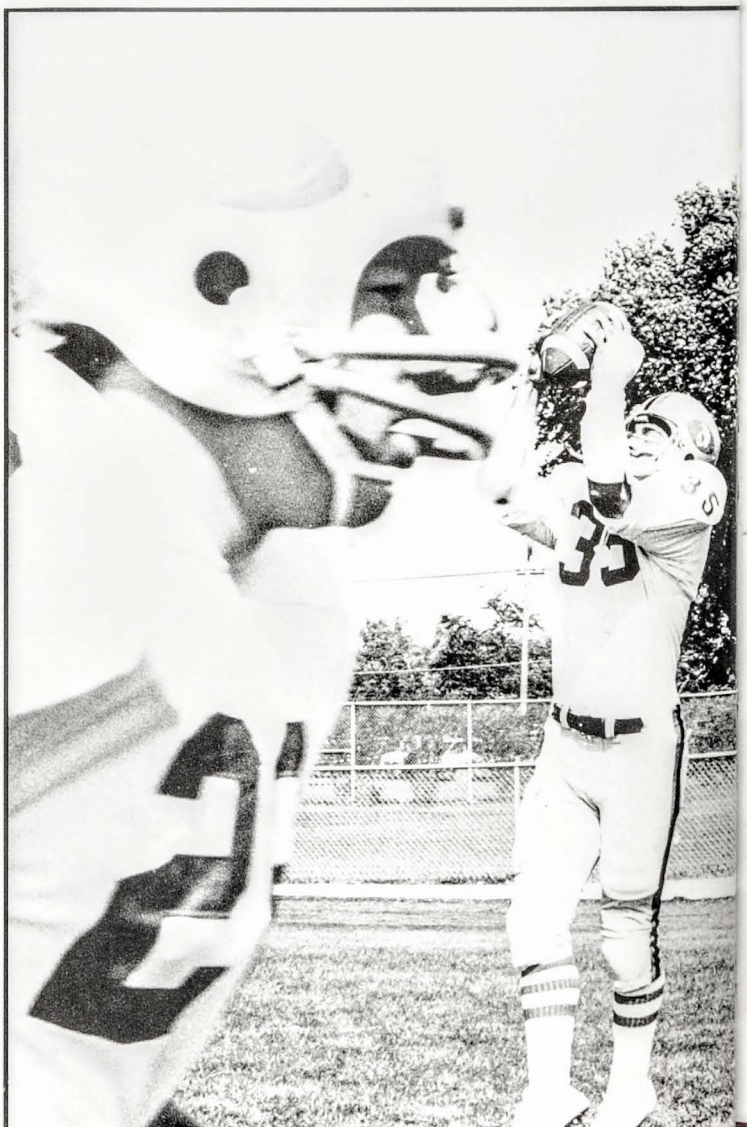

FOOTBALL

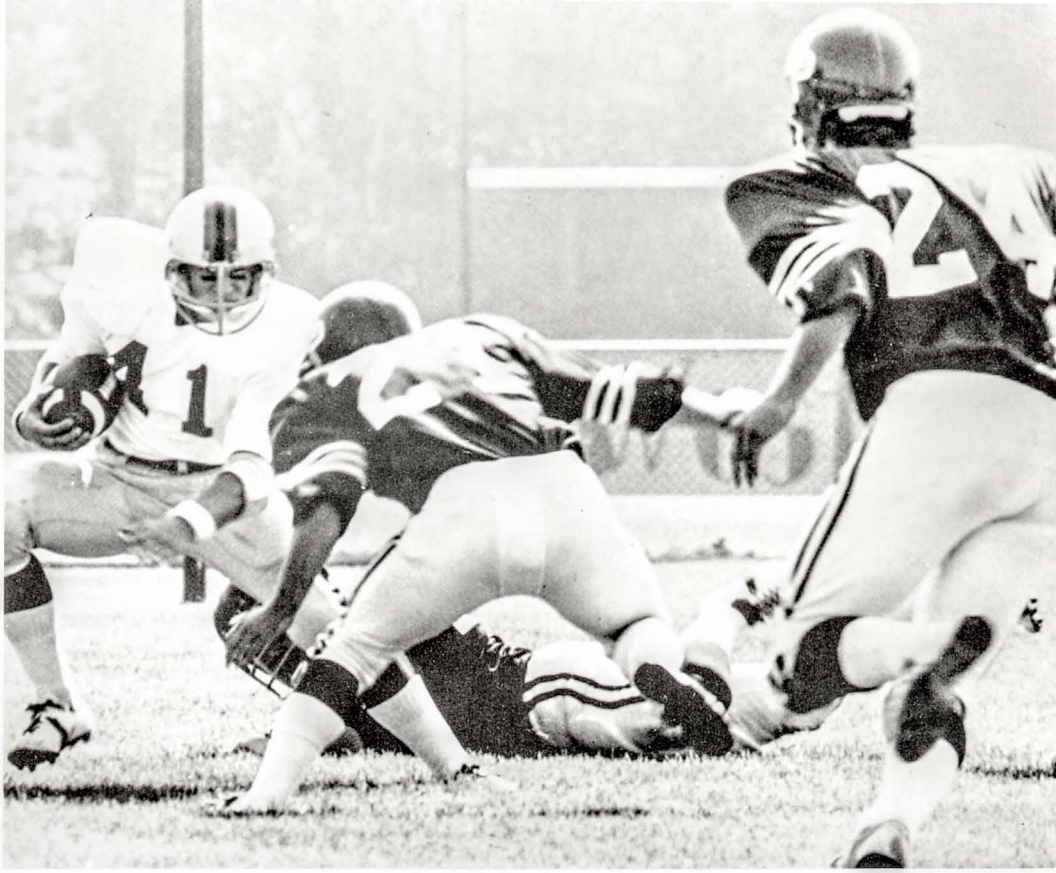

Mark Wallner

Coach Fred Harris, John Harper, Jay Bachman

A team with no super-star,
but seven all-conference players —
and lots of spirit that lasted through
mosquitoes, weather, and injuries.
Four wins and four losses frustrated
a young team that anticipated better.
An explosive team, winning games
by as much as thirty-six points,
concentrated around a powerful
running game.
Recognition for some of the best came,
but the satisfaction as a team
was only half there.

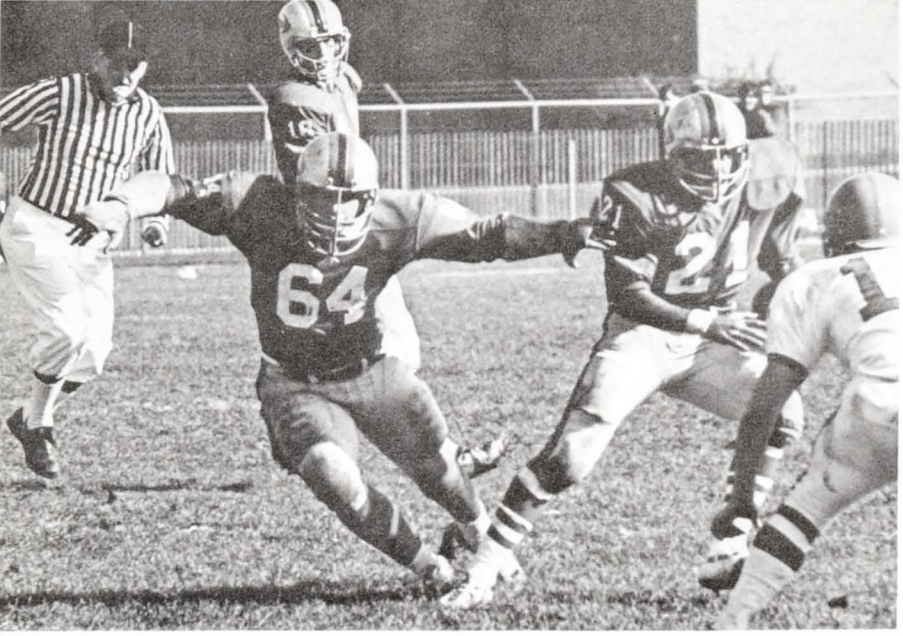

Bob Levin, Jeff Goffo

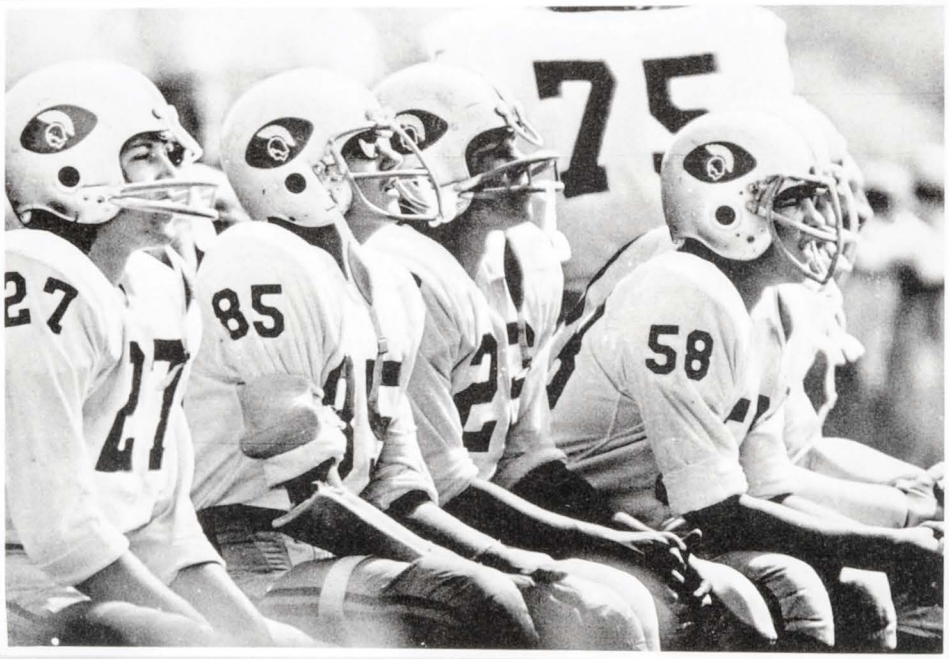

Tim Miller, Louie Brien, Jim Benson, Rick Arkush

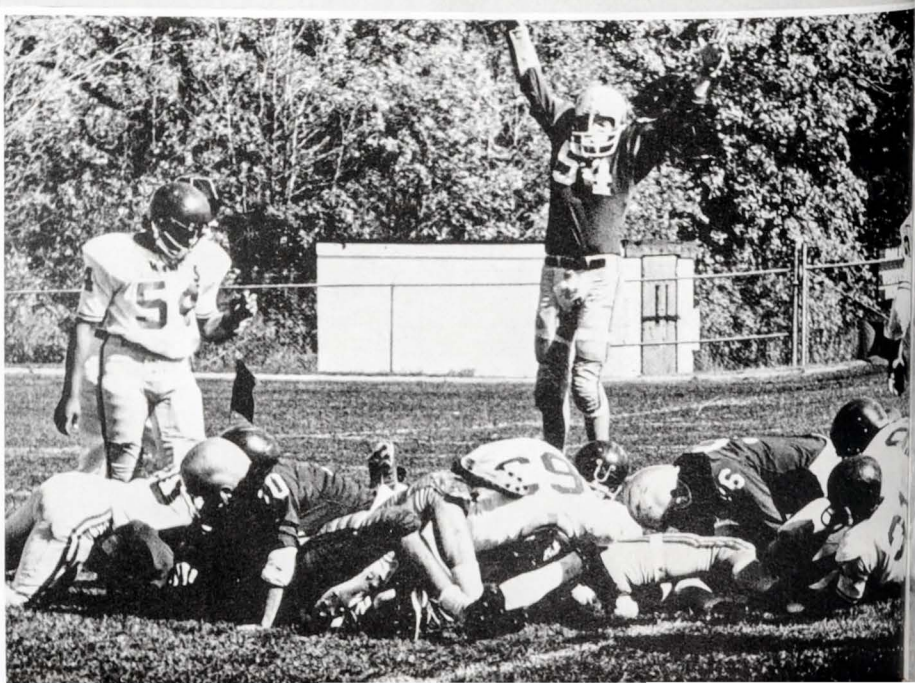

Dick Deitos

A flimsy excuse
to practice their skill
ends in having a blast.
Deerfield's first team of
flying fish, formed.

darting
dashing
diving

sometimes almost flying.
Being occasionally dunked
and usually defeated
— a game of aqua soccer.

Hacking around
sometimes scoring
improving strokes.

Ed Burdorf

CROSS COUNTRY

Scott Robbins

DHS Cross Country this year was the finest ever. Winning 15 out of 16 dual meets, and getting either first or second in the large invitationals kept a great spirit going. This team, crossing hills, swamps, golf courses, woods, prairies, and school yards, found very little glory or spectacle while running, but got great satisfaction and physical conditioning.

Ably coached by Len Kisellus, our season was finished by winning the county, conference, district, and the toughest sectional in the state. Senior Dean Erhard won every meet throughout the season up to state, in which he placed fourth. Deerfield's first Cross Country team ever to go downstate placed eighth in all of Illinois.

Jeff Beller, Rob Narodick

Dean Erhard

Bob Layton, Mike McCormick

Steve Ledwith

Conference Football Players — Steve Getz, Fred Doremus, Mark Fritzsche, Jeff Goffo, John Stewart, Bob Levin, Quinn Fox

Doug Frank, Most Valuable Soccer player

Dean Erhard, Most Valuable Cross Country runner

Paul Yost

Diane Holland, Debbie Williamson

Diane Holland

Sheila Tracy

Confident old eyes along with timid young
ones
enjoyed drama club's, "Rally Round the Flag."
Picnic dinners filled the tables,
fried chicken and Mac's,
Fattening desserts well enjoyed.
Timidness replaced with borrowed confidence,
and all became Sisters.

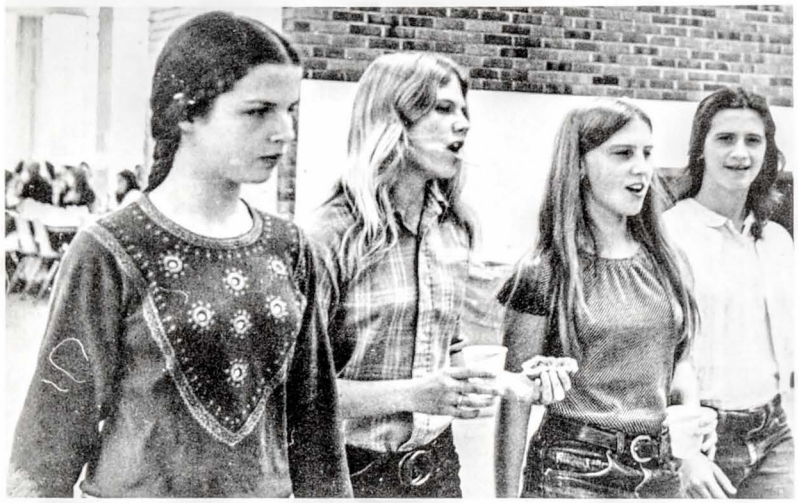

Carol Dickens, Juli Lehman, Patti Kilburg, Barb Lindsay

Cathy Jaeger

Kathy Sullivan

Eydie Shapiro, Geoff Baer, Joan Seifreid, Bonnie Fiocchi, in "Rally Round the Flag."

To feel the 50's and compare them to today — World Cultural Geography classes dressed up and became yesterday.

Penny Antonak, Greg Meshes, Jack Garrett, Buzzy Grover, John Kittermaster posed as greasers.

Not a tremendous winning season for
Girls' swimming, tennis and field hockey,
but Illinois did let a season exist for the first time.
Old pros guide the enthusiasm of the many rookies.

Forgotten towels, find the pool by smell
aching arms and legs and water filled nose.

Sun beating down on green courts,
tanning, slamming forearms.

Tuniced girls, frozen noses,
numb hands bully on Channel Five News.

Maybe we didn't win, but we did play.

Jean Deitos

Carrie Phillips

Marcy Schultz,
Marcia Davis

Gail Hunter, Marcia Davis

Wendy Koenig

Nancy Shapiro

Bruce Ruedig, Jeff Johnston, Steve Kane

Doug Frank

Dave Weil

Jeff Healy

Steve Ehlers, Doug Frank

This year's soccer team, coached by Peter Zorn, had a blast despite experienced opponents, poor weather, and occasional bad luck. While they finished with a 1-5-1 record, they found satisfaction and had great fun in both practices and games. Steve Ernst, Barry Boches, and most valuable player Doug Frank were outstanding, and the group as a whole was really a unit. The team was young but thrilled to play and learn this new interscholastic sport.

SOCCER

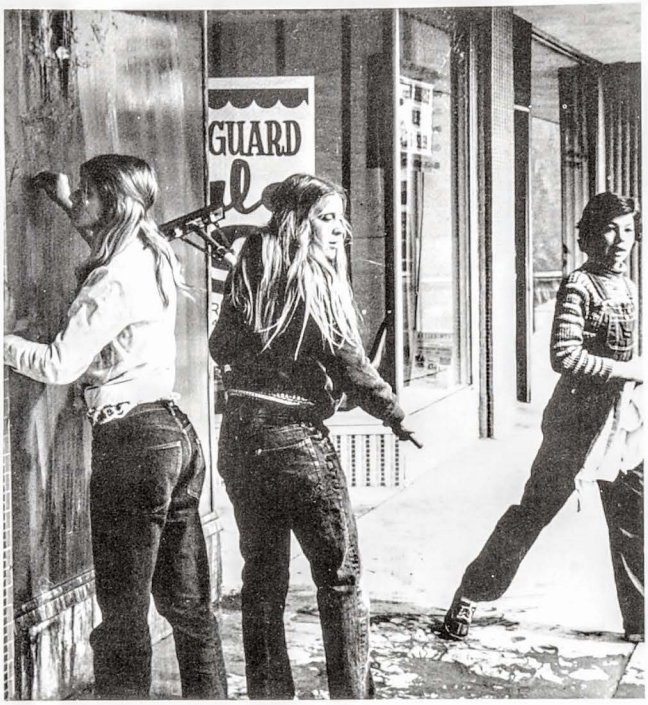
GUARD

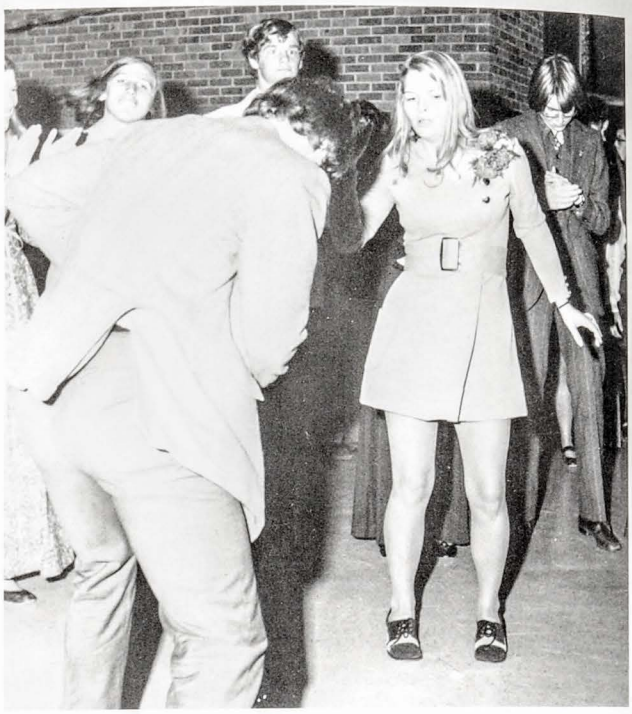

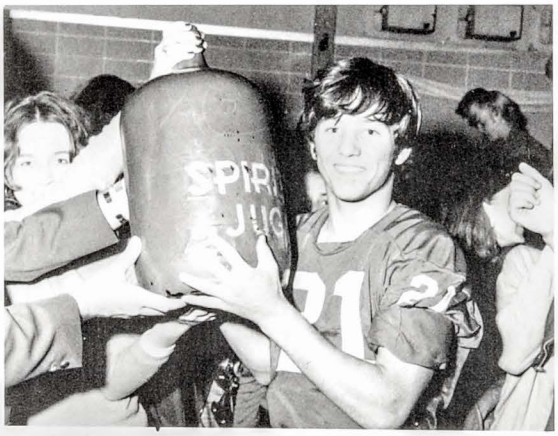

BLOCK 'EM 'TILL THEY'RE
'THOR'
CRACK!!!
GO GO WARRIORS
INES LANDINI
NANCY SCHAEFER
NONNA FOELSCH
BETH ALTOMONTE
KATHY ROTH

The jug was stolen
yet the spirit remained
throughout the pom pon pyro trick
and burning baton ballet.
Then panda-monium reigned
to help wash the window paintings
off the sidewalk
where the annual homecoming
monsoon had left them.
"Happiness is . . . "
aching bodies and exhausted minds
sharing it all
till next year.

HOMECOMING

Kathy Amado

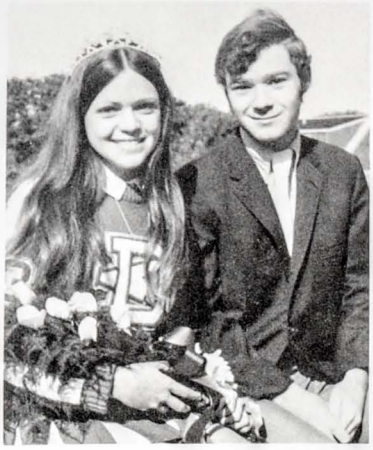

VICTORY
VIKINGS

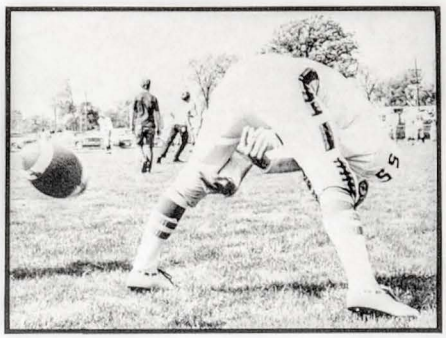

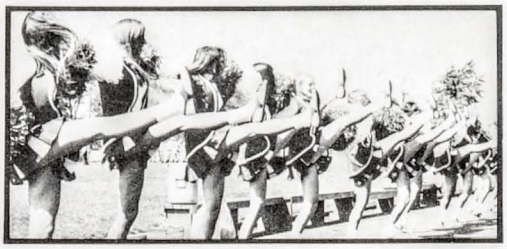

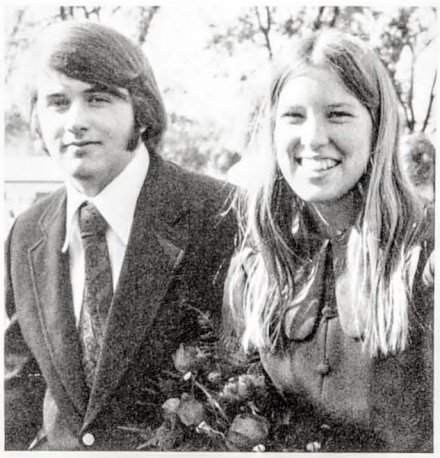

Mike Seaman

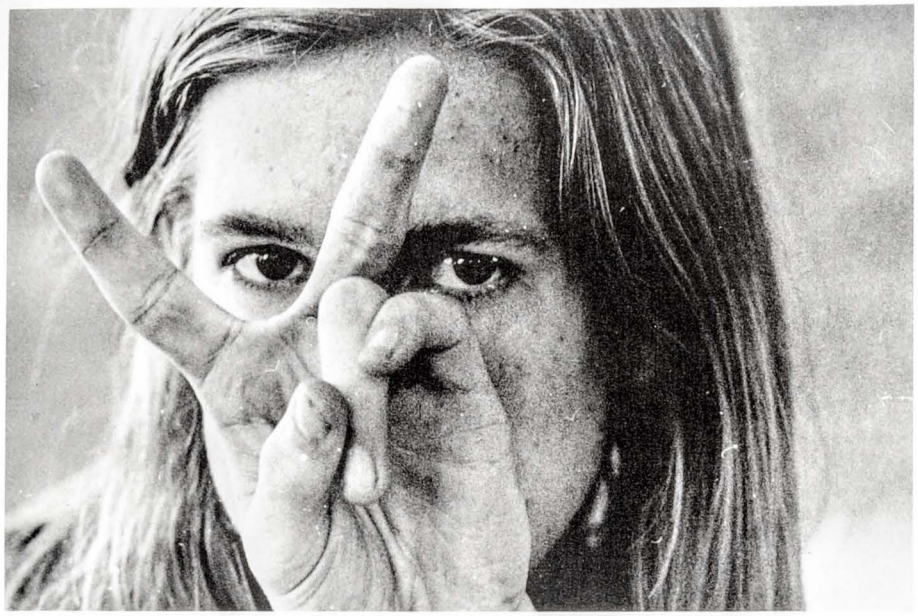

Nancy Blackburn

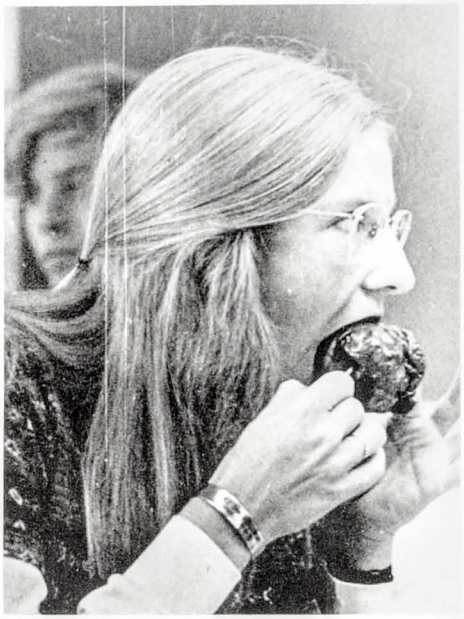

Sean Carolan, Rand McDermott, Rob Traill, Steve Martin, Chuck Silberman

Twenty five cents with an I.D.
to prove to them that you are you.
Putting gym shoes on while
calling HI to friends
as they push past to the gym
or to PTO coke and donuts.
Standing beside the door waiting
to be recognized and asked to join.

Joining anyway
volleyball can become quite a
team sport with twenty two
players on each side.
Trampoline is really a
spectator sport.
wallflower.
Came to watch anyway.

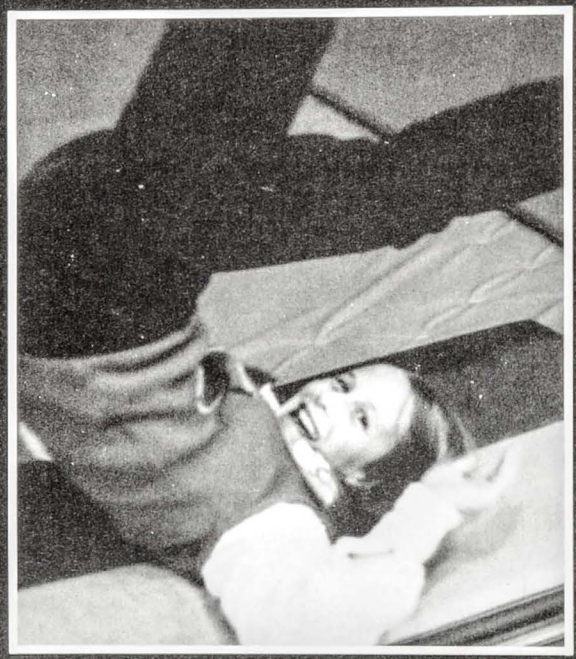

Nancy Gurson

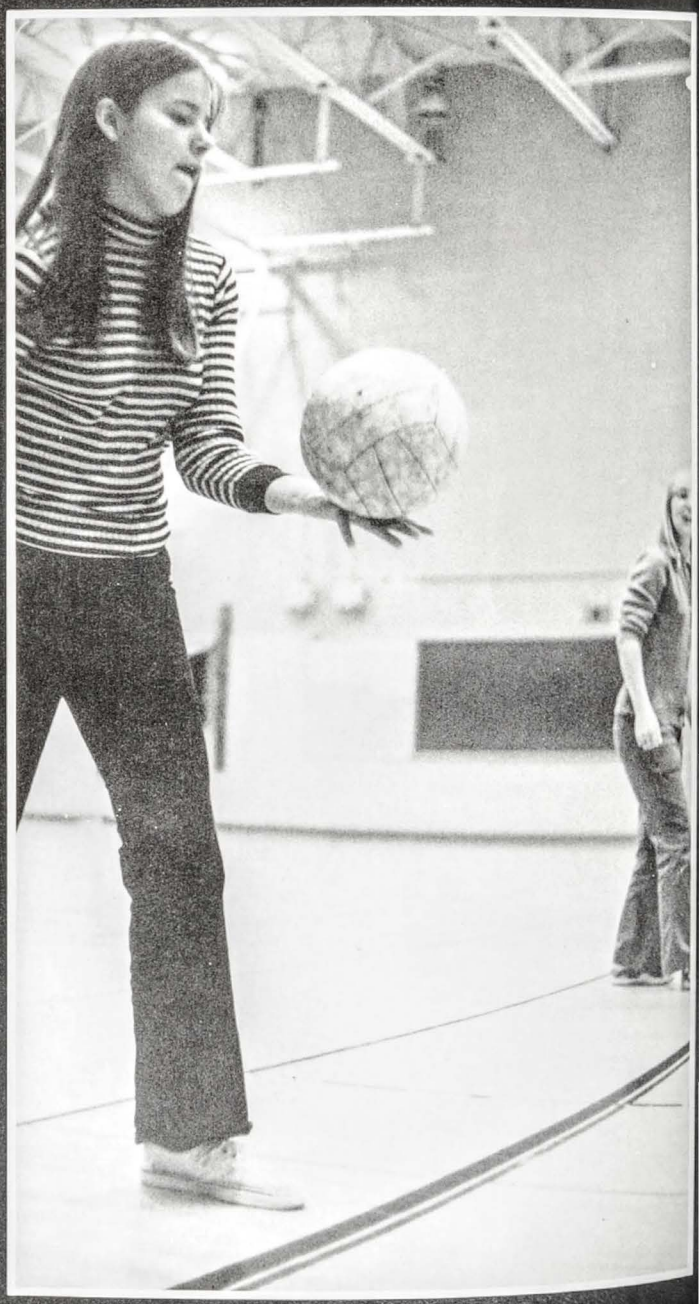

Ineke Nebbeling, Mr. Fielding

They all came out Halloween night,
the mummies and ghosts, also other strange things —
the jolly green giant, a red dancing horse,
a box of mini-wheats and
their mini-president Napoleon
(who won the costume contest.)

Thirsts that were aroused by dancing the Horah
and dressing each other in newspapers
were quenched by gurgling dry ice punch.

There was no need to speak French, just fun
— and French club did that all year long.

Marika Fritzen

Mark Silverman, Preside

Marcy Mason, Carolyn Sanders, Elisa Camp, Margie Clewlow, Brian Fisher, Flori Heidenfelder

Sprechen Sie deutsch?
hablas espanol?
parlez-vous francais?
communication
by
habit
is easy for those with
the same
habits
but how do you
bob for
apples in
Dutch?

Mats Myrstener

Inez Landini

Mauro Gelli

If one would want to be
frank
about it
one would have to say
a
crane
would be needed to
carry
away all the rhetoric
one was
slavin
over and determine
if one was actually
running for office
or was merely a
walker.

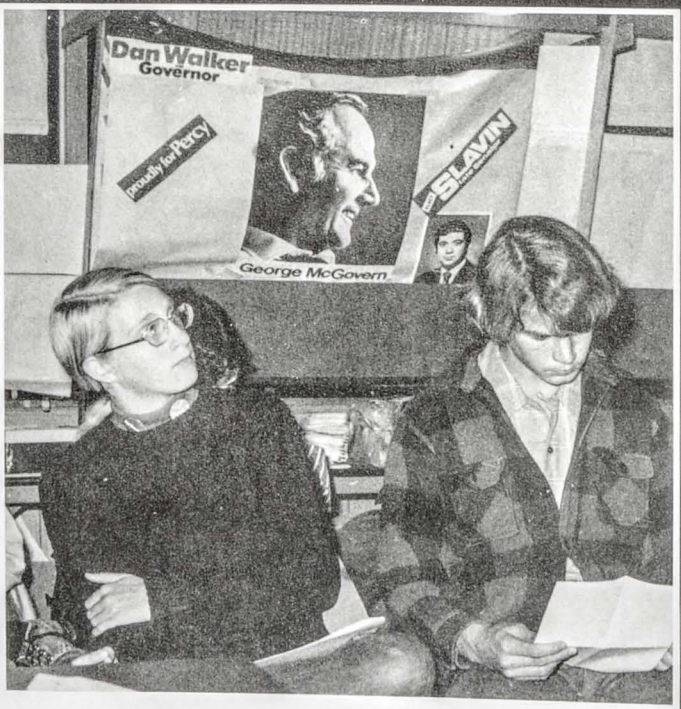

Cindy Neil, Vern Duiker

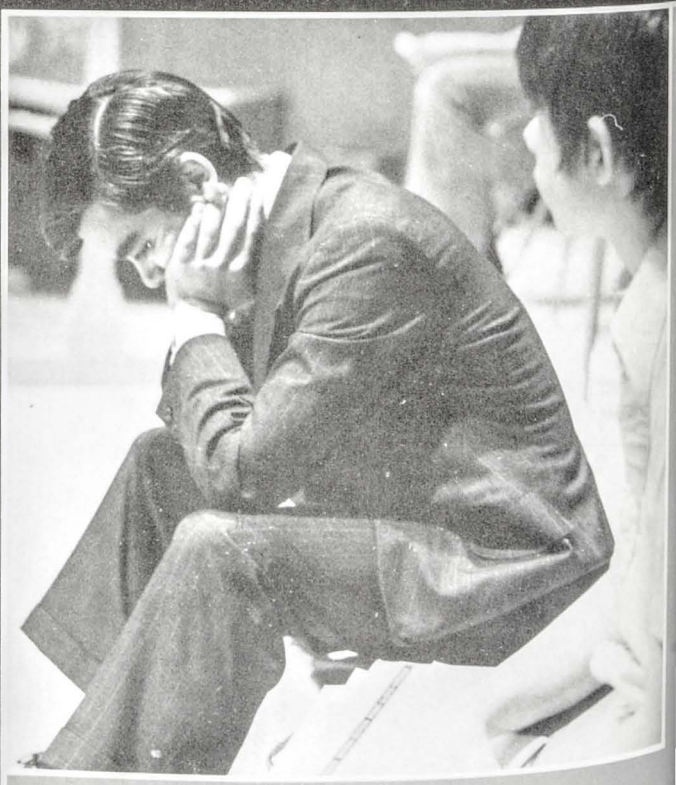

Jackie Millberger

Posters bands
popcorn issues
stands biographies
underground mimeographies
of a third party
shot down by the electorate
and a part-time assassin —
while Dronzek gets
carried away
flinging popcorn,
and Wagner
likes lasagna
but is scared
of TV debates,
though
the image of confidence
holds fast
in the face of defeat
and the game ends
with everyone ahead.

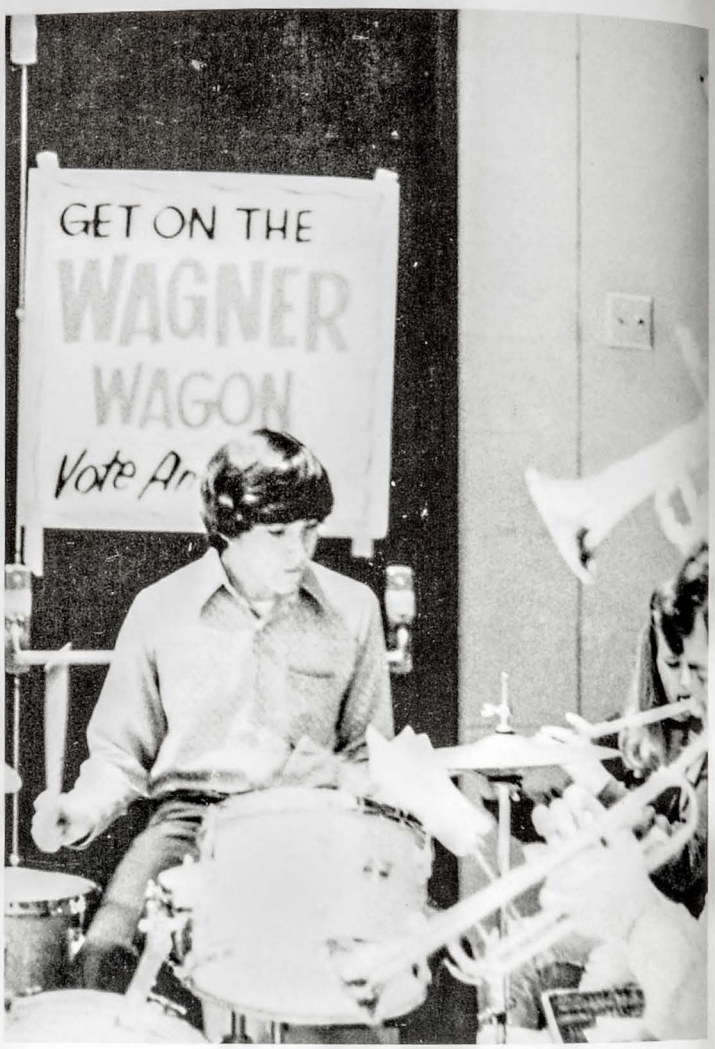

Joey Fox

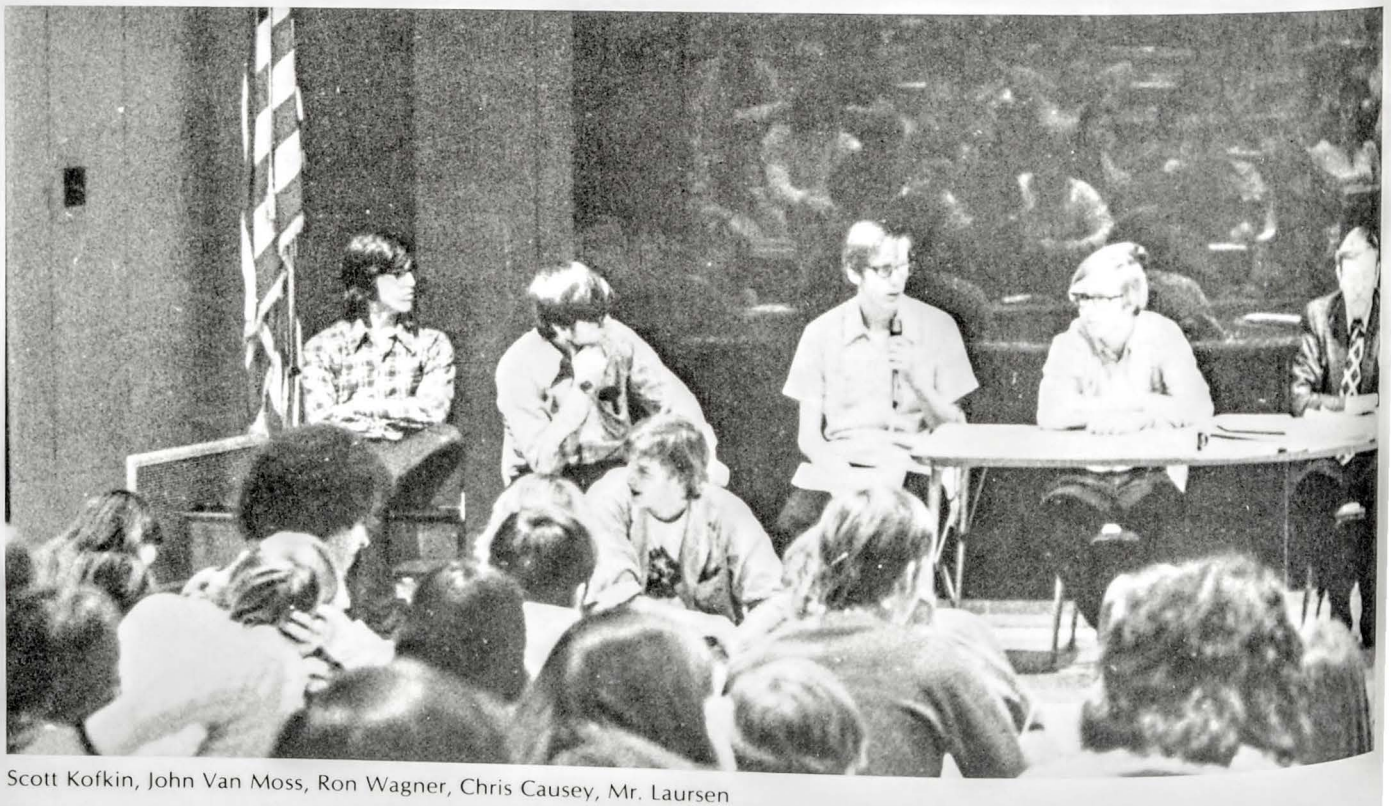

Scott Kofkin, John Van Moss, Ron Wagner, Chris Causey, Mr. Laursen

Wendy Valiant, Lisa Mickels, Glenn Lawrence, Ken Roth

Howdy partner, want some fun?
Stick around, see how it's done.
Shucks, there's corn all over the place
grab some food and feed your face.
Guys and girls all side by side
six feet tall and twelve feet wide.
Hear the caller keep the beat
hard to dance with two left feet.
Swirls of smiles spin past your eyes
what a way to get your highs.
Doh-see-doh and how d'ya do
oh too bad it's almost through.
Promenade now with your friend
then sit down 'cause that's the end.

Sue Spelius

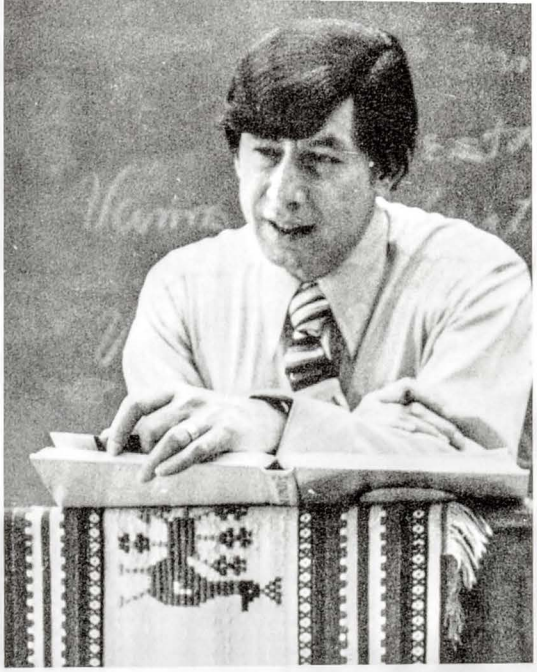

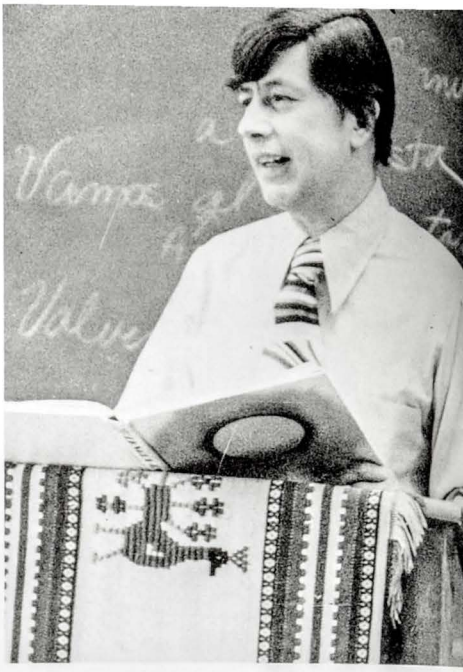

Mr. Carvajal

Sally Lindsay

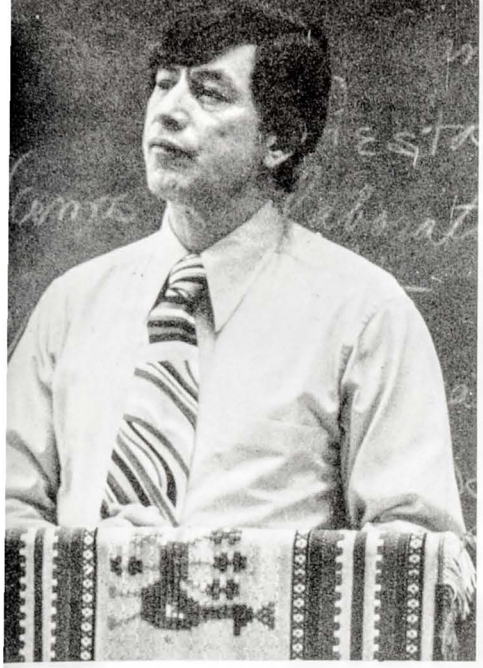

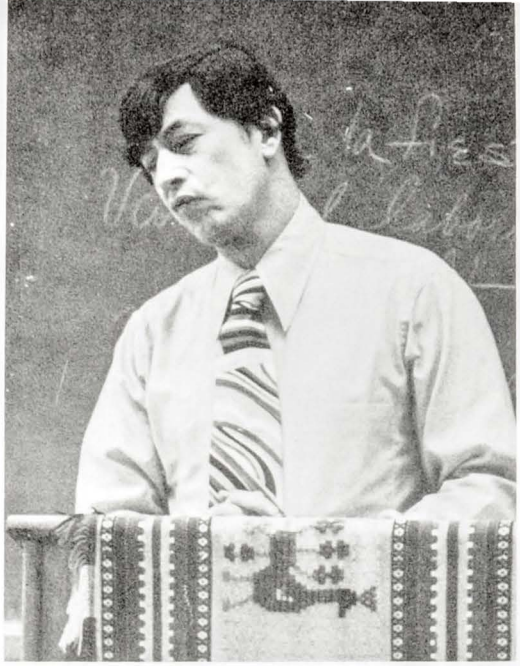

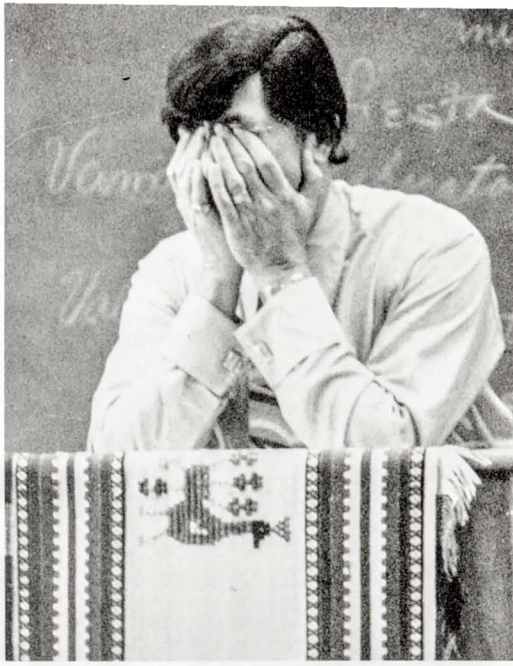

Eddie Seidman

It was time
for another rehearsal of
nerves and talent drenched
by over anxious fire extinguishers.
Yet the stage remained afloat
and its crew sane till
opening night when
excitement melted into
fearful anticipation
As the clock ticked away
the remaining TIME and
Blink Flash
the computer became
part of the program
While Mr. Bunny got
his own program.
Everyone relaxed
with a cool, refreshing
bottle of
Blink Flash
Listerine
and who played first base.

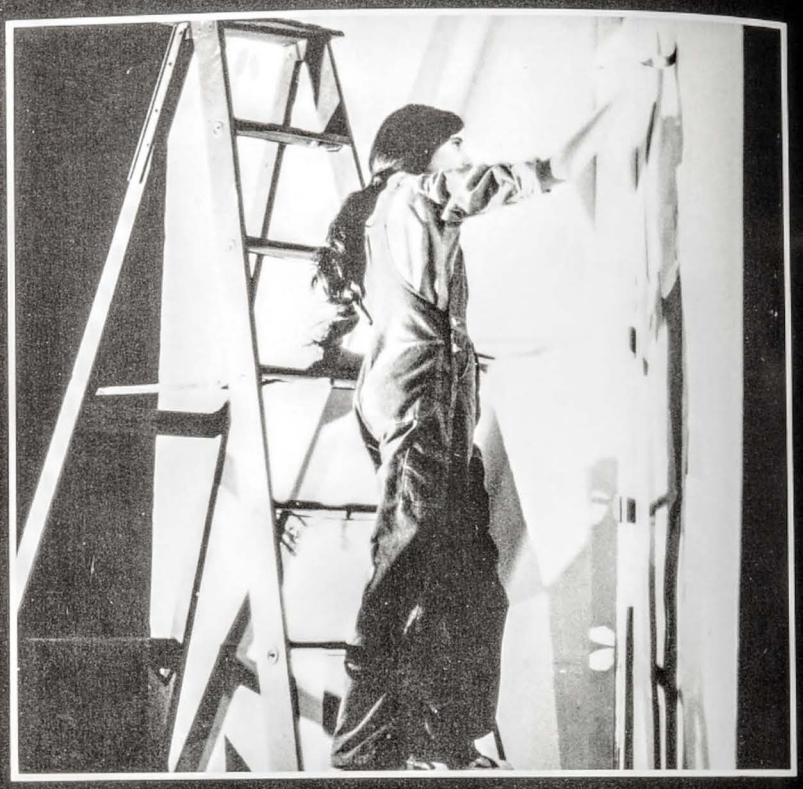

Patti Lomont

STUNTS

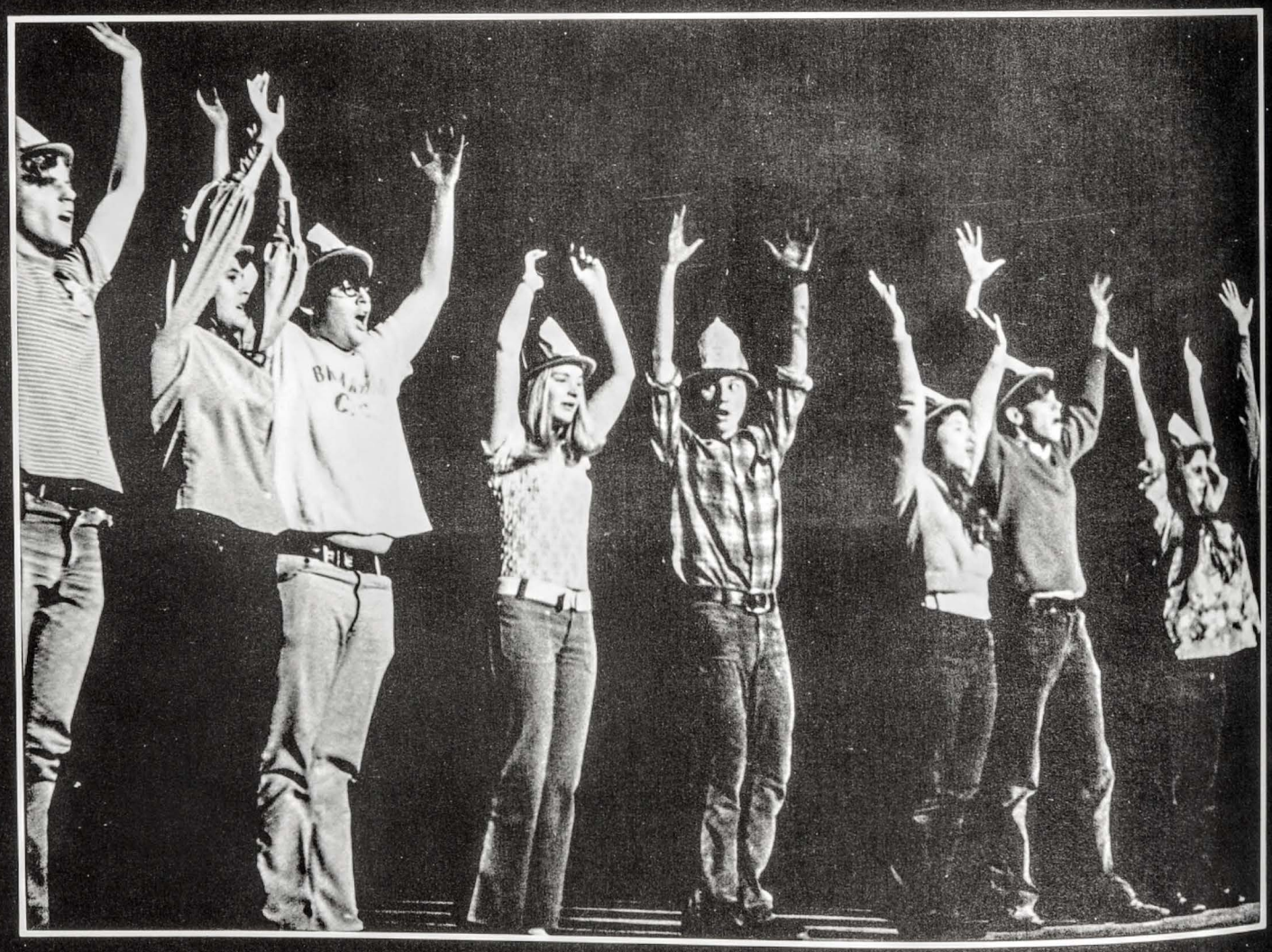

ry Ergang, Eydie Shapiro

rty Levin

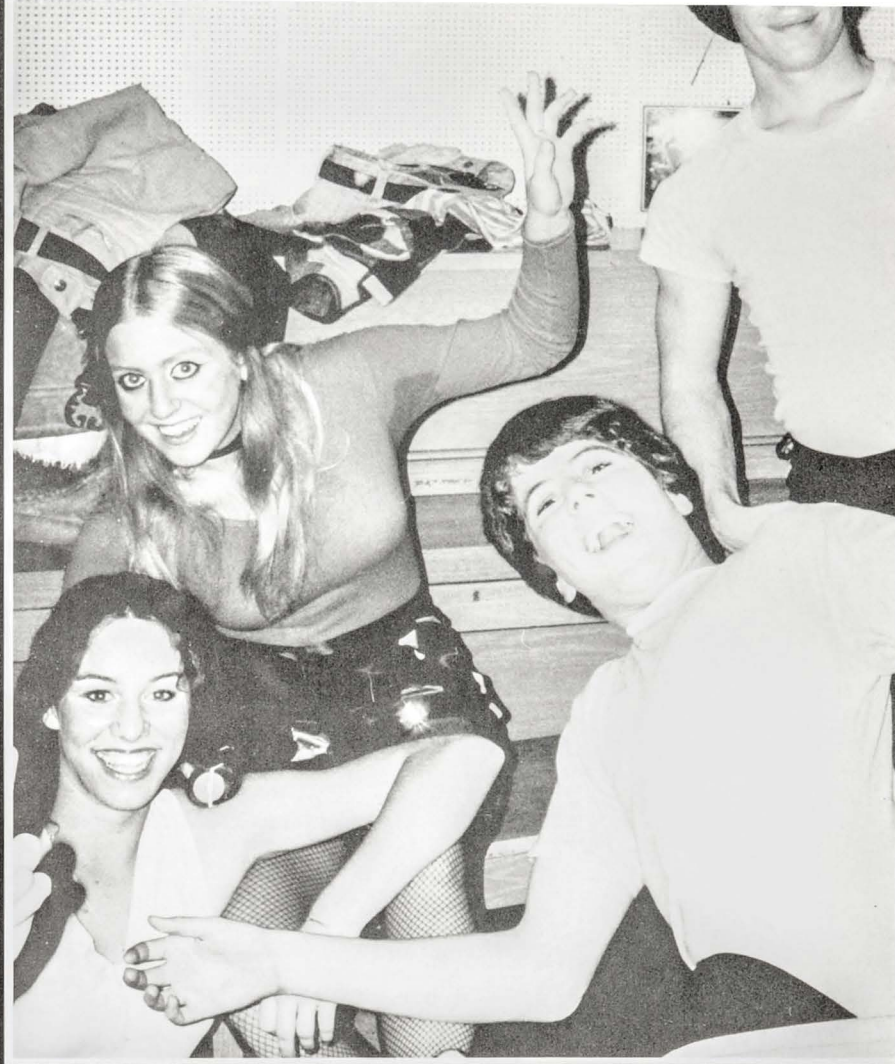

Kari Agon, Donna Levine, Mike O'Shea, Mark Millberger

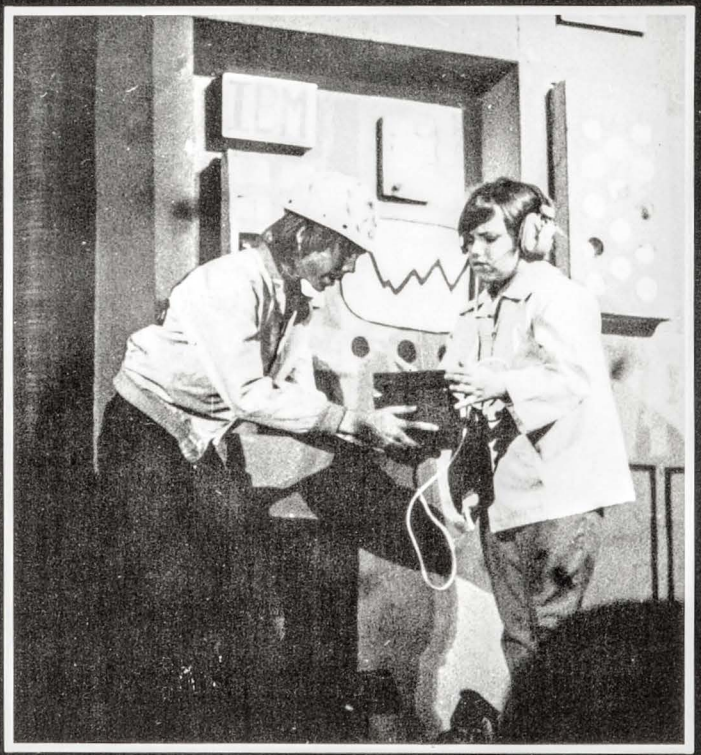

Lee Lyall, Jeff Clampitt

Ken Roth, Lynn Lason, Barb Zarish

Mike Nathan, Steve Wallerstein, Peter Strauss

Doug Post, Jon Gottlieb

Smiles on tiny faces appeared
at the trial that the Snow White Seven feared
when the lass, the young Snow White so fair,
was bewitched by the queen, who was losing her hair,
into eating an apple the poisonous kind,
though she was warned by a six year old mind
when the munchkins returned from the forest that night
Sneezy called, "Grumpy, quick, turn on the light!"
There on the bed, a dead Snow White they found
and no one even noticed the fallen background
But the prince awakened her with a kiss
(something the play seemed to have missed)
the queen was destroyed by her demons that day
while Snow White and Prince Charming rode away and
the dwarfs were left to their cottage unreal
see, dwarfs always get the short end of the deal . . .

David Seidman, Pat Dunn, Patti Lomont, Lisa Levy

Geoff Baer, Katie Denning

Darlin Kalmes, Kim Collins, Patti Lomont, Lisa Levy, Pat Dunn, Dena Berkin, Sandy Schwartz

Cathy Nebbeling, Steve Martin

Winter magic
cast its spell
with Cathy Nebbeling
as queen.
A stunts dancer
swapped his partner
to carry
a basketball player
around in the
orderly cafeteria —
which became wild
with dancers
running in circles and
bumping into poles.
Revived old dances,
contrived new ones.
Memories stretched
back to old lessons
and parties.

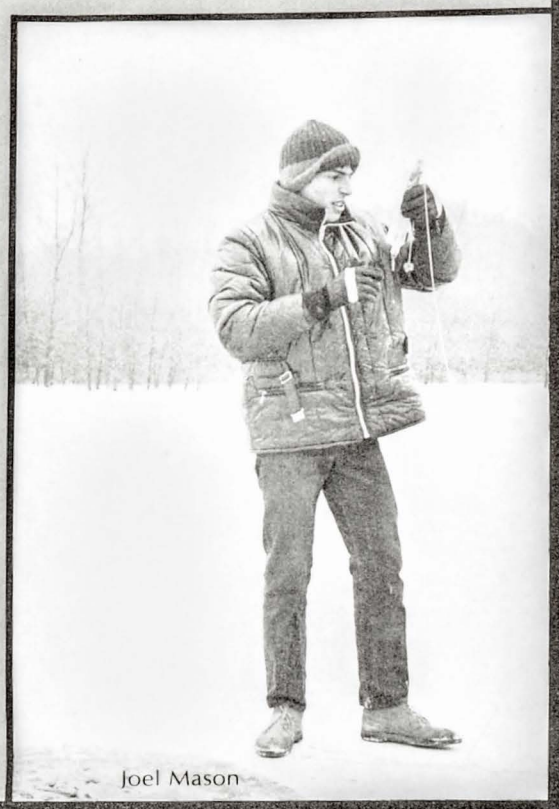

Joel Mason

April Palms

Mr. Combs

Pat Carroll, Don Sweeting, Grant Wilton, Julie Benson, Laurie Wallington

Bussed to the wilderness
and confronted with icy-cold
barrenness,
they searched in anticipation
for life
beneath winter's mask of death —
and found an awareness of
the hidden beauties of freecology,
and a deep respect for thin ice.

Bob Rundell, Brad de Sandro, Don Kirby

Alice Klatt

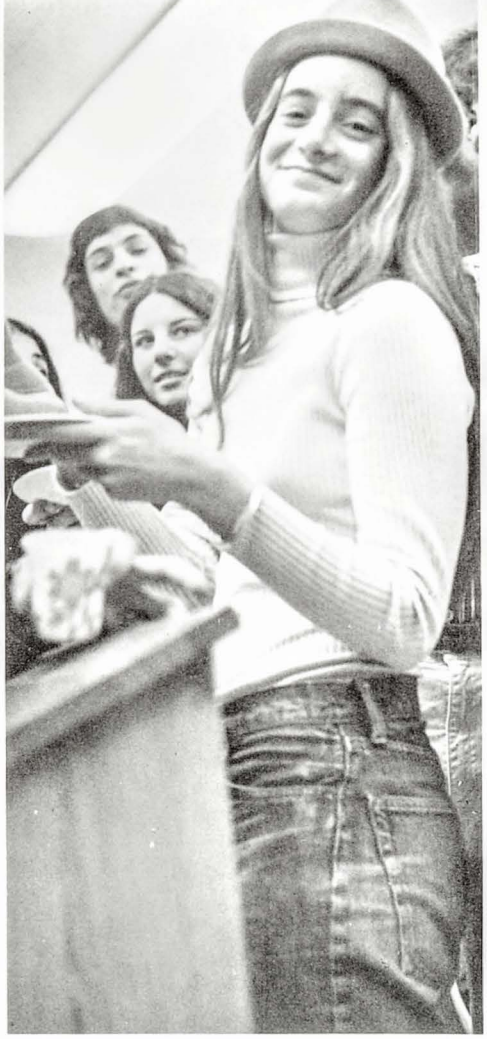

Patti Lupo

Mr. Bruhn

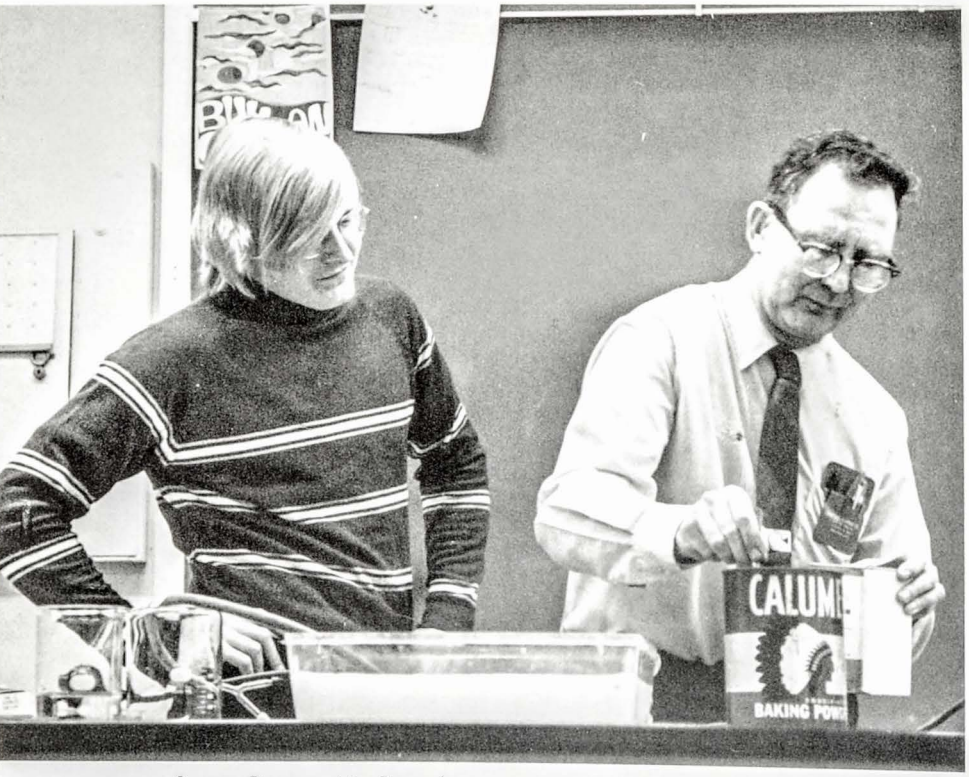

Sonny Rogers, Mr. Brawders

Twas the day before vacation
And all through the school
it seemed as if everyone
was breaking the rules.
The courtyard filled with
art classes exploring the
possibilities of shaping
new powder into figures
and snowballs.
Stomachs filled with
Guard and Key Club
candy canes,
tacos and German pastry.
Halls filled with jingling bells
and Acapella holiday music
People filled with
impatience for release,
joy, and good cheer.
Too bad it comes but
once a year.

Mr. Royer

Miss Weber, Howie Schur

Emily Endreson

Gary De Michele

Mike Freid, Andy VanEllS

Ken Williamson

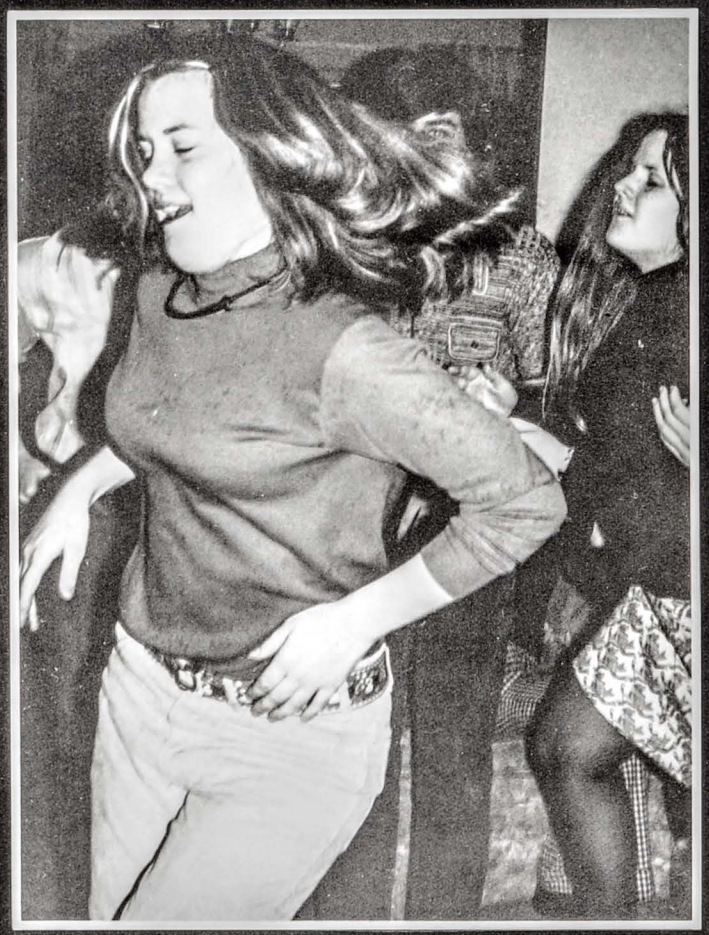

Sue Walchli

Dave Voisard

Mike Fox, Tom Erdma

Though injuries and a prolonged losing streak left the warriors overall record below .500, they played exciting basketball all year. Playing many juniors, this comparatively short team had to hustle to keep things close. They upset the archrival Highland Park team early in the season and thrilled the crowd with many tight games, some decided in overtime.

BASKETBALL

Bob Bell

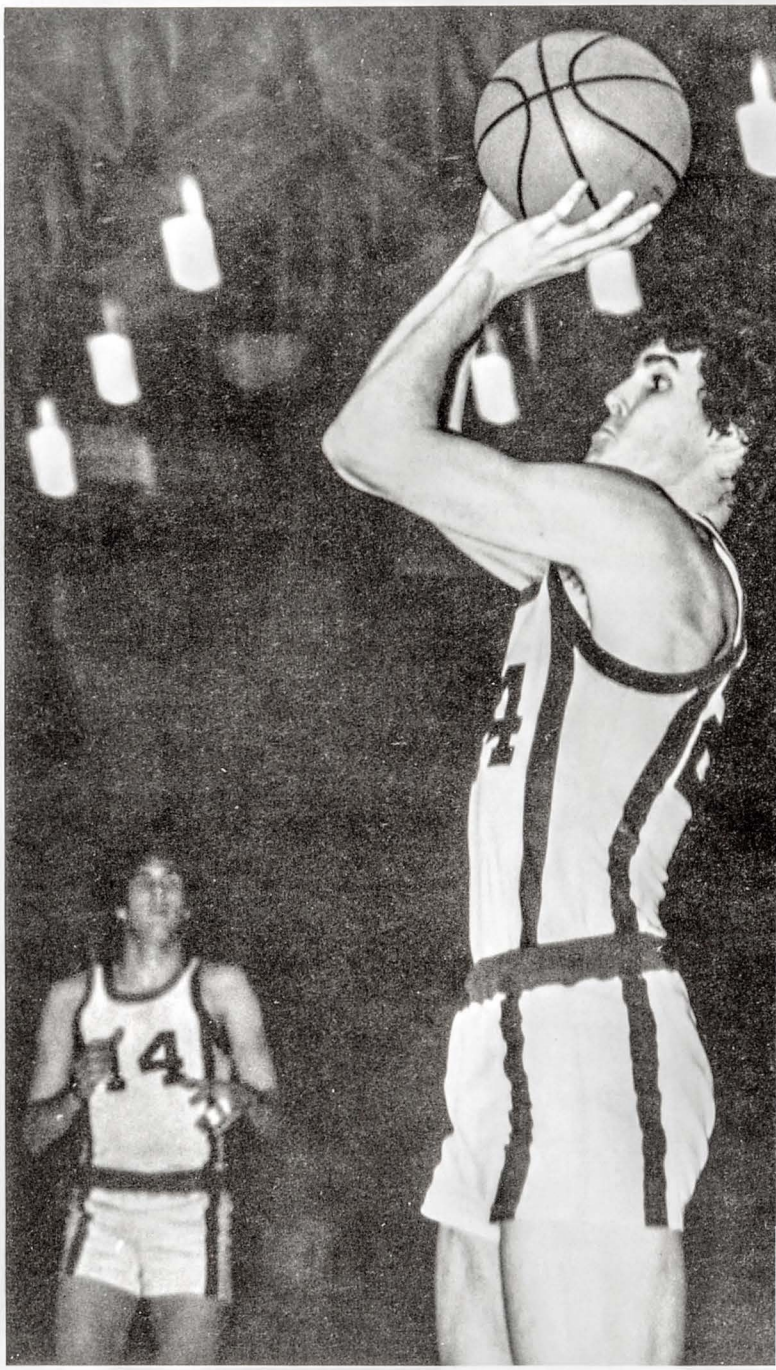

Curt Andersen, Mark Fritzsche

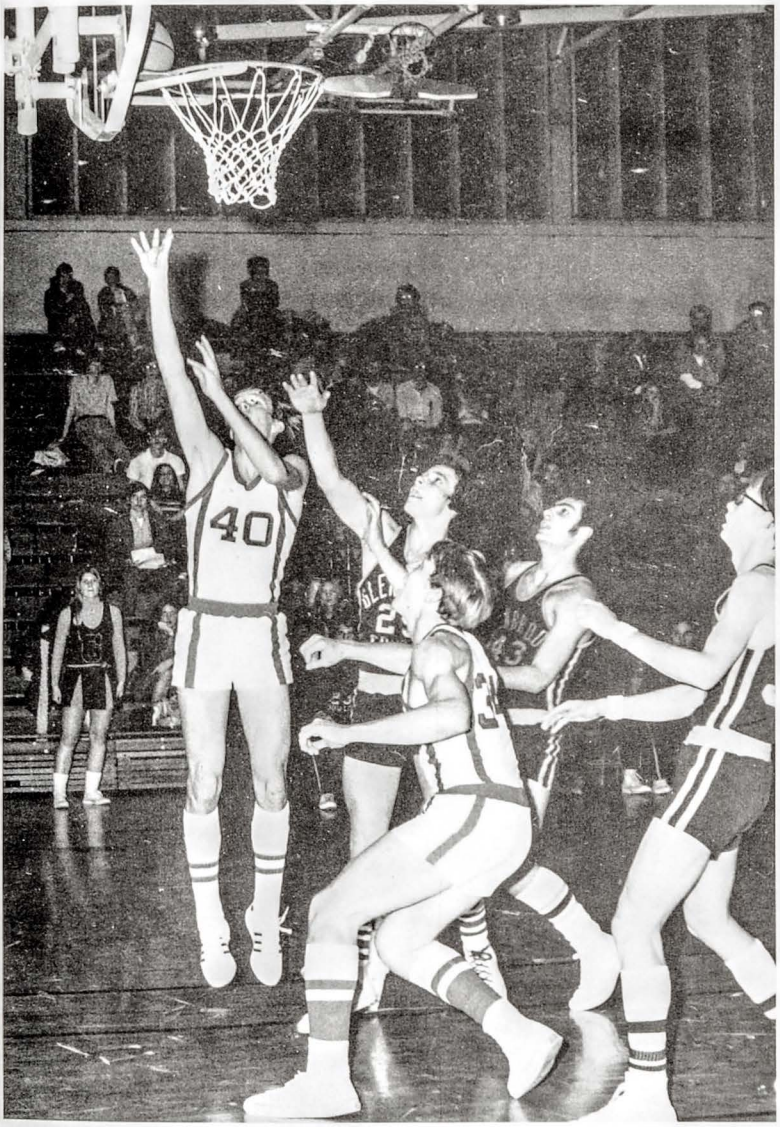

Randy Morris, Tom Skiffington, Mark Fritzsche

Jon Flaxman, Rick Willman

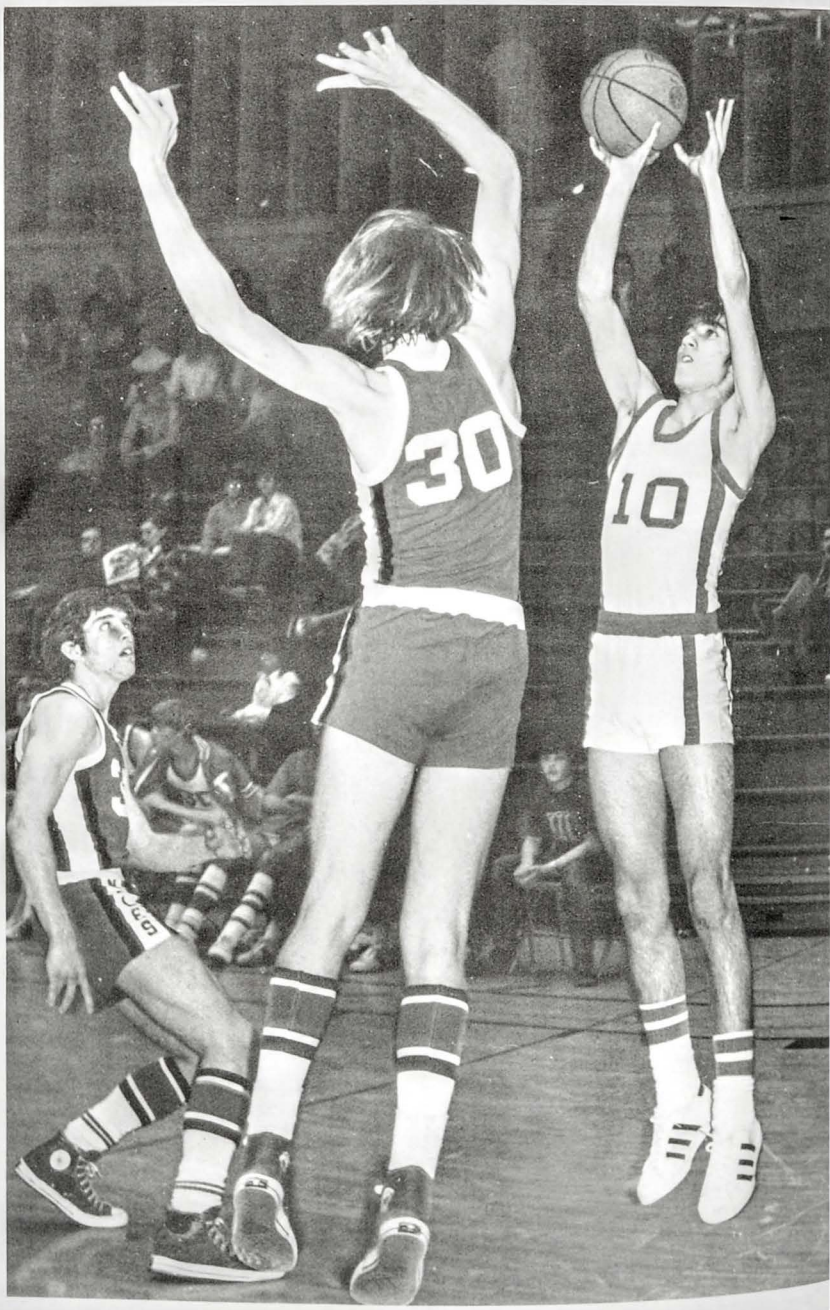

Dan Seidman

Battling the best competition in the state, the wrestling team spent the season trying to piece together a string of team victories. There were many exciting matches all year, but injuries, sickness, and lack of depth caused too many forfeits to achieve an overall winning record. However, the stunning dual meet upset over North Chicago and the hard fought second place finish in districts proved that the Warrior team was capable of first-rate wrestling. Five Deerfield wrestlers advanced to the sectionals, but only Dean Sherman was able to fight his way downstate, where he finished second.

WRESTLING

Steve Noel, Dru Meshes

Craig Boyce, Jeff Levitets

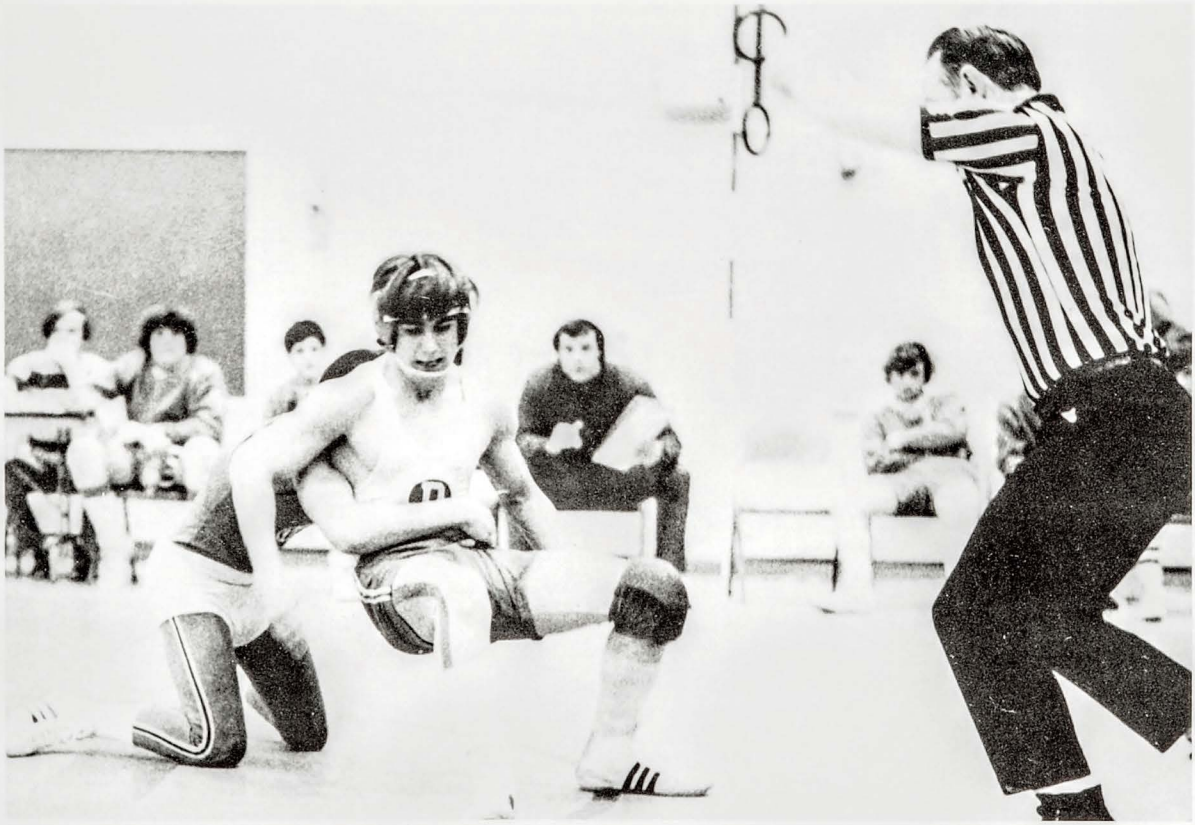

Jesse MacDougall

Tim Collins

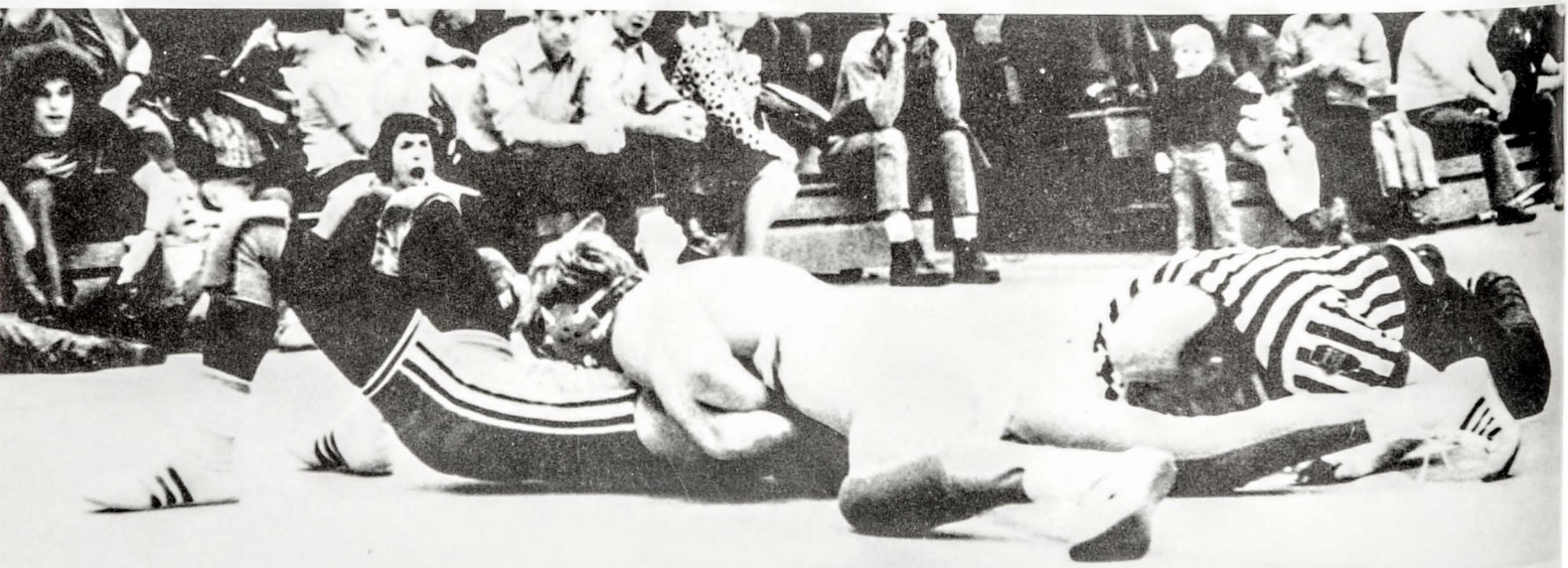

teve Getz

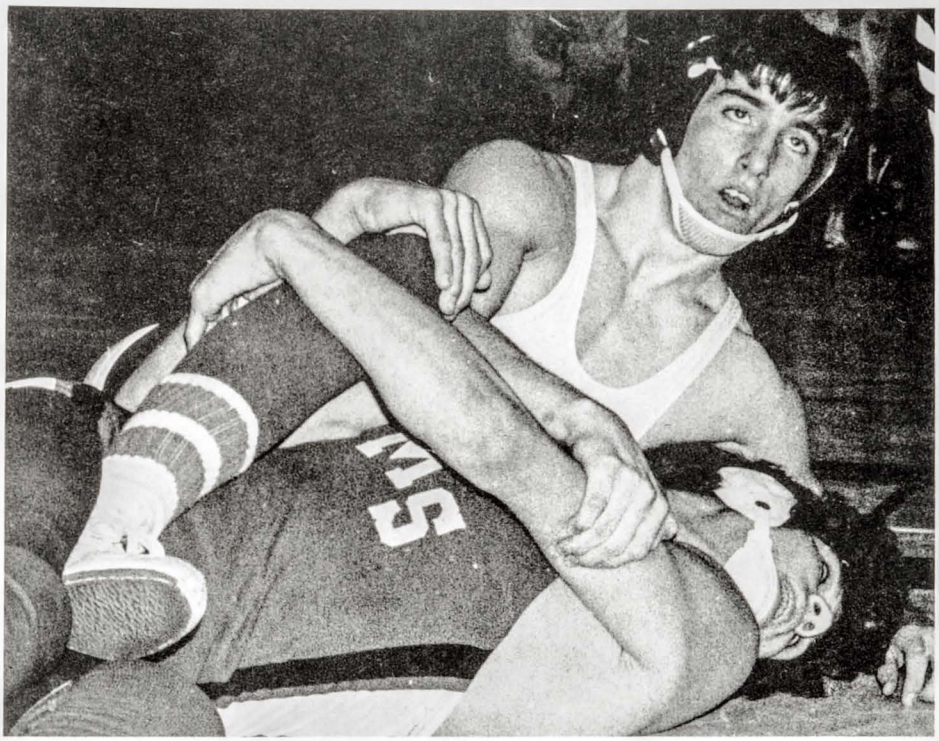

Dean Sherman

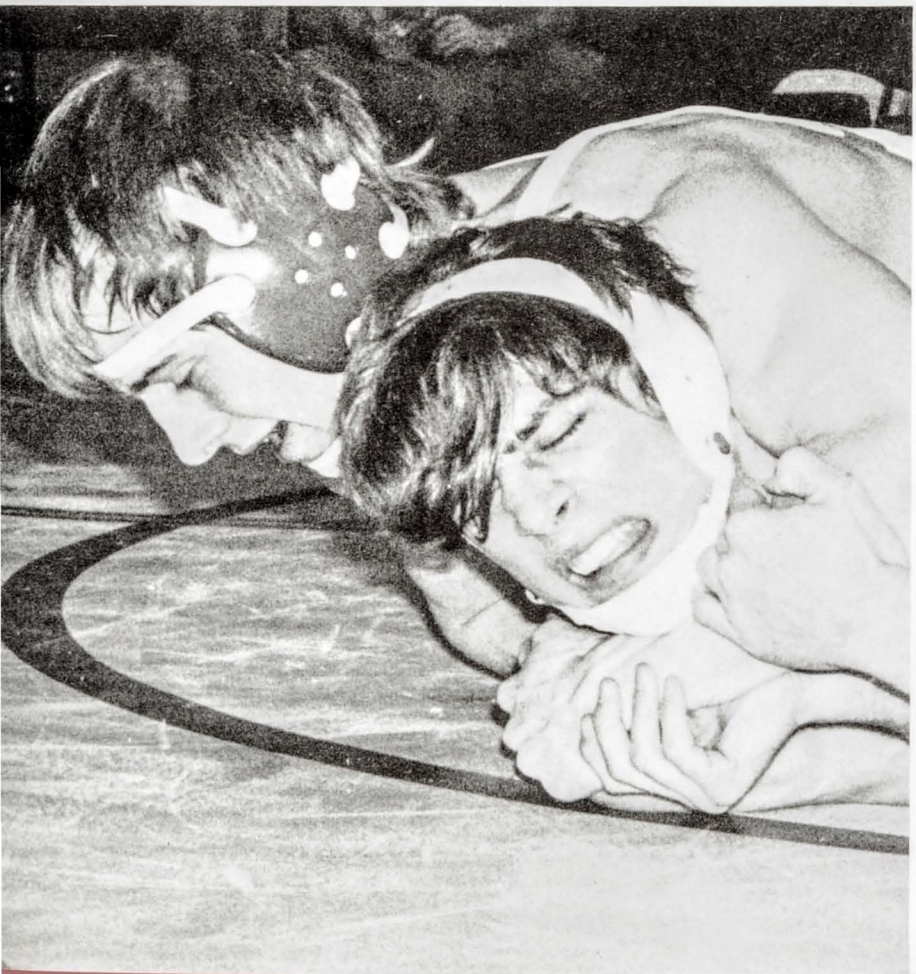

Ted Benson

Joel Mason

A DHS first,
an inaugural first,
a secondary school honors
the state's new governor!

Rise before dawn
to be driven
bus-batty.

With
frozen flautists,
cold clarinetists,
icicled instruments.

Peppy pride
and accomplishment at
representing many
who helped
walk
Walker
there

Linsey Halpern

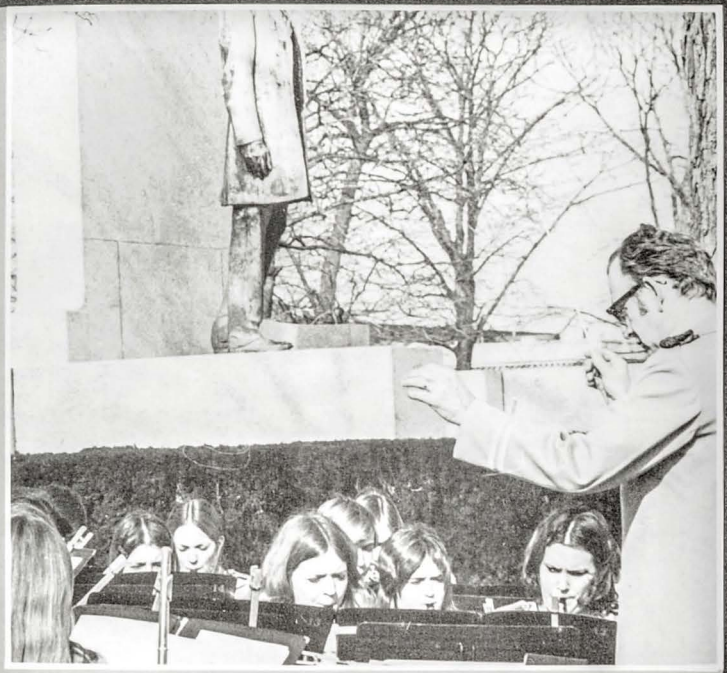

Before the concert
a room of tuning violins
and a room of voices
warming up to perfection.

A debut performance
of freshman chorus
and premiere appearance of
plaid Madrigal outfits.

Listening ears delighted by
instruments and choirs —
The long gray robes of
Acapella hiding rolled
up blue jeans and tennis shoes.

Don Biggam

Ann Cloos

Edith Dolan, Roger Morgan

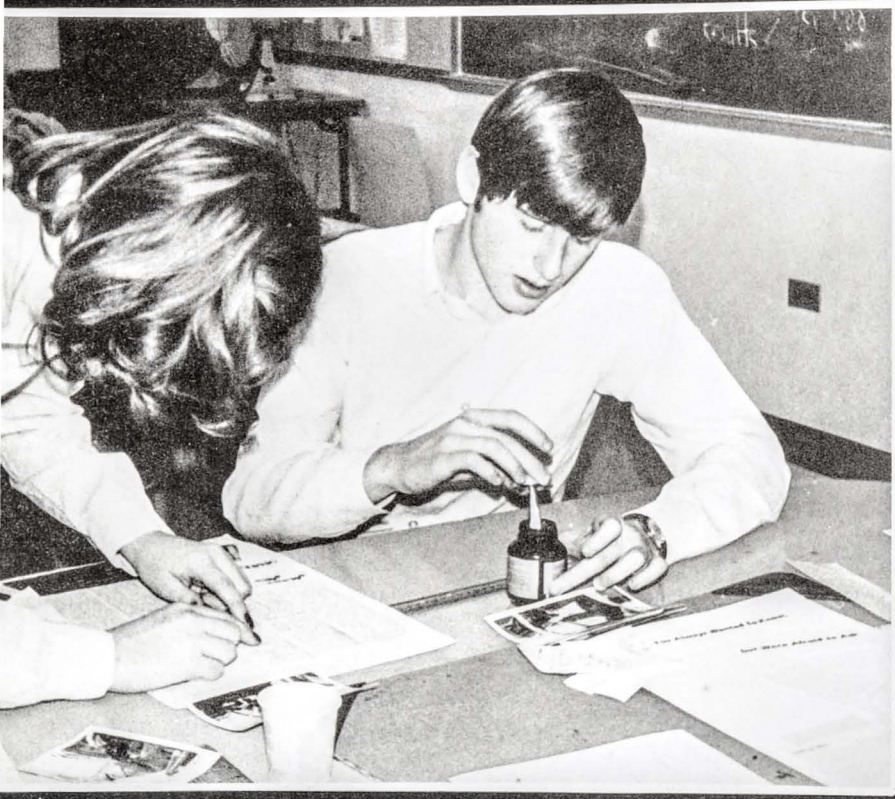

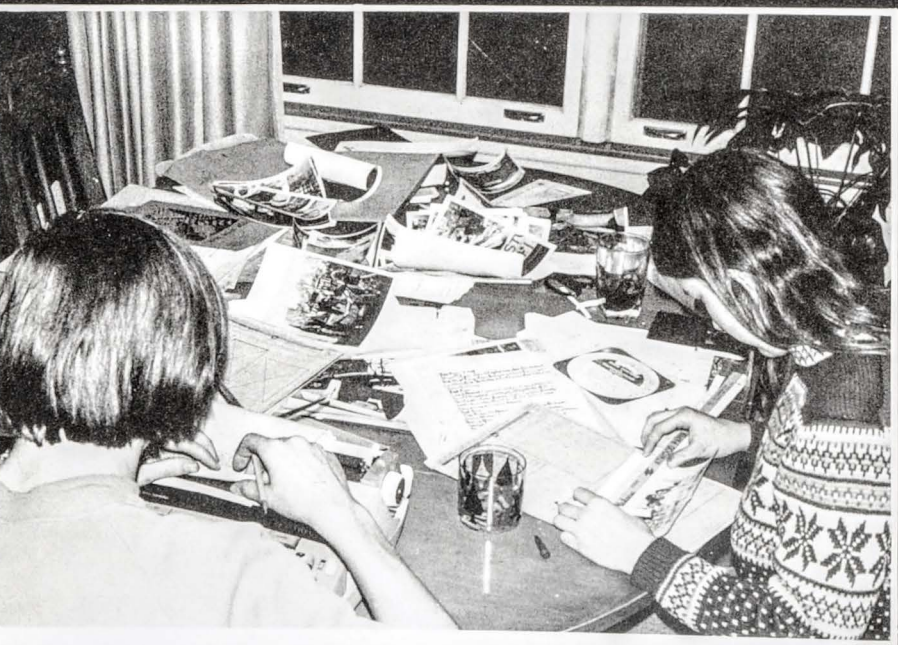

Paul Benn, Reed Tarrant

They are quite different,
two separate staffs
two separate rooms
one with a bi-weekly chance
the other, a once a year chance.
Weekly events with several errors —
a year's story chronologically —
Different yet quite the same,
copy reading mistakes,
and new printers,
headaches of late copy,
lost layouts, missing pictures,
missing copy, nagging editors,
and advisors.
But enduring it all
the deadline is met
and with a sigh of relief
they begin again.

PUBLICATIONS

Bob Layton, Dick Moss, Steve Wallerstein

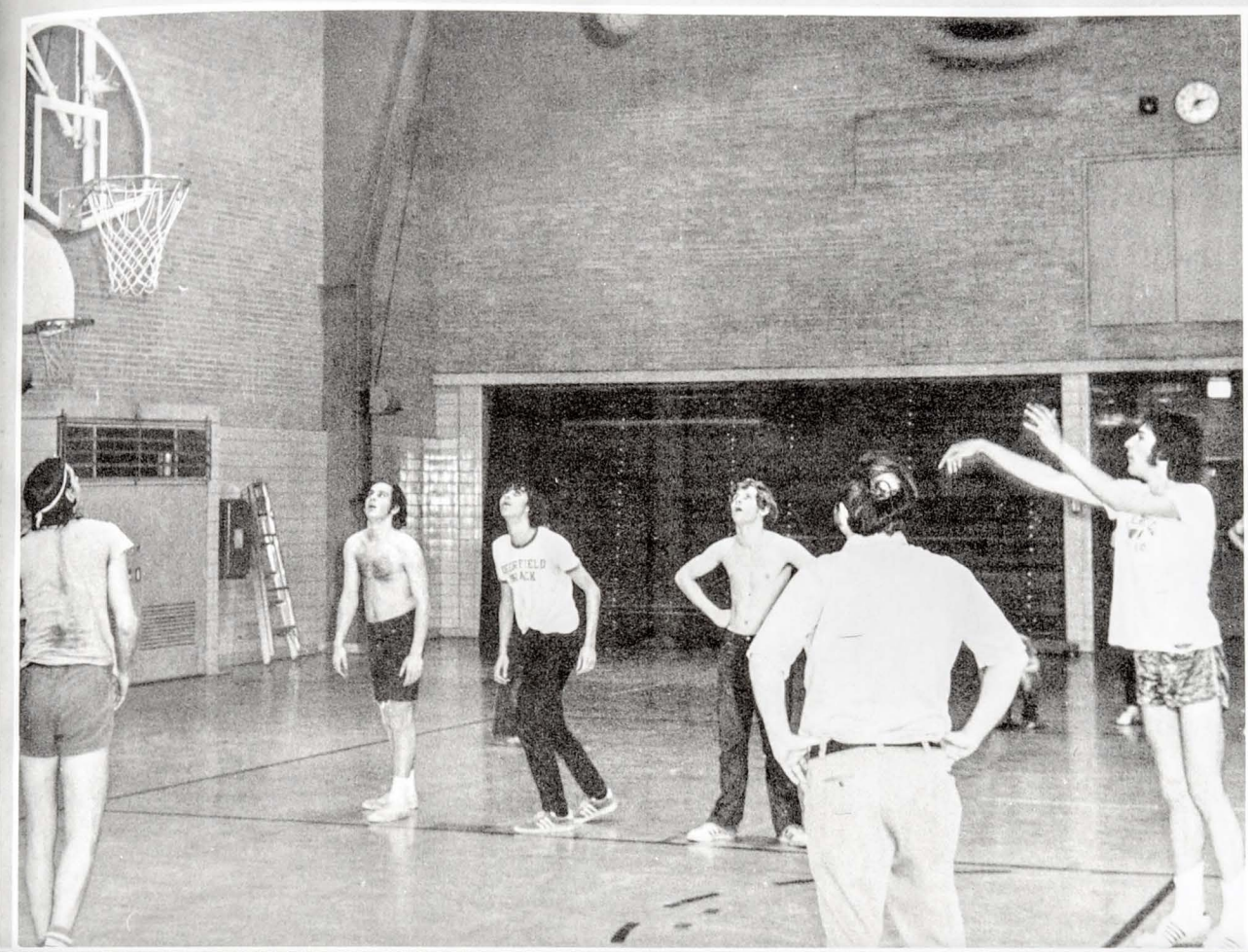

Jeff Hartman, Bruce Fox, Jill Van Newenhizen, Bob Henderson

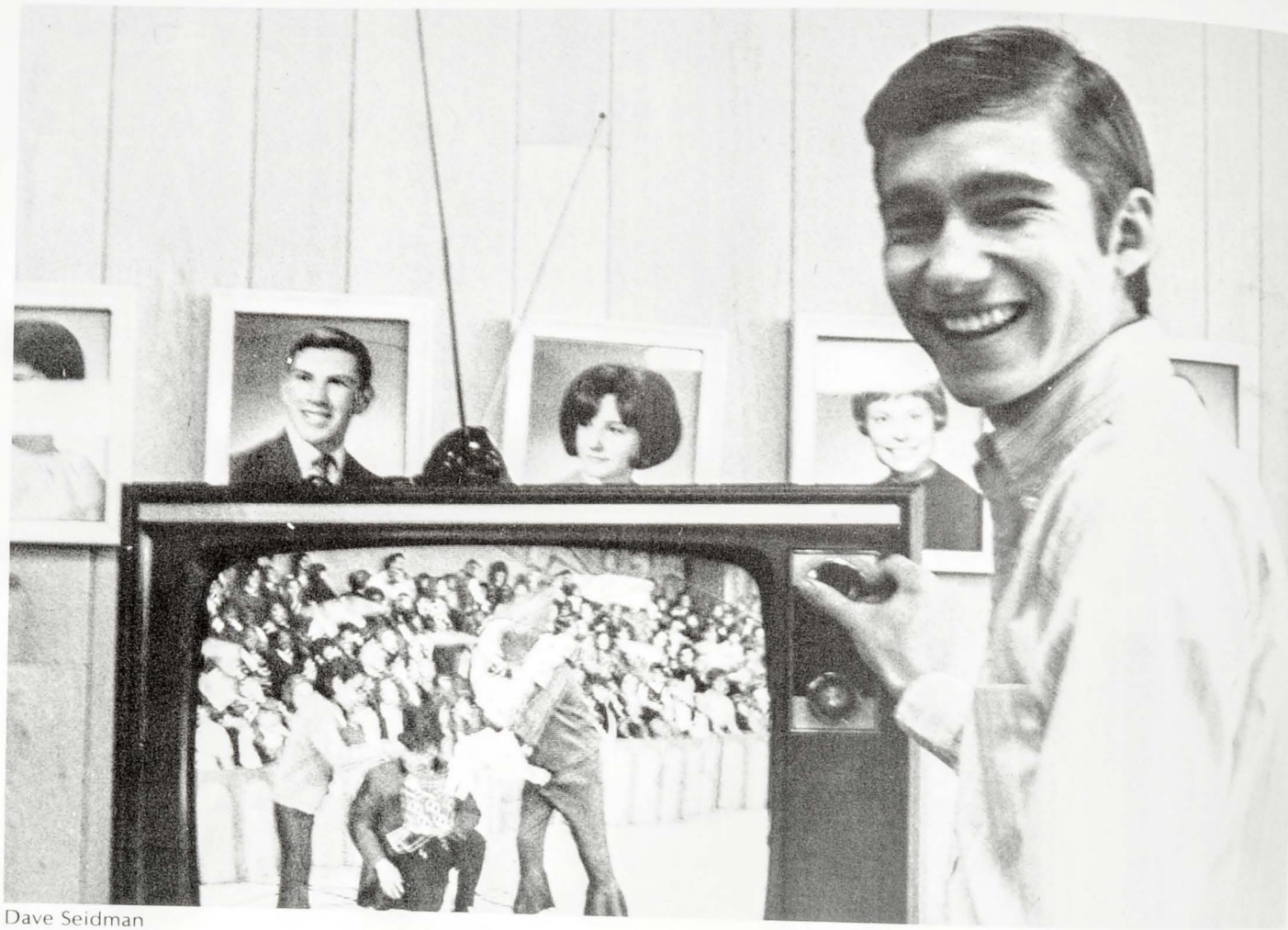

Dave Seidman

Jim Lacy, Jeff Danford

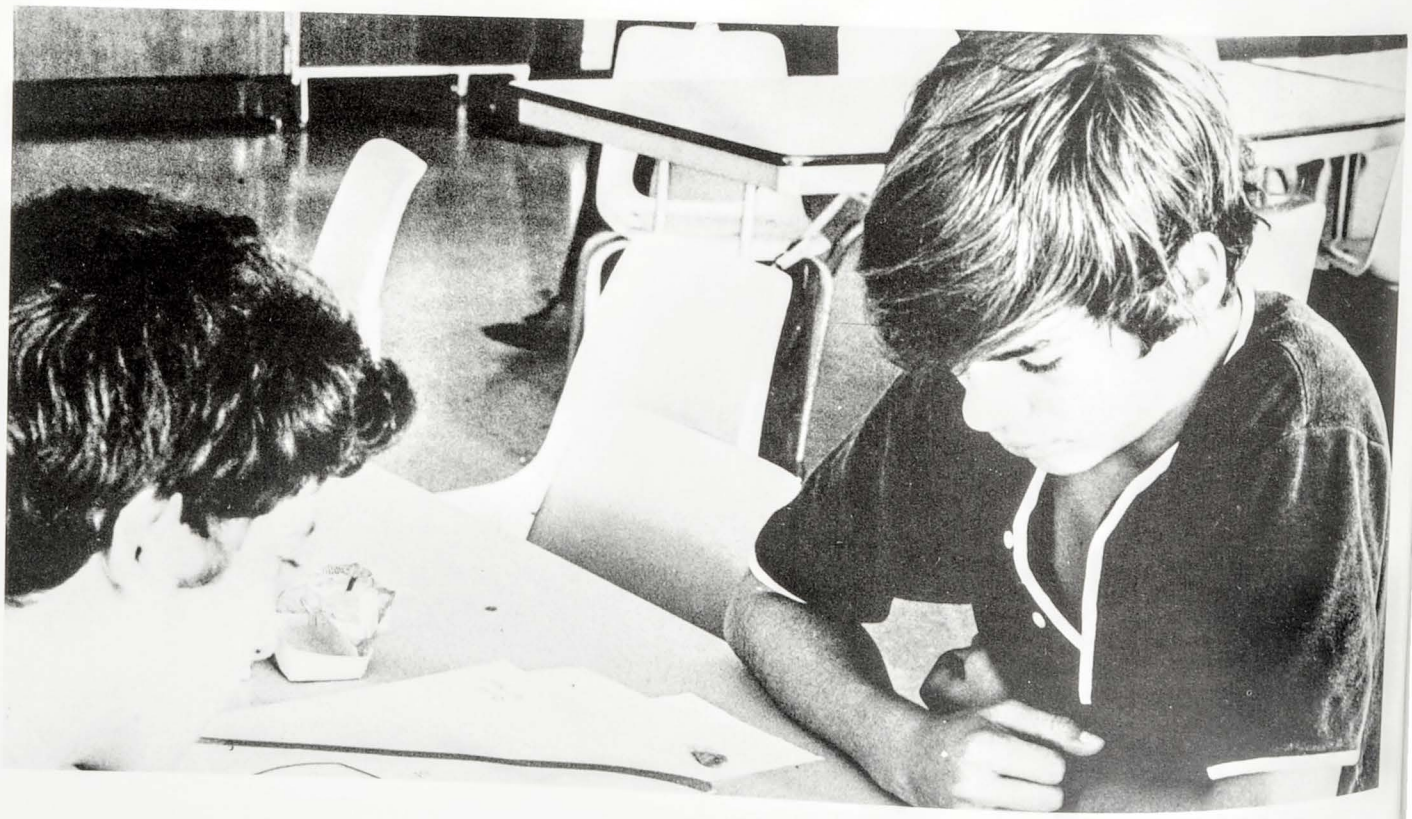

Jerry Mills

Laura Picchietti

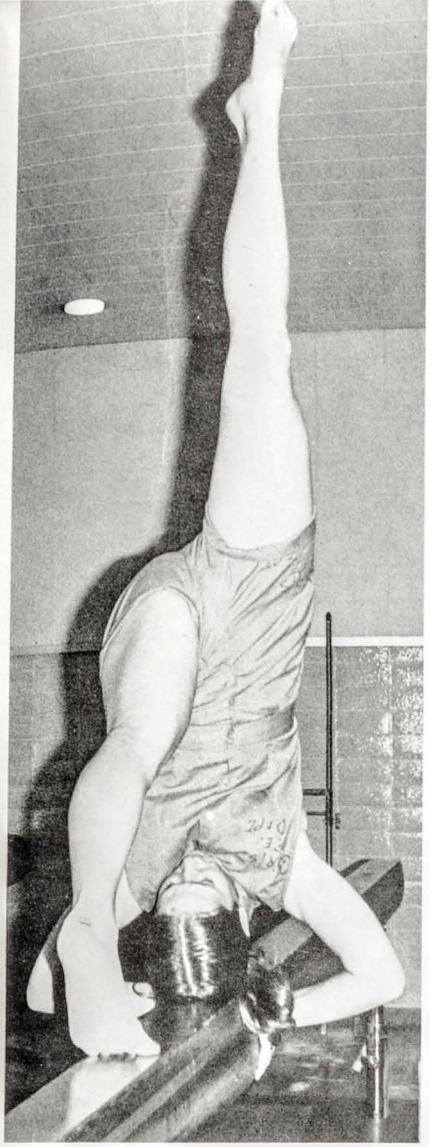

Leslie Kadison

Cathy Nebbeling

People pretzels
Bending forward
backward
Twisting in a roundoff or
around an uneven bar,
bodies forming graceful arcs.
No errors on the floor
but a rather large one
in finding the proper
locker room.
Girl gymnasts —
new and victorious!

Jo Price

Jennifer Castle

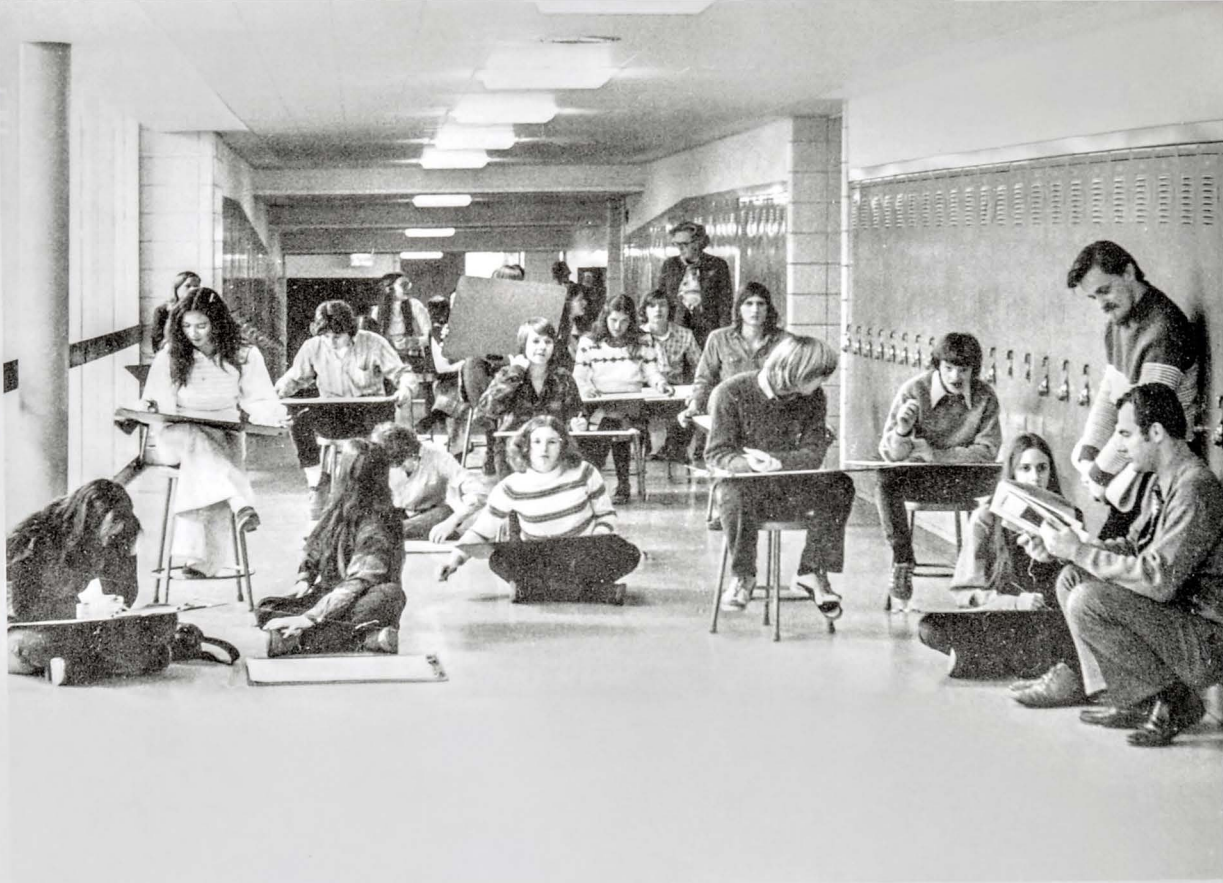

"Mrs. Olson," Patty Aiston

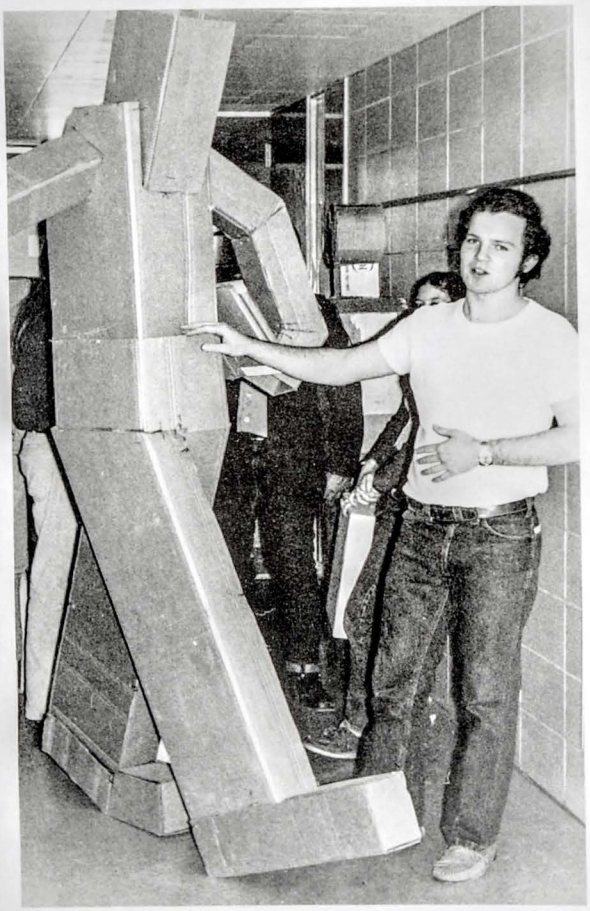

Mark De Bolt, "Mr. Braunger"

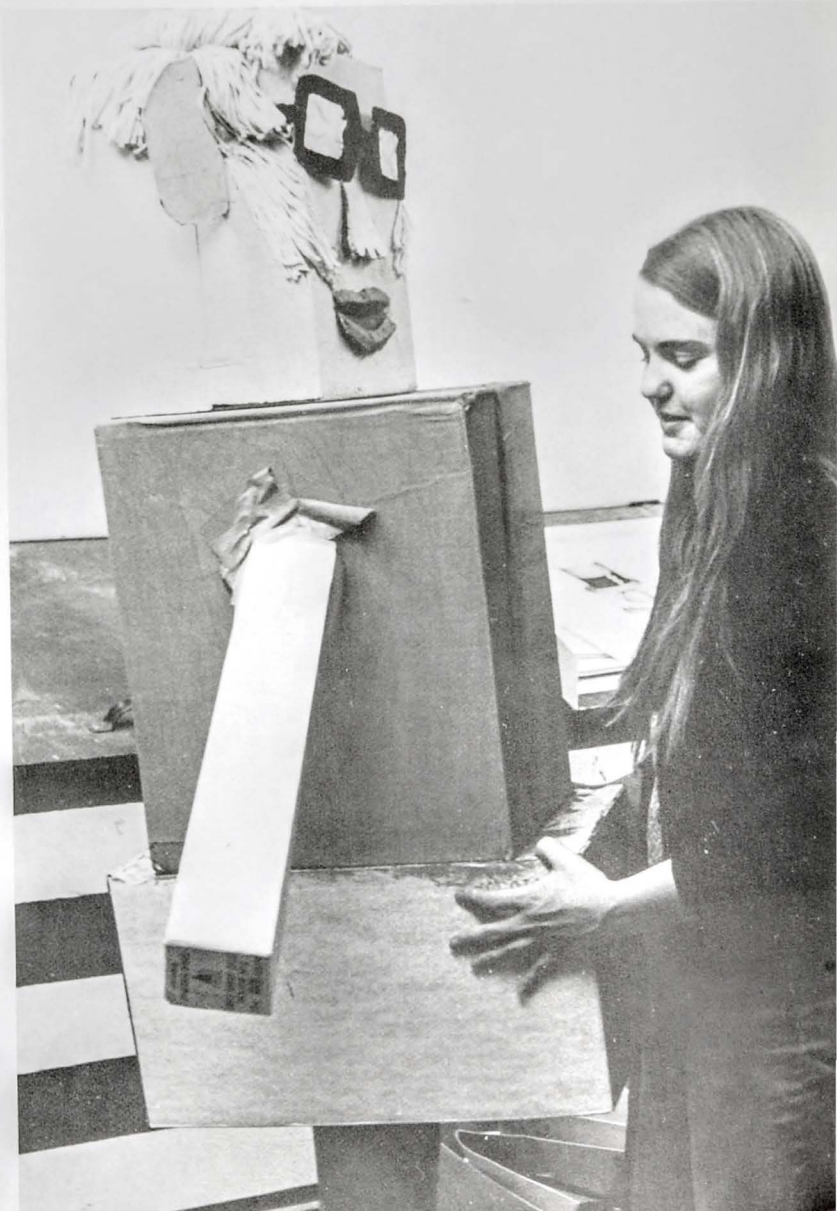

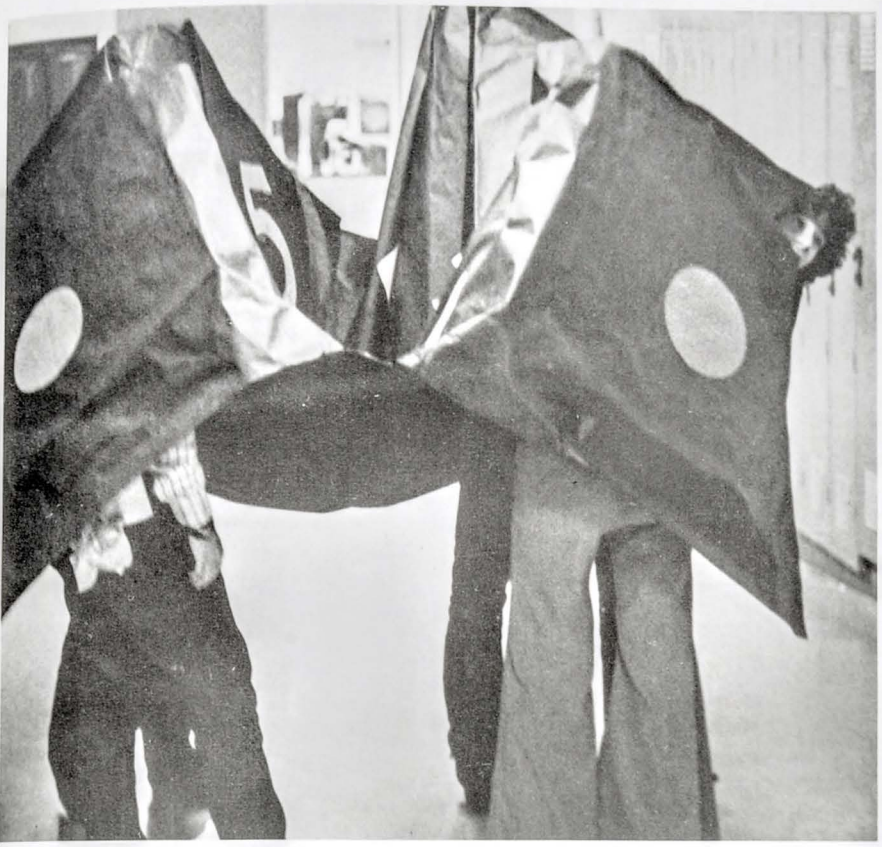

A hallway grocery store stacked with human fortune cookies and boxes of teachers. Seems like there's no end to art if things are explored.

Katie Kilburg, Monica Tucker, Sue Westerkamp, Lisa Pendleton, Diane Rockelmann, Jan Skidmore

Vince Muscarello

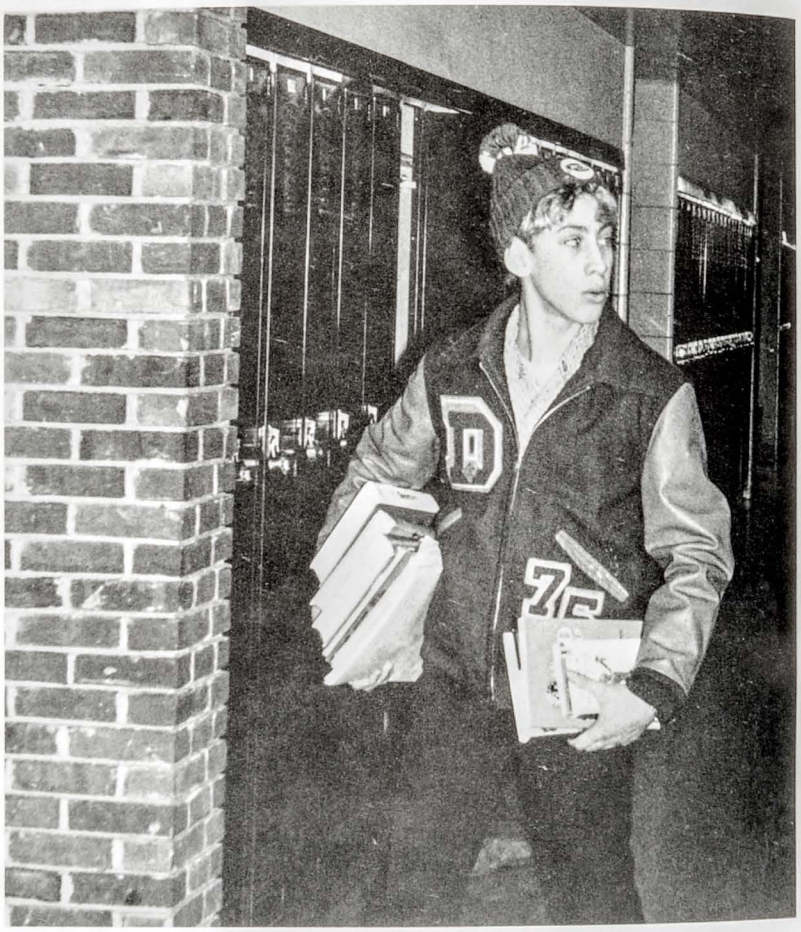

Patty Lomont, Ellen Manning, Jeff Kuhlmey, Mr. Silverwood

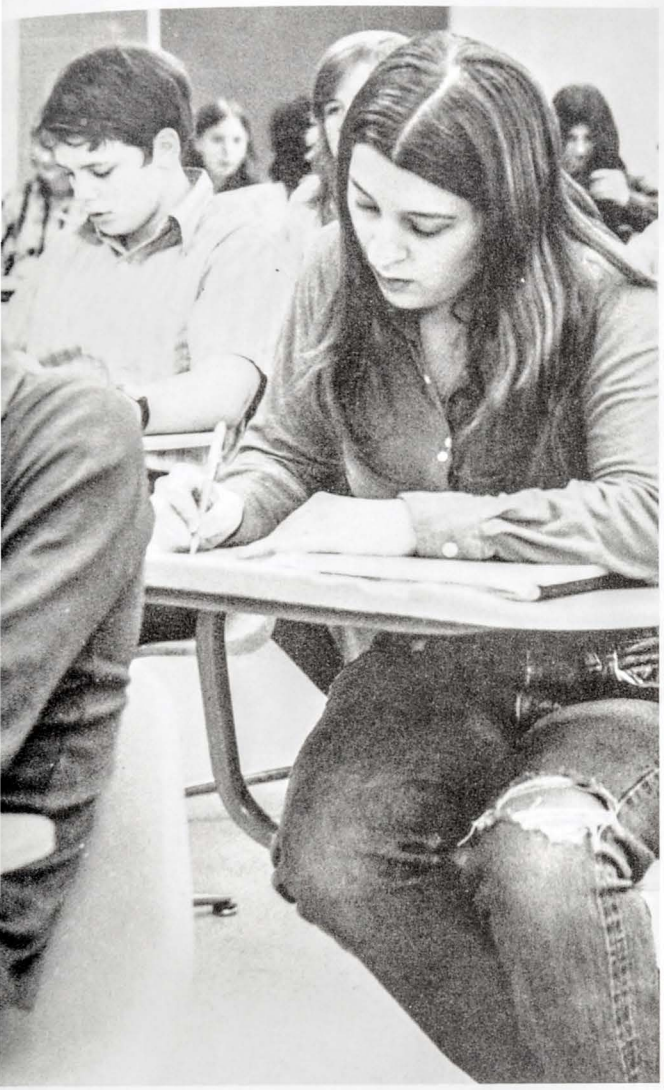

Waiting
outside in the cold.
Pushed
into a stuffy room.
Seated
in endless rows of desks.
Tested
to see what we've learned.
And then set free —

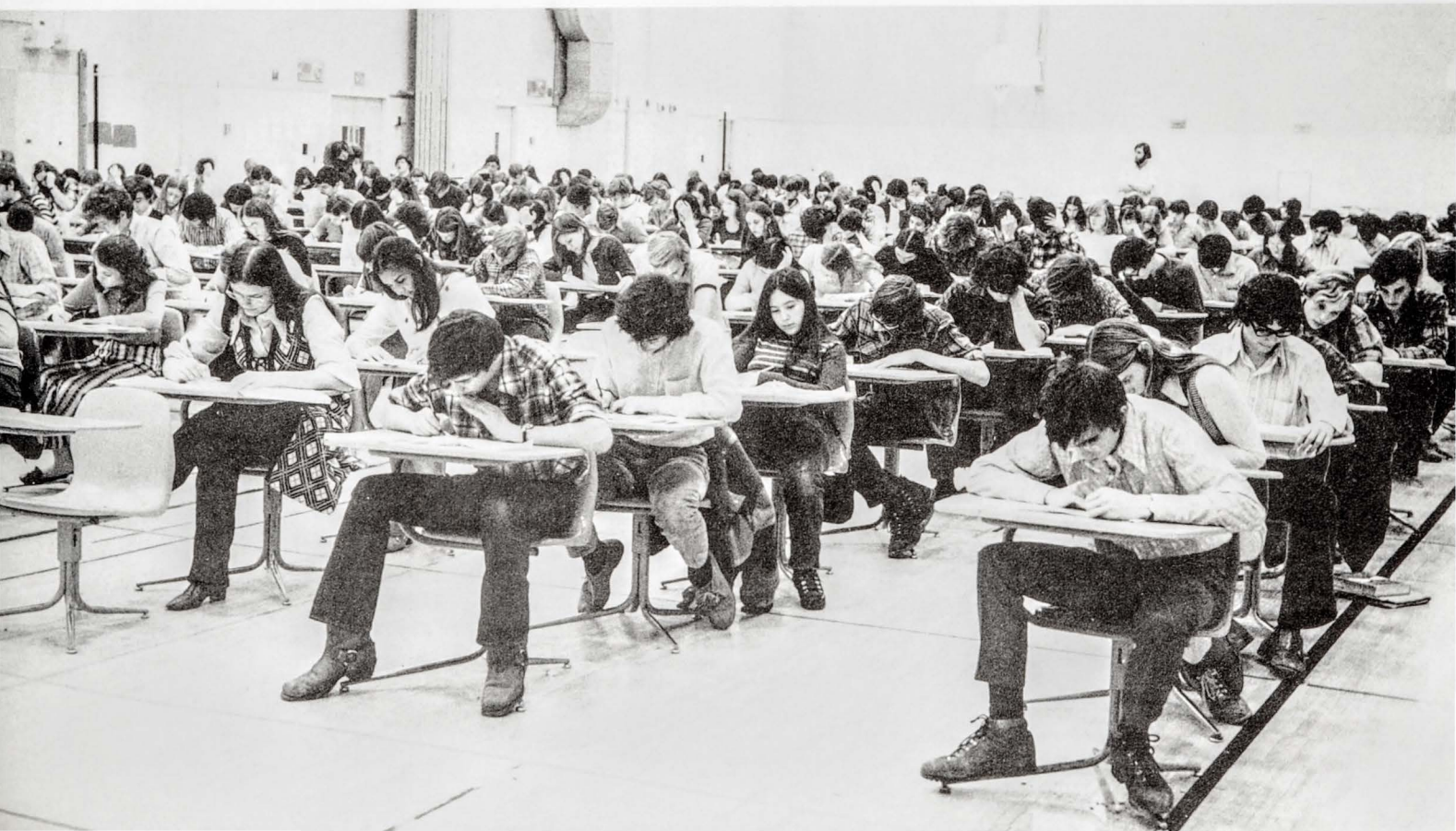

no caps
no gowns
no pomp
no circumstance

Just diplomas
congratulations
punch and cookies
and a handful of seniors
who finished early and
were leaving
to pursue a life of
their own.

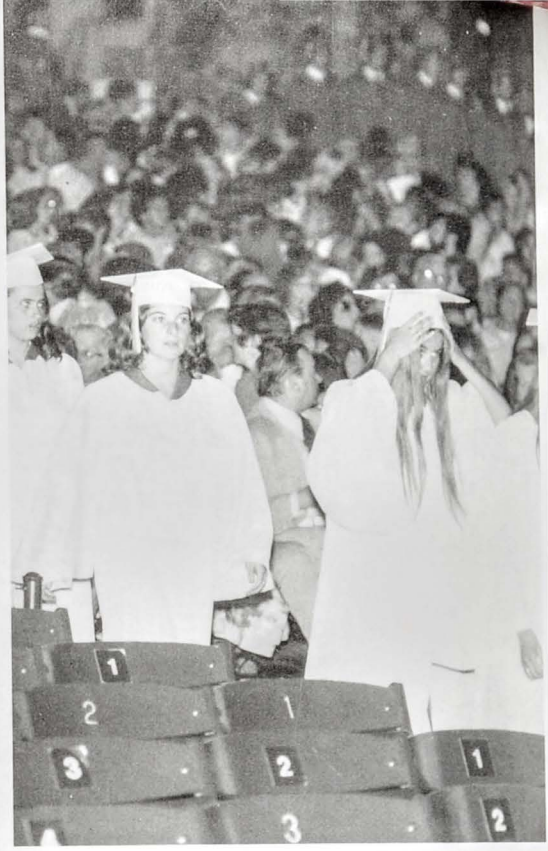

Sue Spelius

Dr. Mazur, Dr. Plath

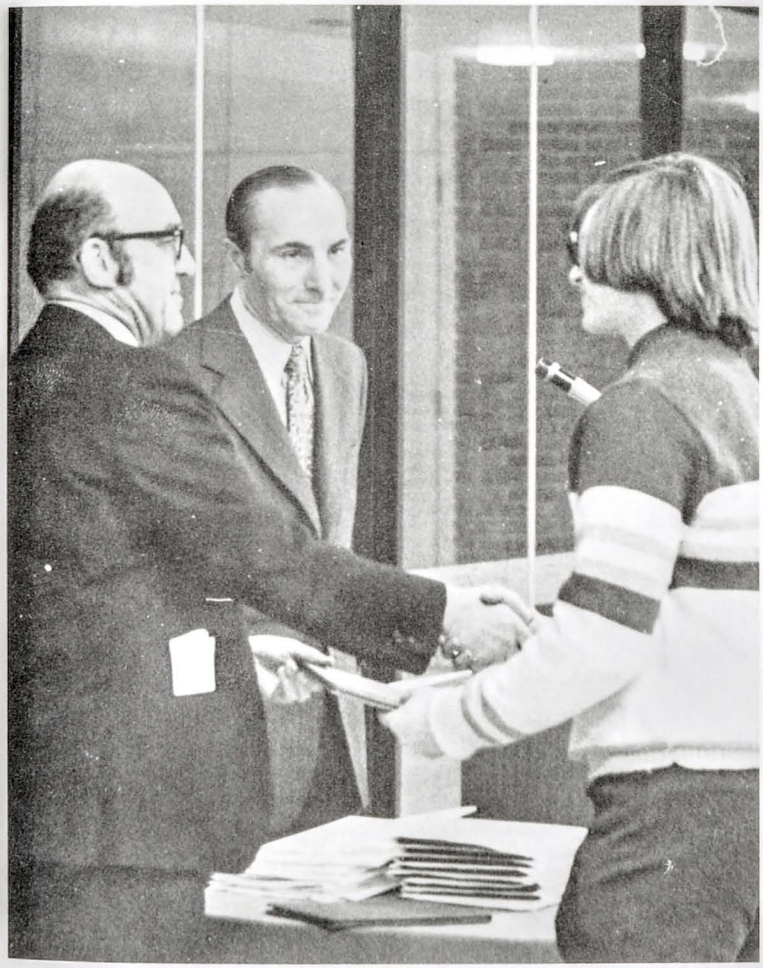

Steve Kane

The developing Deerfield gymnastics team achieved a new high meet score of 97.91 — not quite the prized century mark, but a great improvement. Senior Mark Stone was undefeated in dual meets on his specialty, the high bar, and was strong in all-around competition. The gymnasts had many close and exciting meets, finishing with a 5-8 dual meet record. Also very promising was a strong Sophomore team which won the Lake County Invitational.

Mark Stone

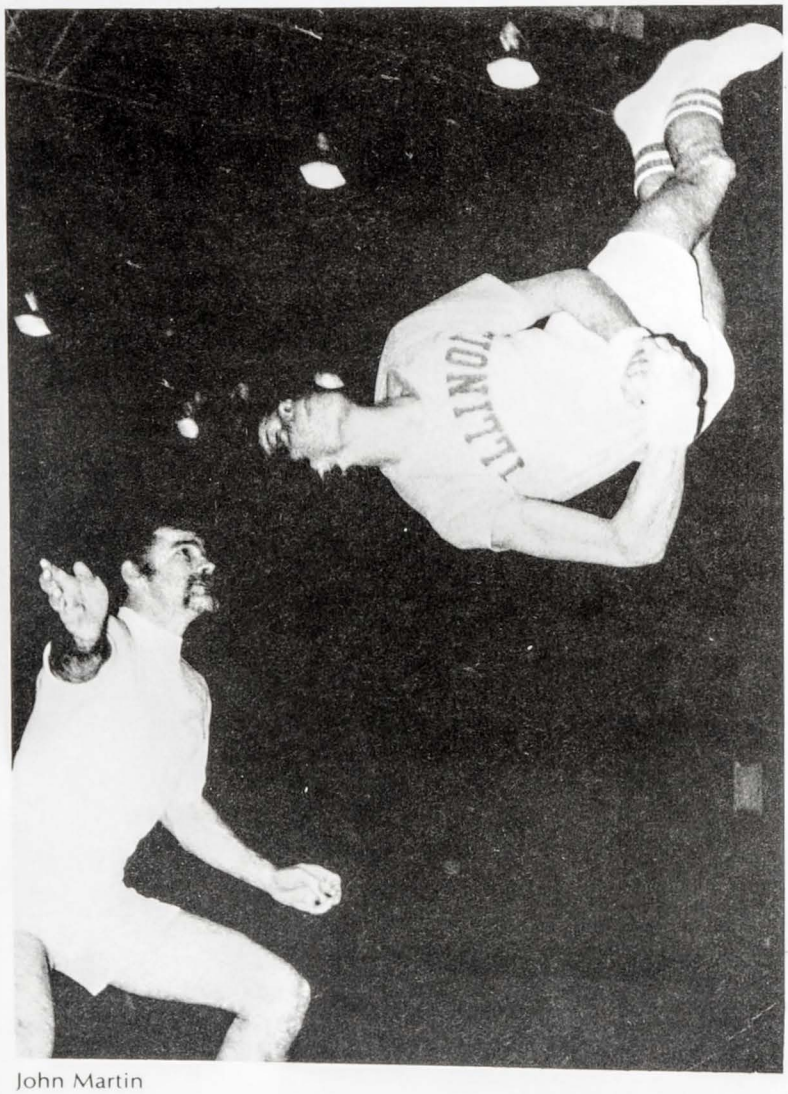

John Martin

Dan Buthman

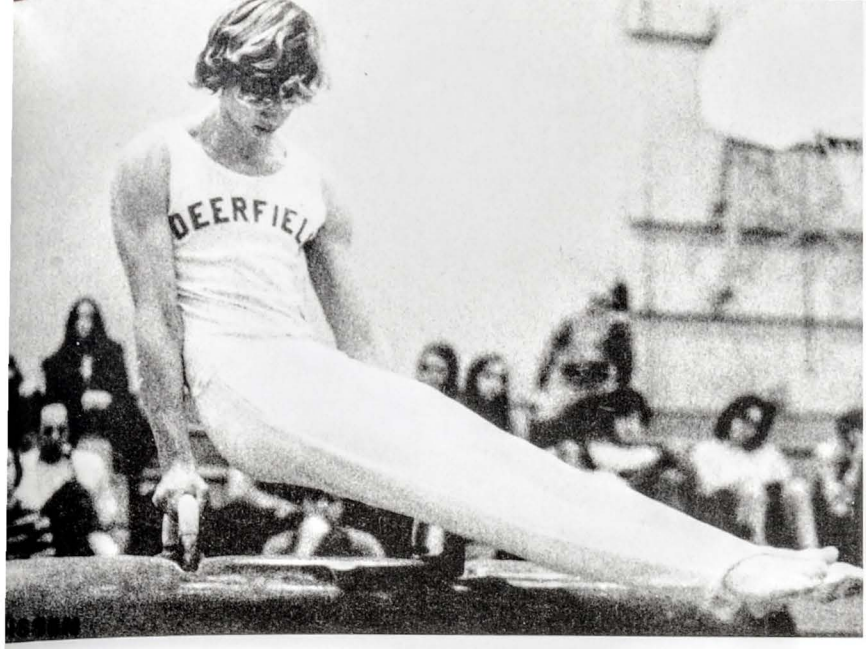

Ron Wheeler

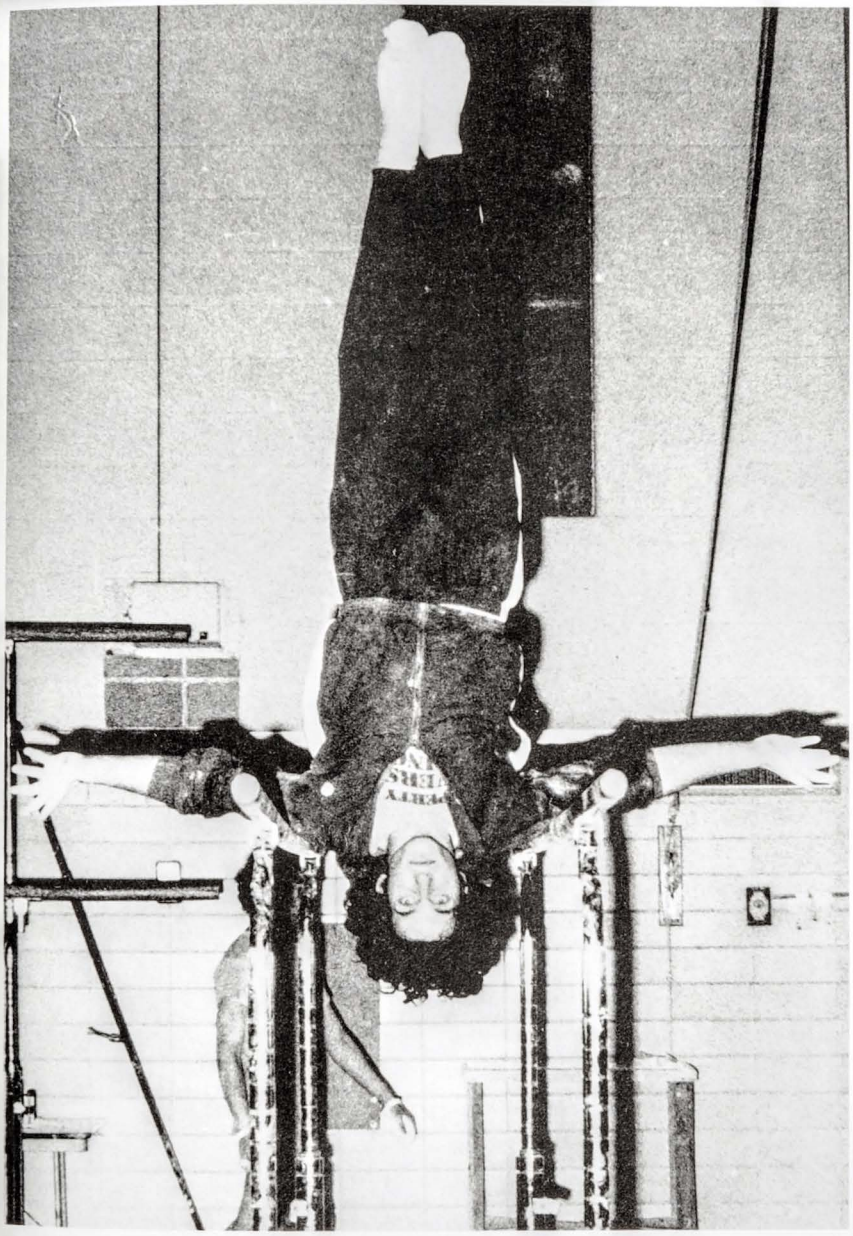

Paul Herman

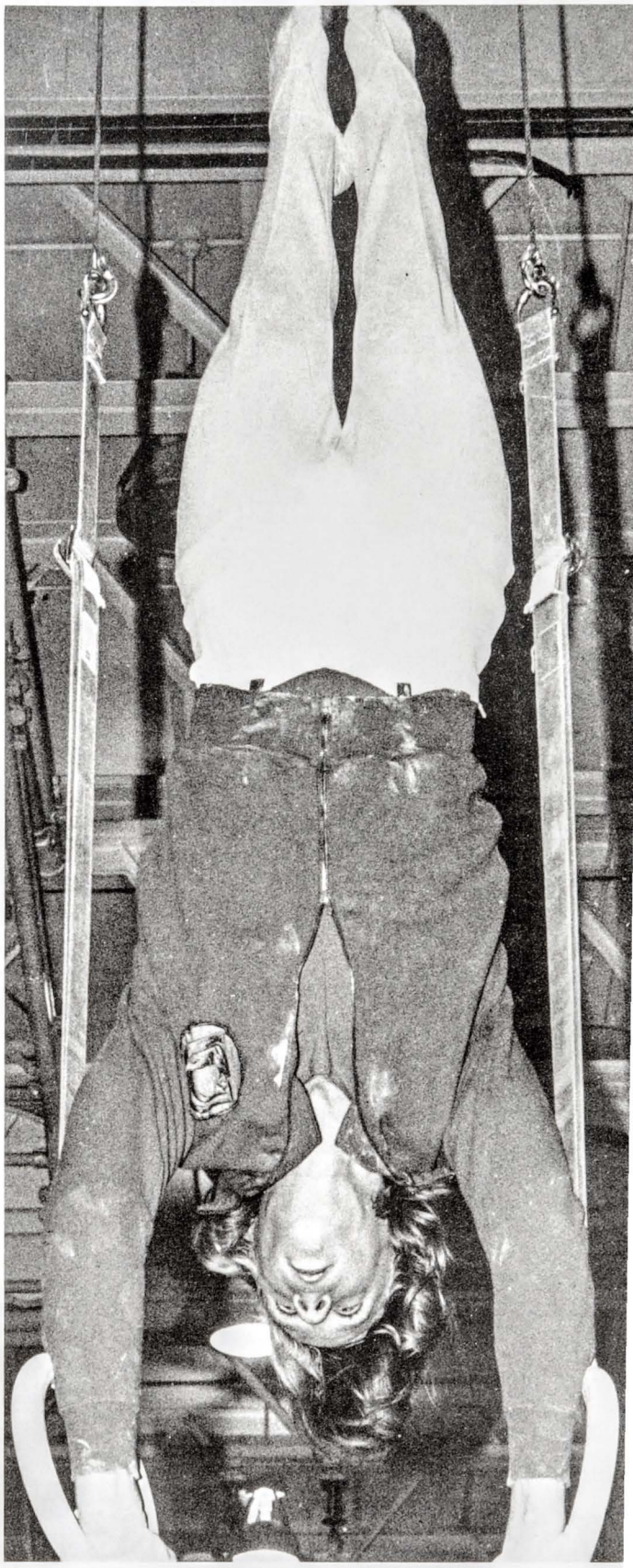

Ron Beckman

This year's dedicated swim team challenged the best and swam to a 6-2 conference record with tremendous enthusiasm. The varsity, which included many underclassmen, practiced hard for the season, swimming about 300 miles. Though Coach Edstrom was on jury duty during the crucial last weeks of the season, they peaked well, with strong finishing times. Downstate, Paul Najt placed sixth in the 100 yard breassttroke and the relay team of Fritz Dale, Paul Najt, Jim Vander Meer, and Paul Craig set a new school record while taking sixth.

SWIMMING

Paul Craig

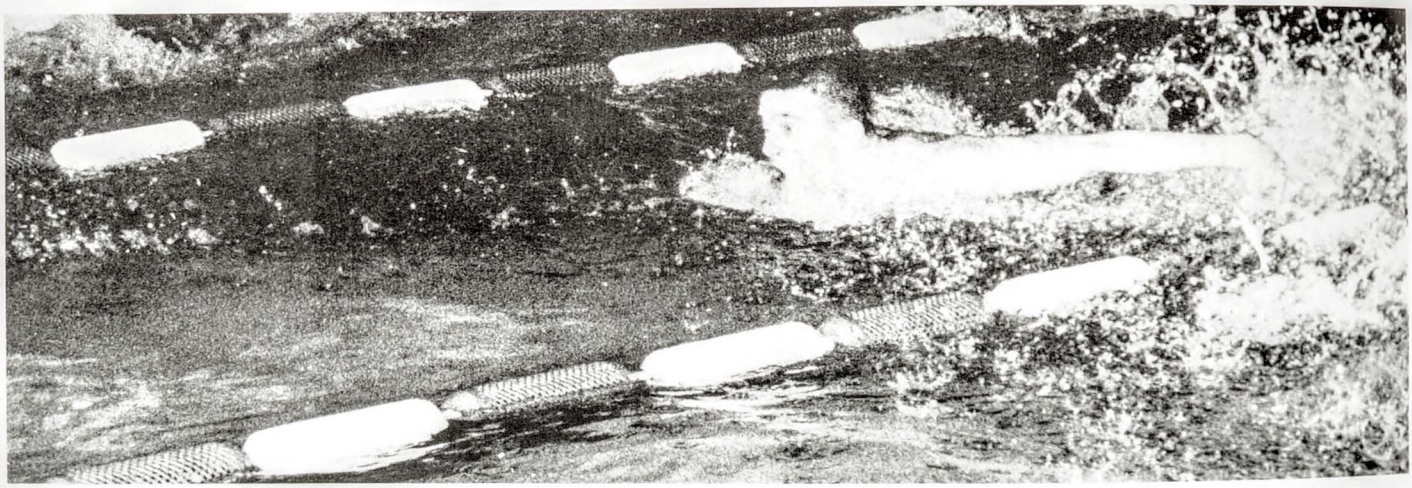

Jim Vander Meer

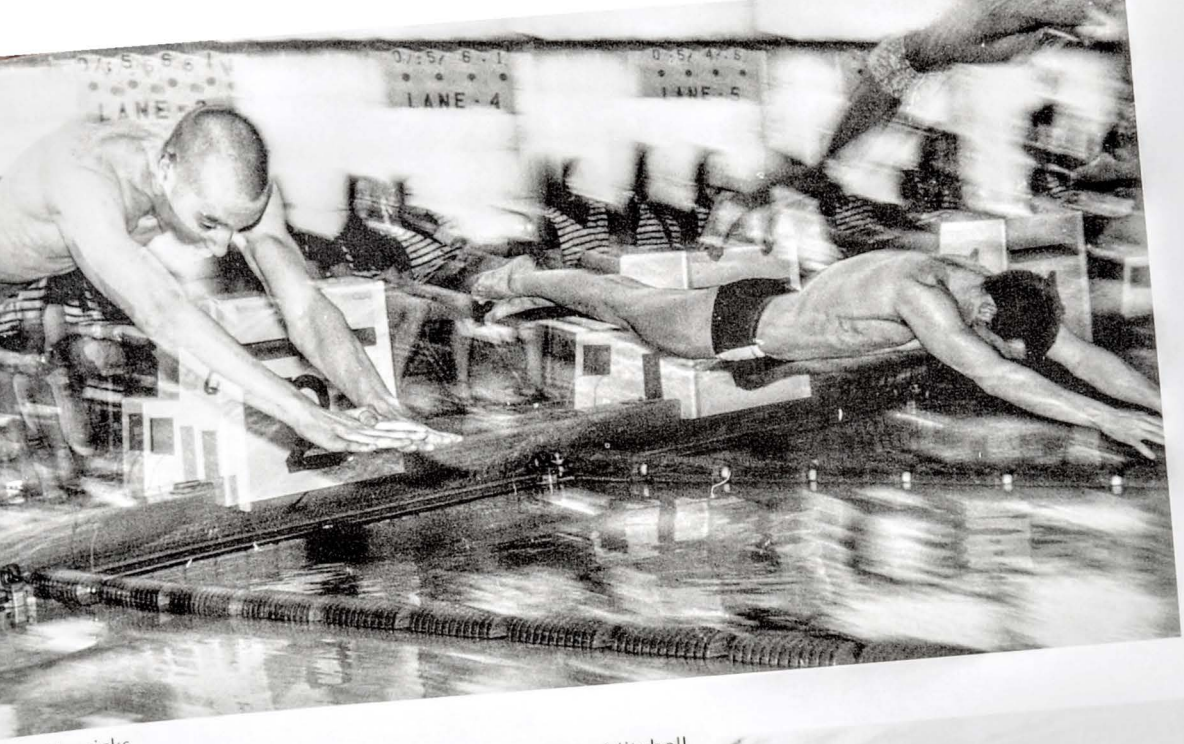

Pete Henricks

Pete Mitchell

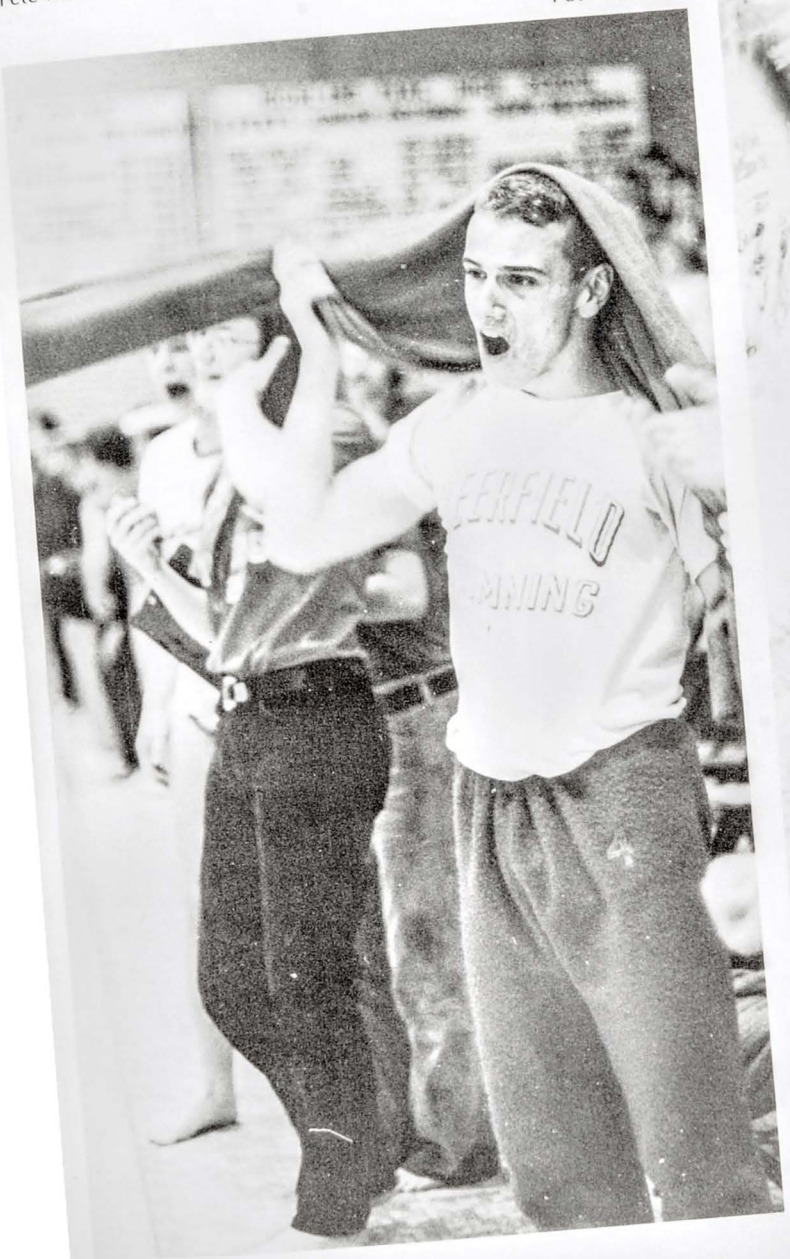

Tim Smith

Lee Horton

Adam Harris

Jim Charles

Throughout the weeks of slush, the indoor trackmen were bussed to Highland Park to loosen up and work out. Exhausting yet not high key, the practices were intended to dissolve winter kinks and to condition. A few meets inserted here and there reacquainted the team with the flavor of competition. Though many talented regulars missed indoor competition, the season was a definite success, times kept falling and distances growing larger. Looking ahead to the outdoor season, this experienced team was constantly improving.

TRACK

Rich Tibbets

Jim Larson, Robert Young

Skilled and not so, four eager teams test their tough, skate slide and sprawl for ten weeks. Intra mural, after school, three times each week, though outside it was up to sixty degrees, they played on, inside Trinity College's inflatable hockey haven.

Bill Murphy

Dean Zuccarello, Coach Harris, Hank Haney

Jay Vanerstrom

Vicki Vieth

Scott Vanerstrom, Doug Zwiener, Vicki Vieth

SKI

D F

I O

K R

LESS

An eager big group hit Holiday Park five times. Open Only to boys and girls frosh thru seniors, who want to race, fall, learn, stem, jet, and jump. Cancelled thrice then b ru a

e r

F y

Hot Dog

th w

er o

e's sn

all over the pl ac e

FOOTBALL 4-4

	visitor	DHS
Highland Park	14	15
New Trier East	25	6
Maine South	8	28
Glenbrook North	12	10
Niles North	8	36
Niles East	0	36
Maine West	19	14
Niles West	21	6

GYMNASTICS 3-8

	visitor	DHS
Palatine 105.74	North Chicago 60.01	76.78
Maine North	39.05	72.10
New Trier West	86.02	77.96
New Trier East	107.04	82.89
Mundelein 108.87	Lake Forest 52.42	64.28
Niles North	121.05	63.00
Maine South	109.13	90.47
Maine East	94.58	97.91
Niles West	122.02	88.08
Glenbrook South	131.54	94.47
Glenbrook North	99.24	88.84
Maine West	92.52	94.12
Niles East	136.14	91.93

Third in Lake County Invitational

BASKETBALL 7-14

	visitor	DHS
Glenbrook North	45	58
Highland Park	59	69
Maine South	90	56
North Chicago	68	66
Niles West	60	71
Glenbrook South	33	44
Quincy Catholic	58	57
Bloom	80	77
Maine North	29	79
New Trier East	70	53
Niles East	30	49
Maine West	48	61
Niles North	70	54
Morton East	73	63
Maine South	92	42
Maine East	71	60
Niles West	66	55
Niles East	59	55
Maine West	61	43
Niles North	61	54
Libertyville	57	46

SWIMMING 6-2

	visitor	DHS
Evanston 72	Proviso West 22	73
Richwoods 91	Thornridge19	69
Waukesha 76	New Trier East 56	35
Maine East	23	72
New Trier West	53	42
Highland Park 59	Rockford 49	60
Maine North	32	67
Niles East	14	79

Indian Relays, sixth

Maine West	58	57
Niles North	30	64
Maine South	30	64
Niles West	18	72

Conference, fourth
District, third
State, eleventh

WRESTLING 5-8

	visitor	DHS
Glenbrook South	27	23
Highland Park	24	25
Maine East	42	9
New Trier East	27	24
Niles East	29	23
New Trier West	25	24
Normal	28	22
University High	14	38
Maine West	30	21
Niles North	9	48
North Chicago	19	22
Maine South	21	20
Niles West	14	33

District, second
Sectional, eighth

SOCCER 1-4-1

	visitor	DHS
Niles North	2	2
Highland Park	3	2
Highland Park	5	1
Niles East	2	3
New Trier East	3	0
Waukegan	3	0

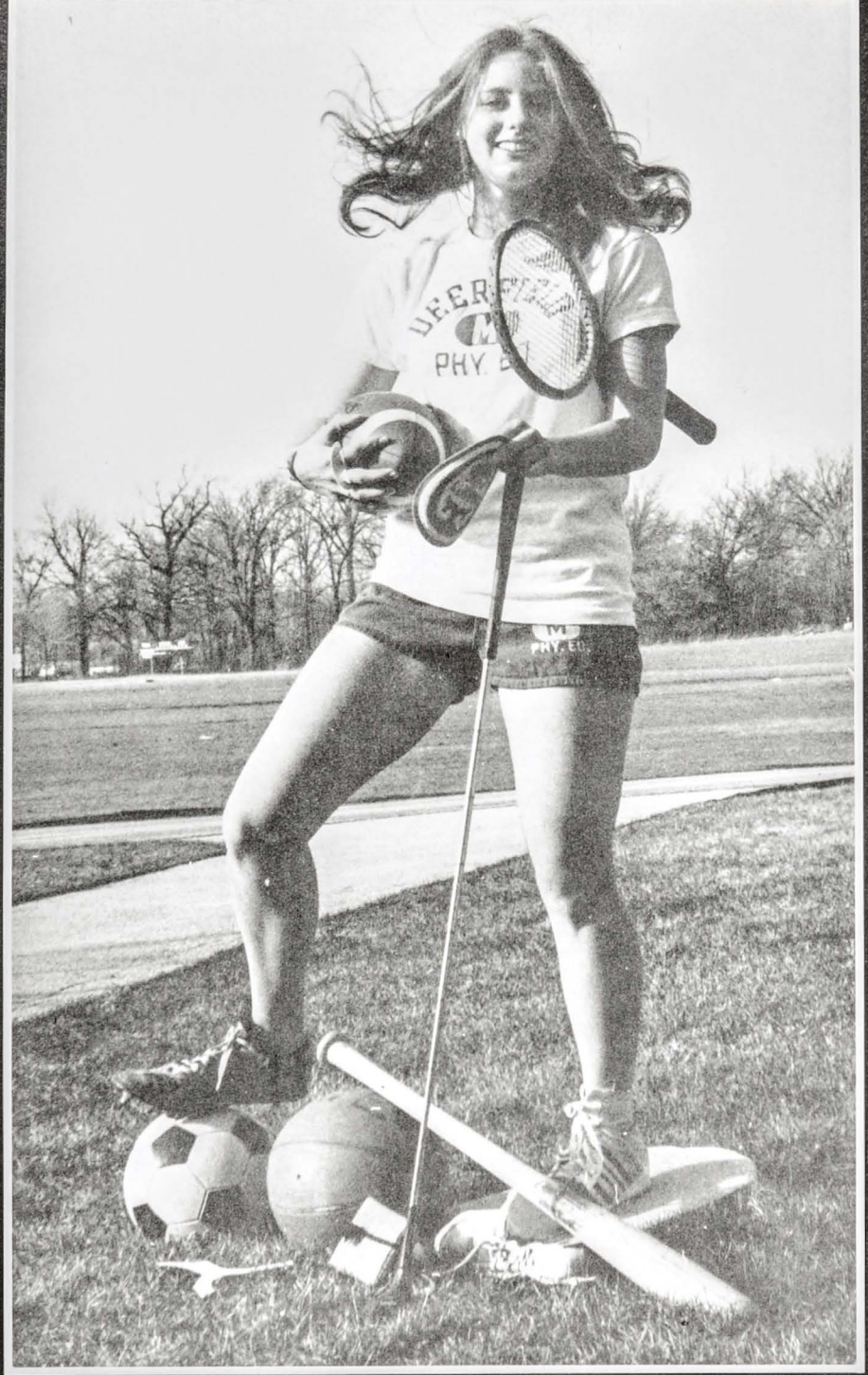

Cheryl Borland

INDOOR TRACK	visitor	DHS
New Trier East	62	37
Niles West	63	46
Fremd 57	Arlington 24	56
New Trier West 55	Niles North40	40
Glenbrook North75	Glenbrook South 24	38

CROSS COUNTRY 14-1

Waukegan Invitational Champion
Lake County Champion
South Division Champion
Central Suburban Conference Meet Champion
Central Suburban Conference Co-Champion
State District Meet Champion
State Sectional Meet Champion
Eighth Place in State Final Meet

Courtney Rothbart. Mrs. Jurczak

Debbie Ugolini, Sharon Nizzi

Diane Galloway, Jill Mace, Deidre Dobbs

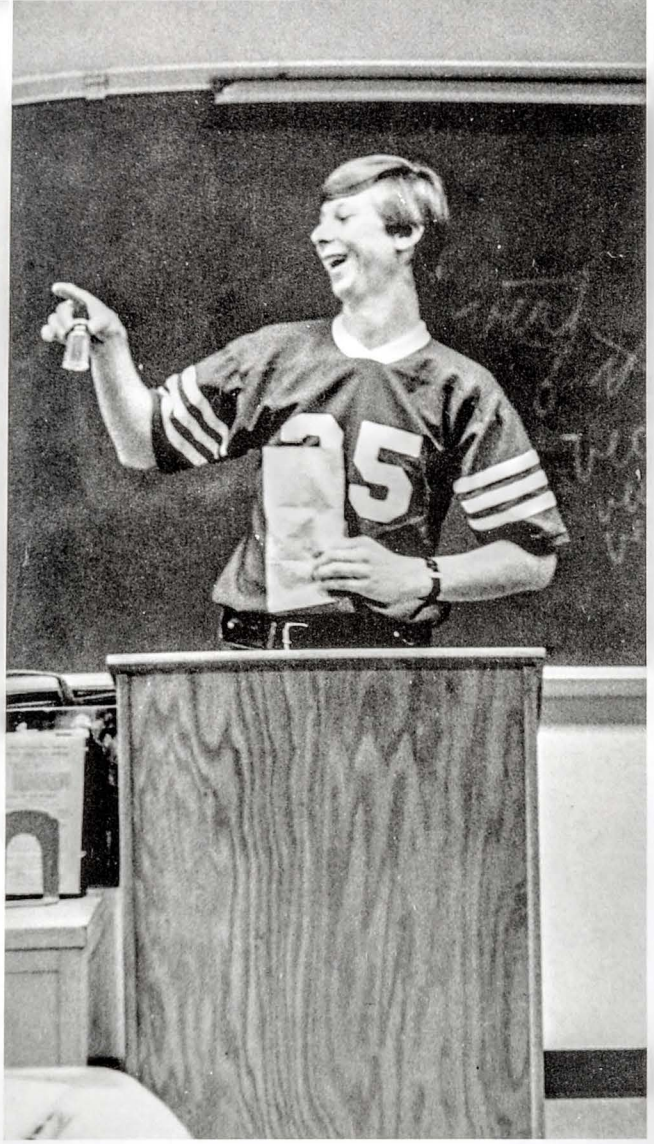

Rick Willman

Stephanie Banta, Carolyn Sanders

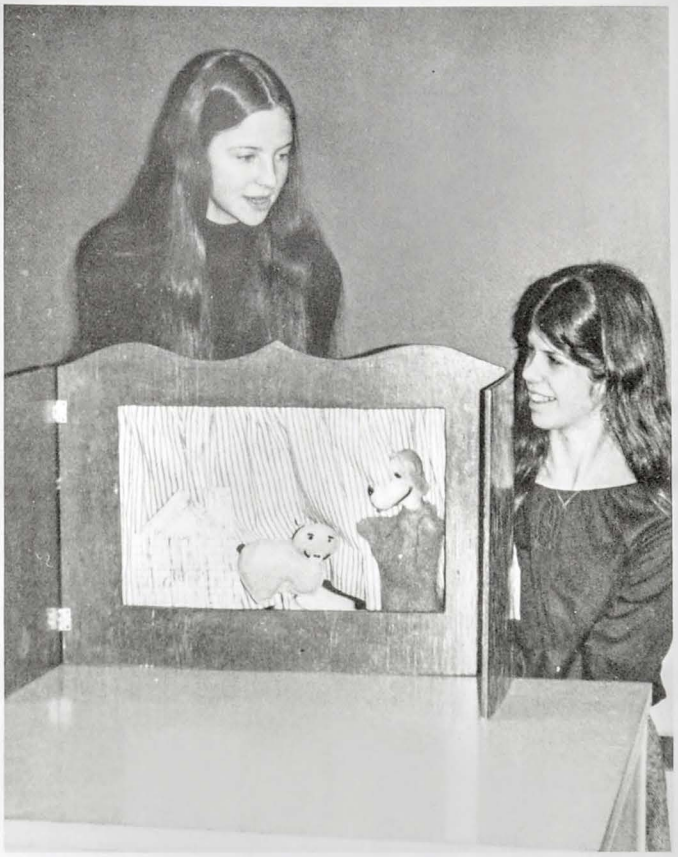

Language is more than grammar and headphones — it's experiencing the culture and using the language in everyday ways.

Mike Naegele, Julie Johnson

Helping Humanities students to understand, Dance Club gave a special demonstration of Modern Dance, Jazz Dance, and Ballet.

Linda Rozak, Laura Picchietti, Leslie Stein

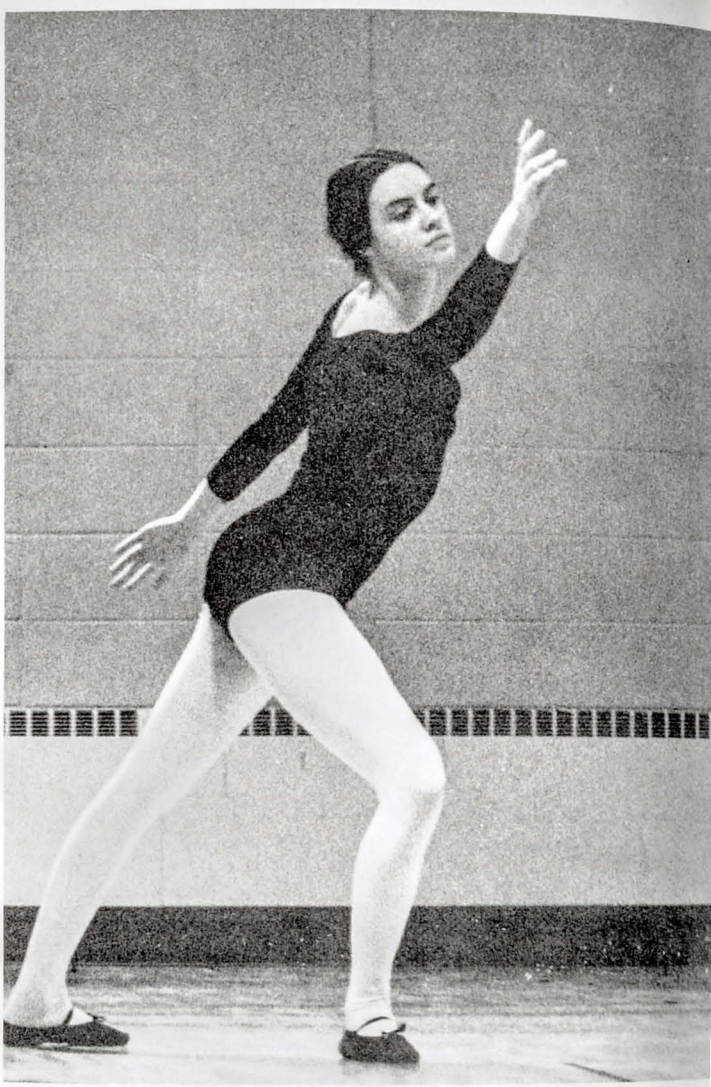

Jan Skidmore

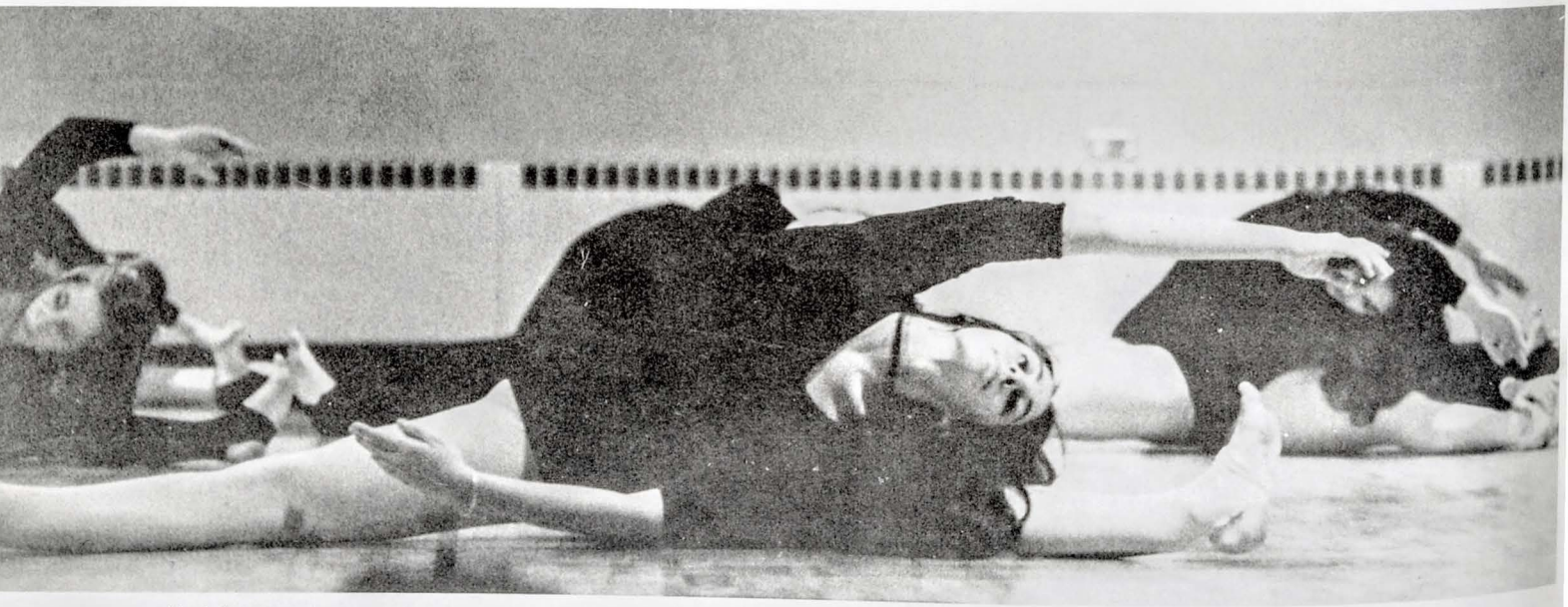

Kari Agon

Joined together forever to
express the love and
share the
unity of the
savior Jesus
Christ, living
His word,
reaching and teaching each other
in the world today to be
sure of life
tomorrow.

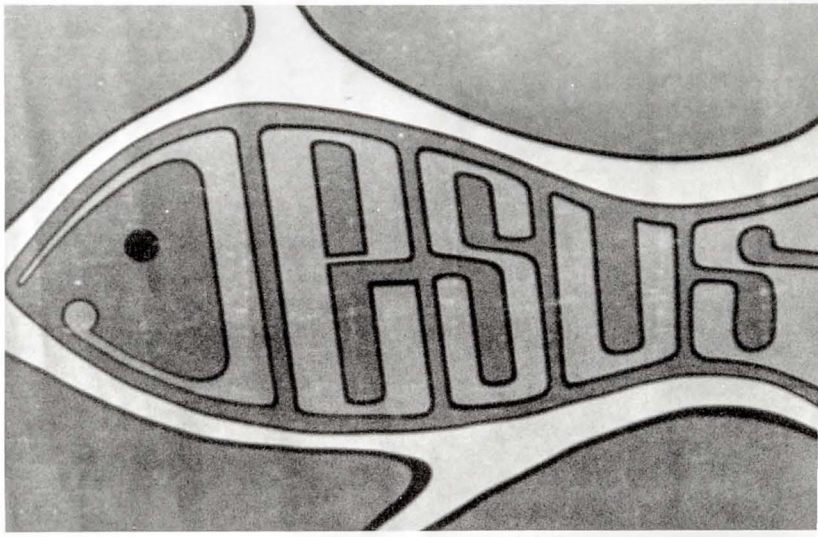

Converging
upon the gym
a lot of DHS students
and nineteen others whose
English is broken and
who find humor in
pancakes for breakfast
and electric doors.
Singing songs everyone knows
even if the meanings are unknown.

Afraid of the Chicago gangsters,
but in love with Amerika,
talking about and showing
many slides from home.
Sharing their country's culture,
lunching to the juke-box,
bowling after school is over,
then partying and dancing
as AFS students make it
a habit of doing.

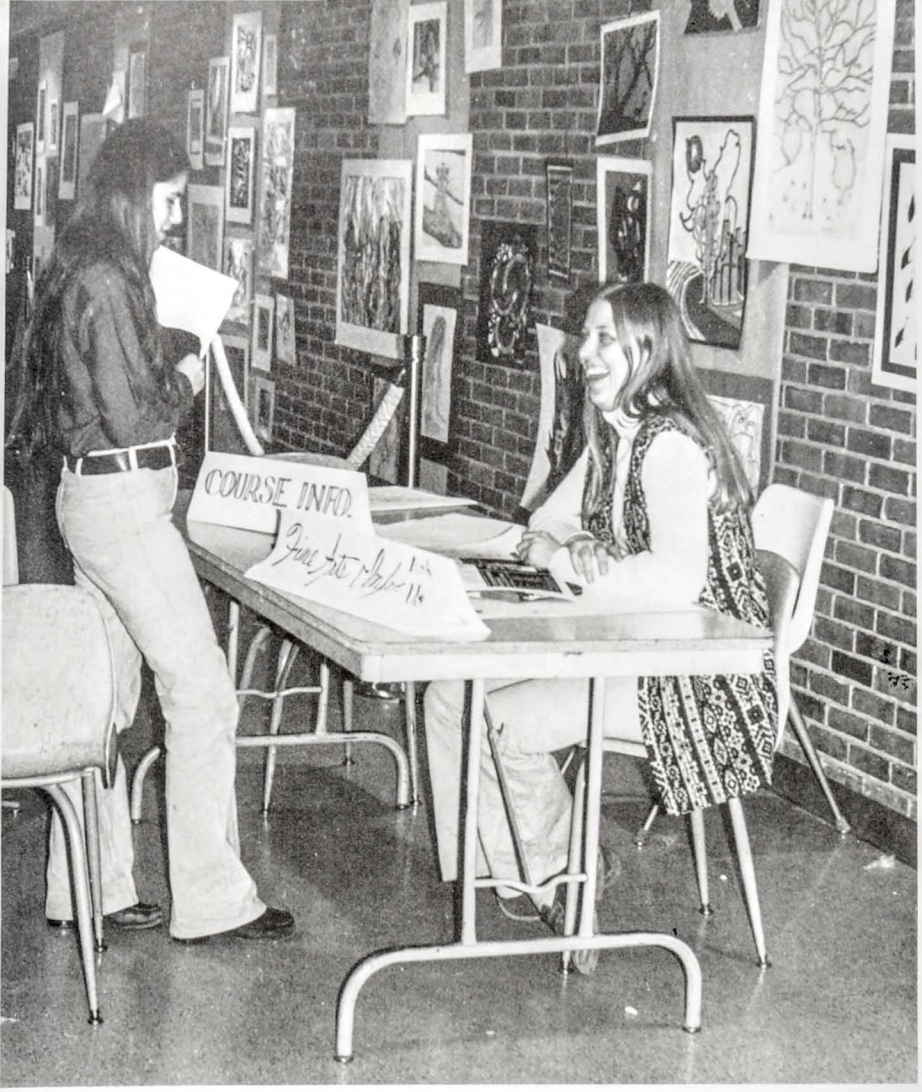

Kay Karol, Miss Weber

Displays, teachers, students — talking and learning about each department and making decisions for next year.

Audie Fridstein, Mr. Ostrander

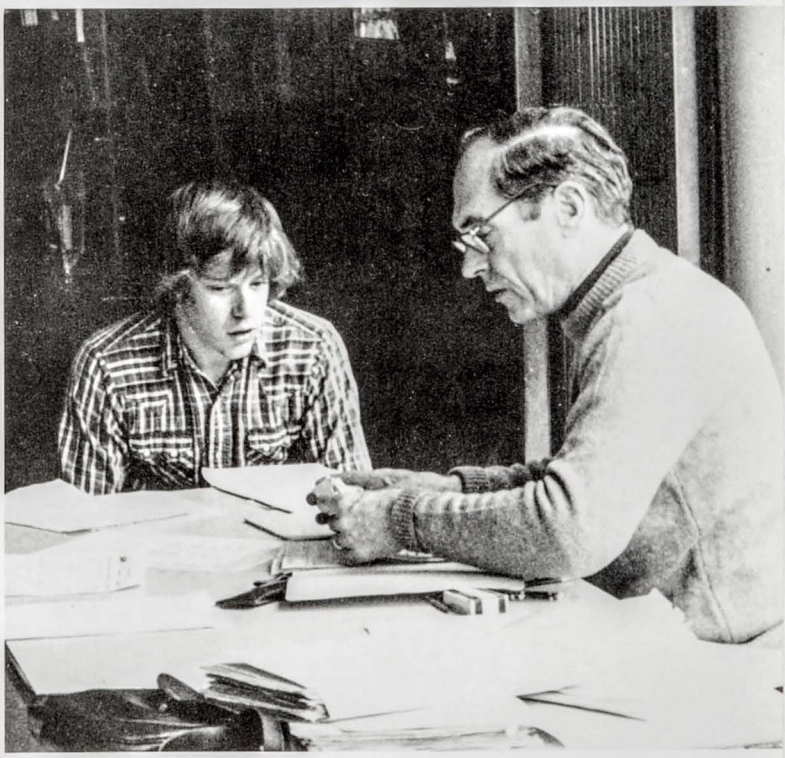

Tom Roberts, Mr. Ostrander

The alphabet soup
of the Applied Arts department,
OO, DE, CWT, HERO, ICE,
all boils down to
Cooperative Work Programs
enabling participants to learn
by being on and doing a job.

Debbie LaRoche

Mark Millberger

Steve Kondracsek, Judy Schwochow

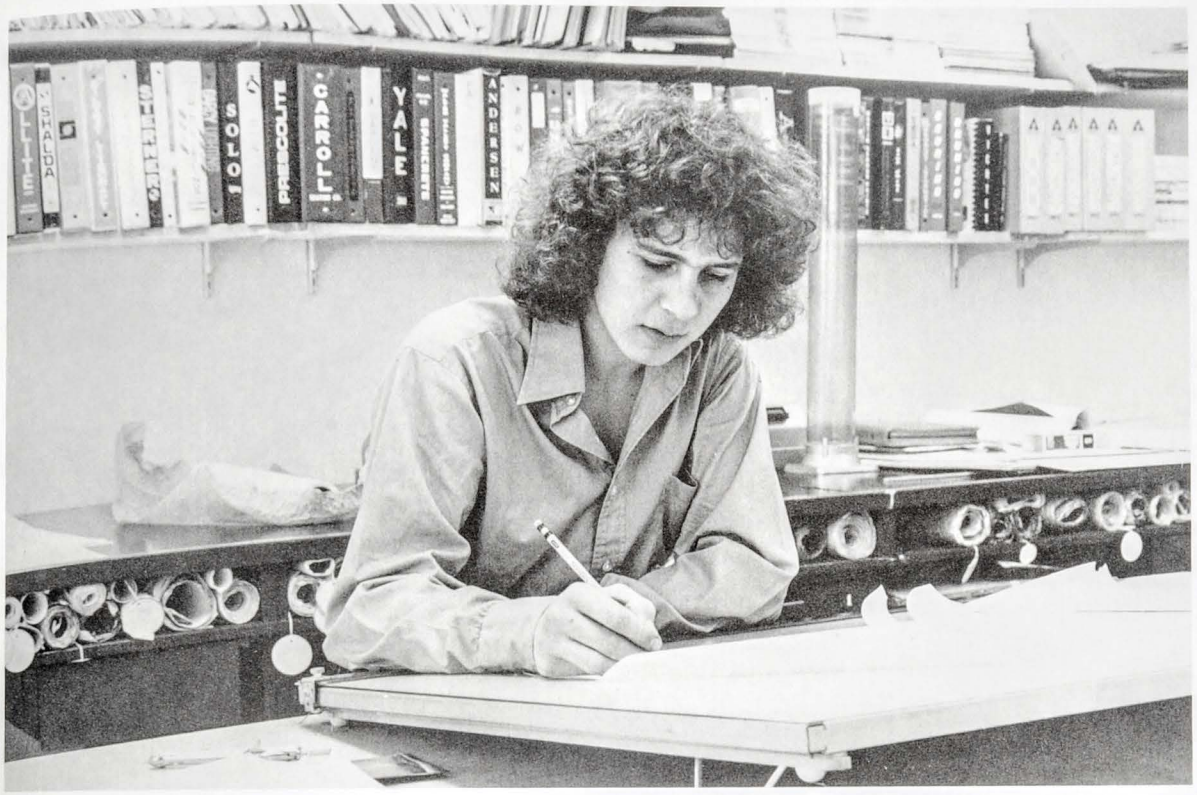

Rob Eliason

Dale Solberg

Jim Phillips

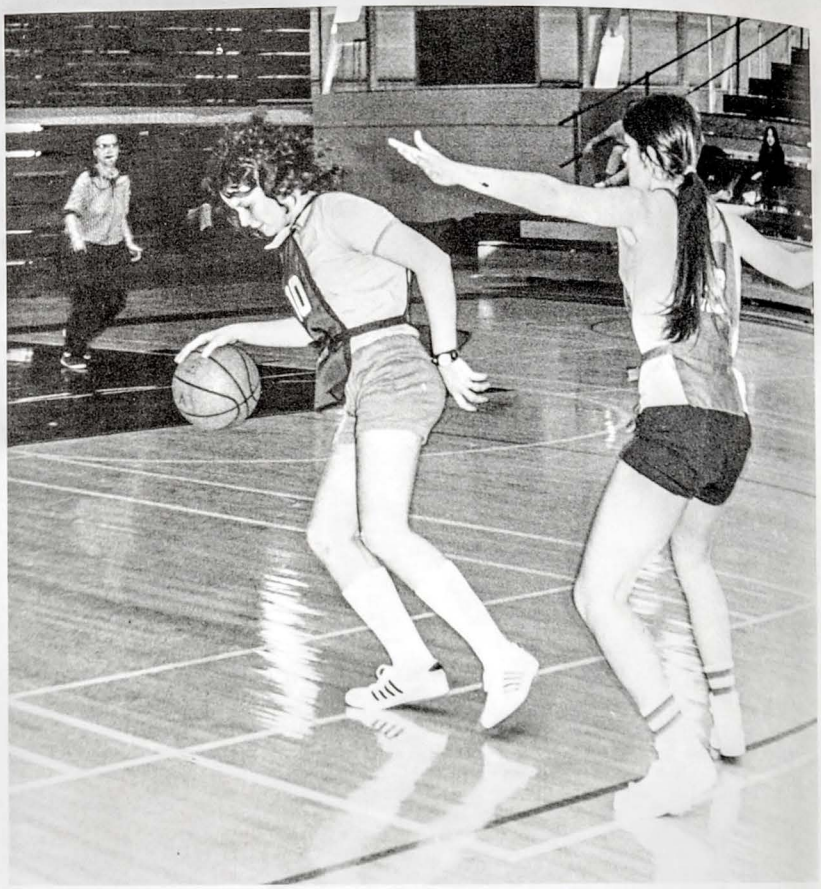

Kathy Sullivan

Amy Koetz

Kathy Smith

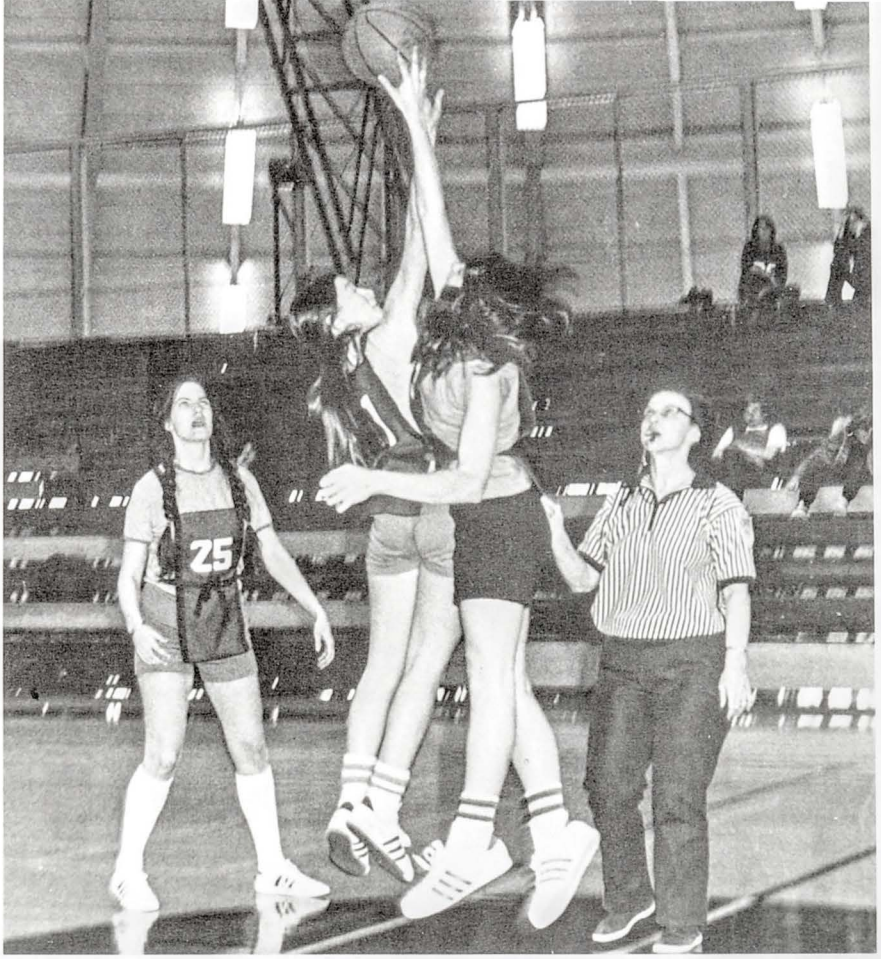

Kathy Smith, Mary Place

Marcy Schultz

Lameece Mustafa, Sue Hertz

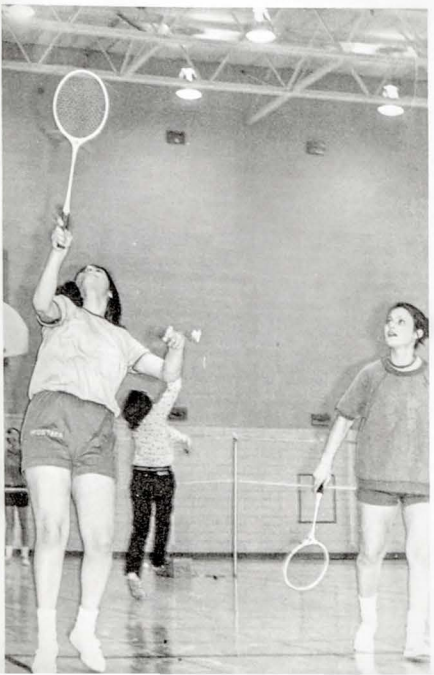

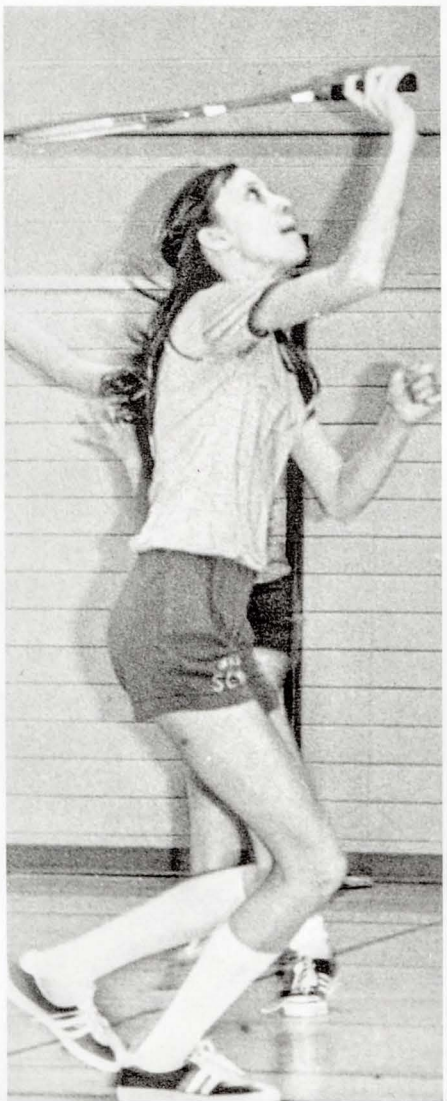

Balls and birdies —
one into a net,
the other over,
Practicing, competing,
meeting with mild success —
the new girl cagers
shooting well —
(occasionally for the opponents).
A she shuttlecock team
surpassing old seasons —
and an undefeated player.
A long way to go,
but on the way.

Wendy Koenig, Margee Punzelt

Mary Place

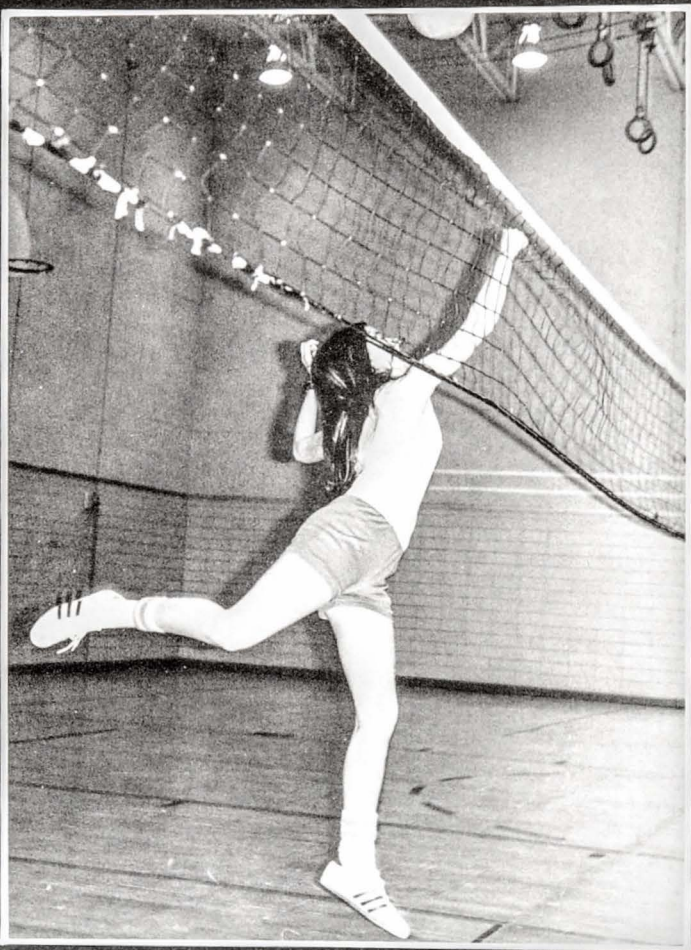

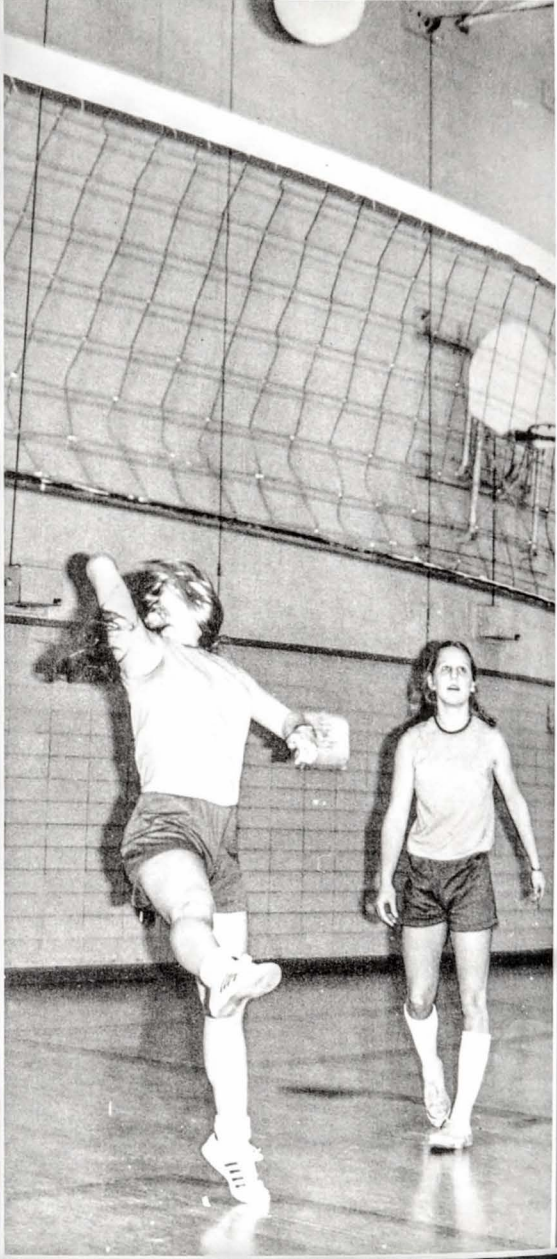

set set over
bump set over

over and over and over,
strengthening wrists and
fingers by finger pushups.

Female spikers drilled
for their first
interscolastic season.
Volleying among themselves,
then against other schools.
Giving a single rose
for a single victory —
feeling the enjoyment of
interscolastic play.

Mark Newberger

Mary Dolder

Jenny Sponberg

a spoonfull of them sprinkled
among myriads of betty crockers
trying to blend in
while keeping their individuality
and ponytails out of the batter
dodging dirty looks
but dirty looks won't sink a cake
and
no one calls you
fag
when you're 6'4"

Scott Kitzerow, Mr. Brawders

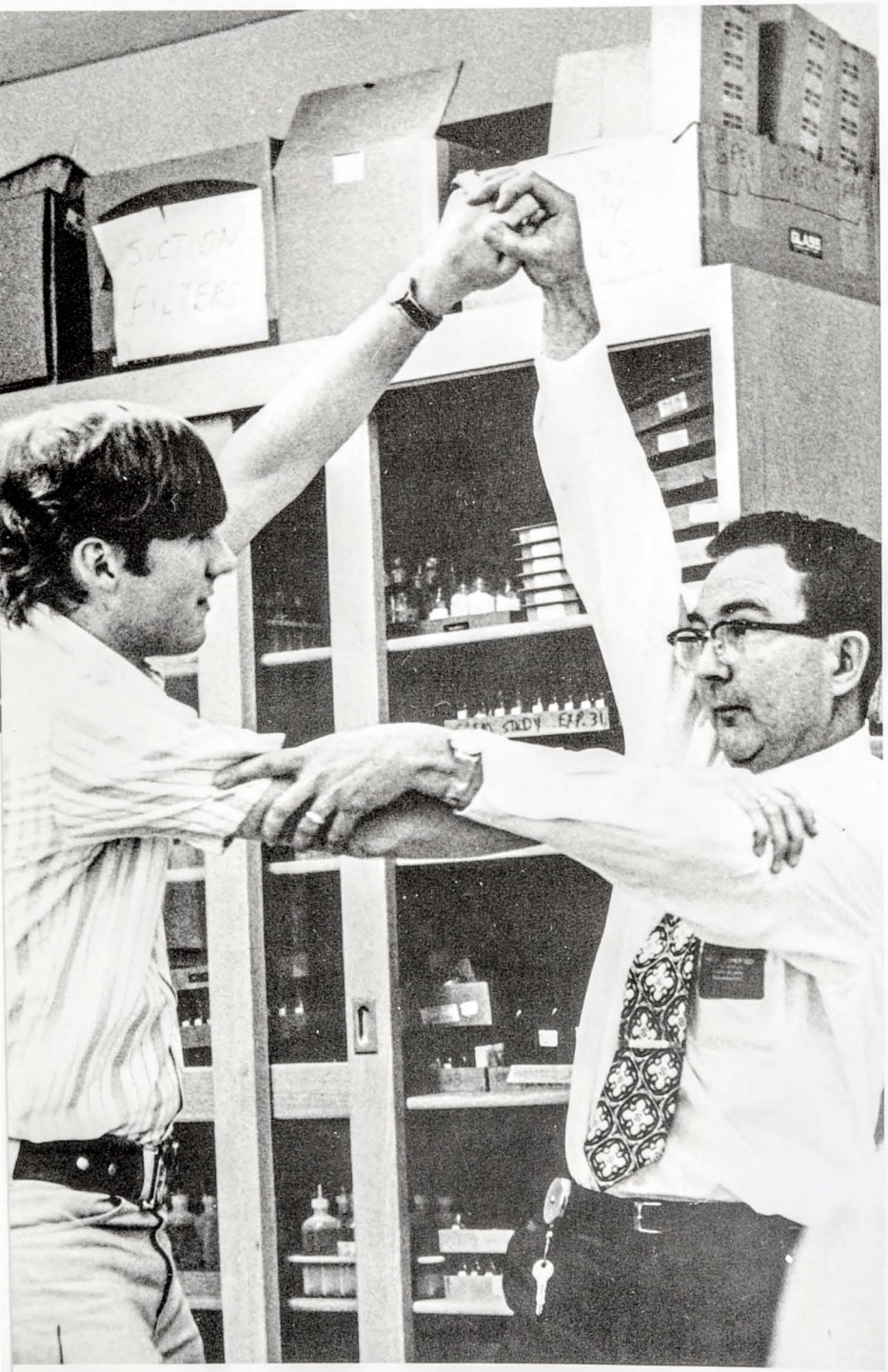

Science becomes magic when a full grown balloon shrinks, then grows by itself, and radioactive ping pong balls are distributed to the audience, and people form chemical bonds.

Mikki Tadelman

Kent Killelea, Jon Gottlieb, Rob Sommers

Katie Denning, Teri Ray

On saturday morning
they greet the dawn
and load into buses
bound for destinies
somewhere in Chicagoland.
Entertaining each other
as they practice en route.
But the outside coach
pleads with them
to save their voices.

The DHS forensics team —
a bit crazy but
very successful.

Mr. S

John Nielsen, Steve Baxter, Jim Davis

Mary Ann Clabots

Not a glamorous job, yet one vital to the success of the show. For without stagecrew the show would go on without lights, costumes, makeup, props, sets, sound . . . and there would be no one to hold the tottering backgrounds up.

Cindy Hurt, Jeff Dickinson

Jim Shepard, Scott Murphy, Jeff Dickinson, Ann Murtfeldt, Eydie Shapiro, Bob Kyle, Cindy Hurt

Bob Kyle, Eydie Shapiro

robes and squinty eyes
practicing accents
to an Oriental beat
while plastered with grease, makeup,
and shoe polish hair.
Falling for each other and into
each others arms to learn trust —
but someone can get
hurt if a zipper sticks
or the lights go off at the wrong time
yet the challenge of bringing a smile
to Mrs. K's face
gives everyone a yen
for acting.

Flower Drum Song

Bonnie Fiocchi

Jane Peterson

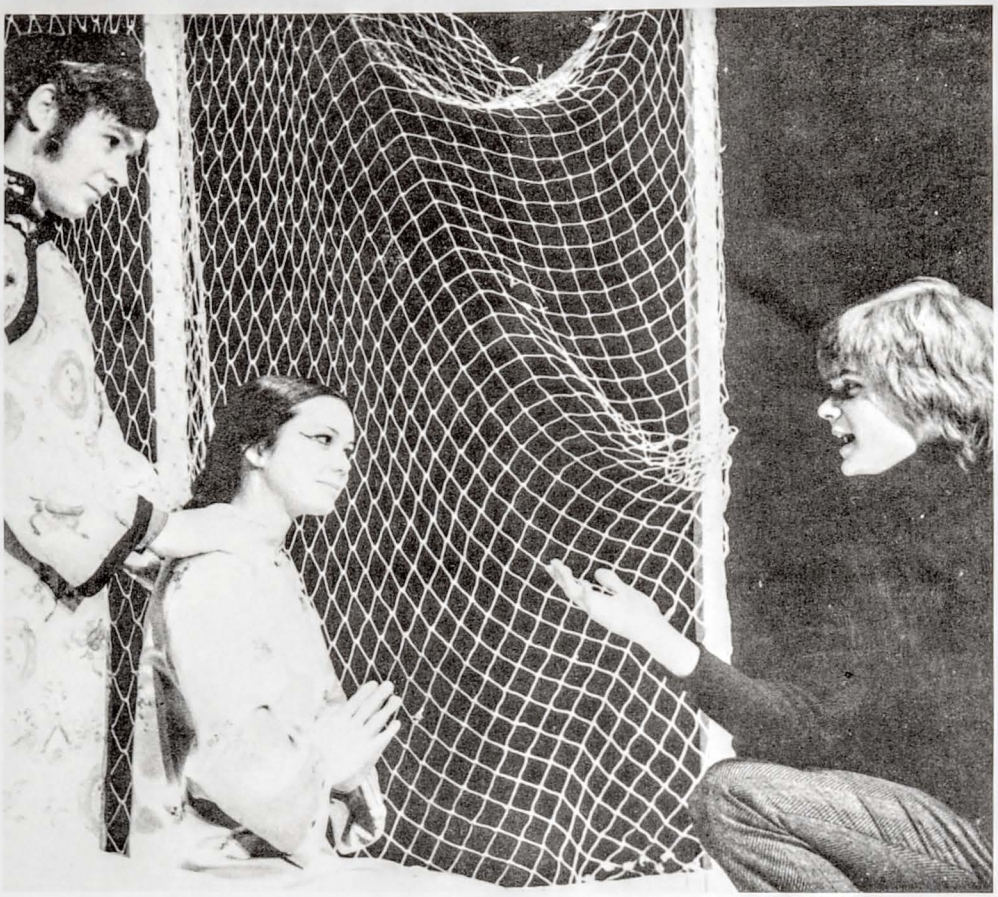

Bob Kyle, Cindy Hurt, Steve Masterson

Mikki Tadelman

Steve Wallerstein, Cindy Hurt, Rob Hearst

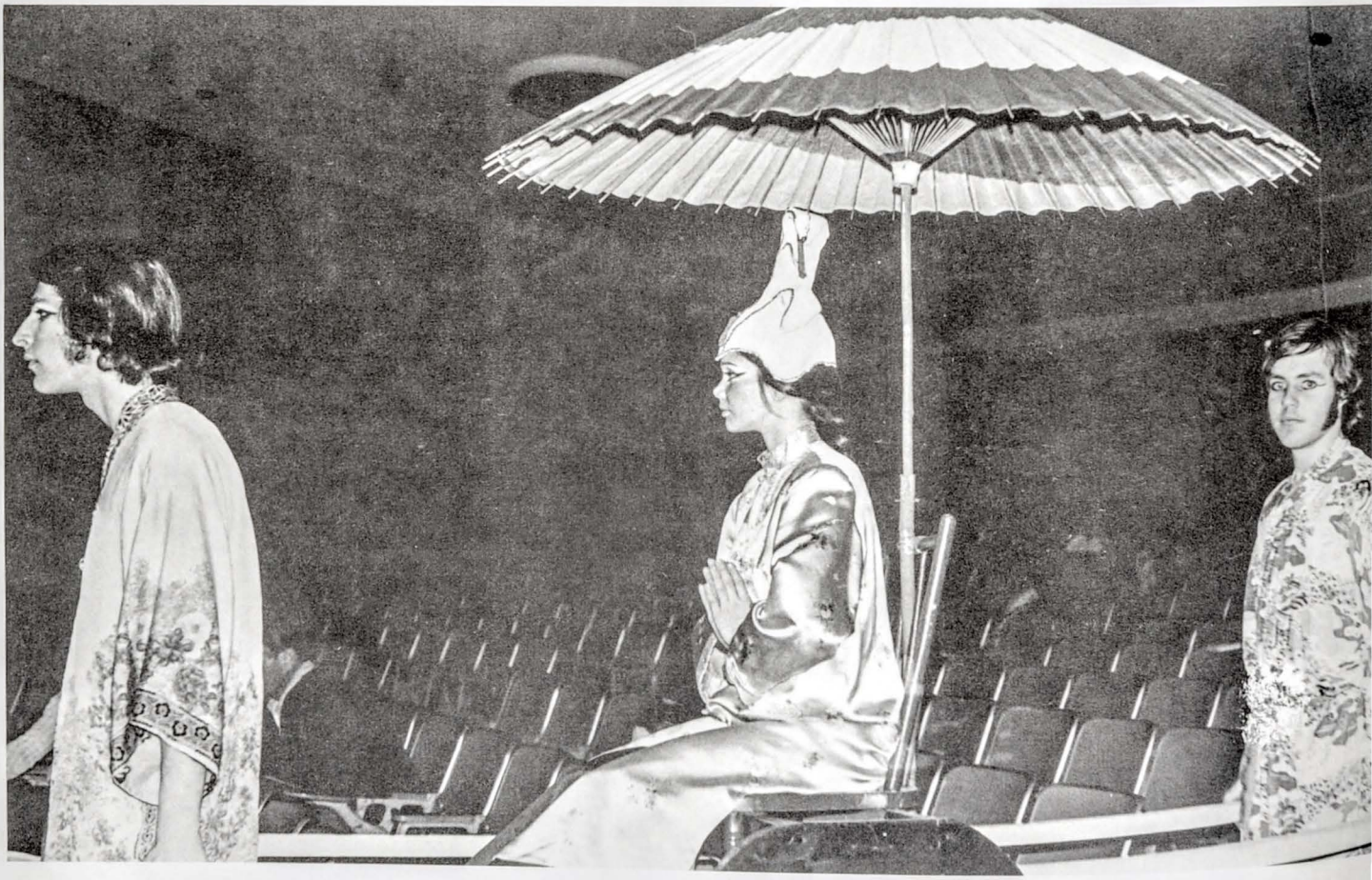

Betsy Mason, Sue Gilliland

Missy Hayes

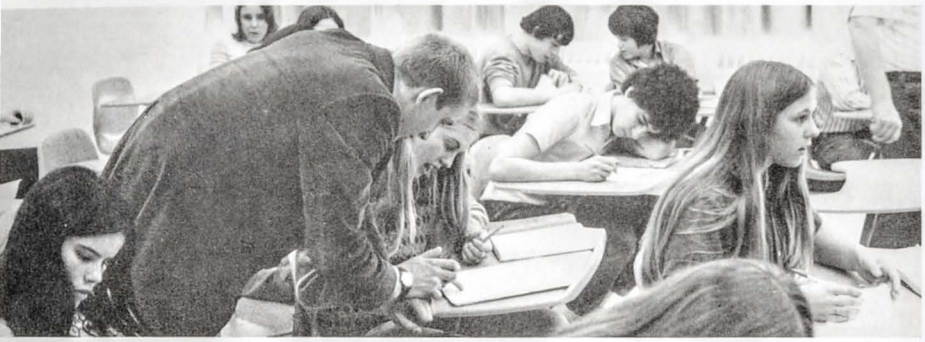

Ceci Vevoda, Paul Craig, Jenny Sponberg, Debbie Naylor

Senior Teach Day,
A day to be more than just an upperest classman — becoming what has been criticized four years.

Bill Otten

Kristi Gullen, Patty Anderson, Mary Pat Sullivan, Nancy Schaefer

photo by Maurie Miller

It seems out of place in this unconventional yearbook to say thank you in a conventional way, but there really isn't a better one. So we of O*YAD want to say thanx to Mr. Horton for his time, patience, and knowledge, to Mr. Knudson for the same, and to Rudy O*YAD, our constant companion and true inspiration.

photo by Lee Ornstein

MUG SHOTS

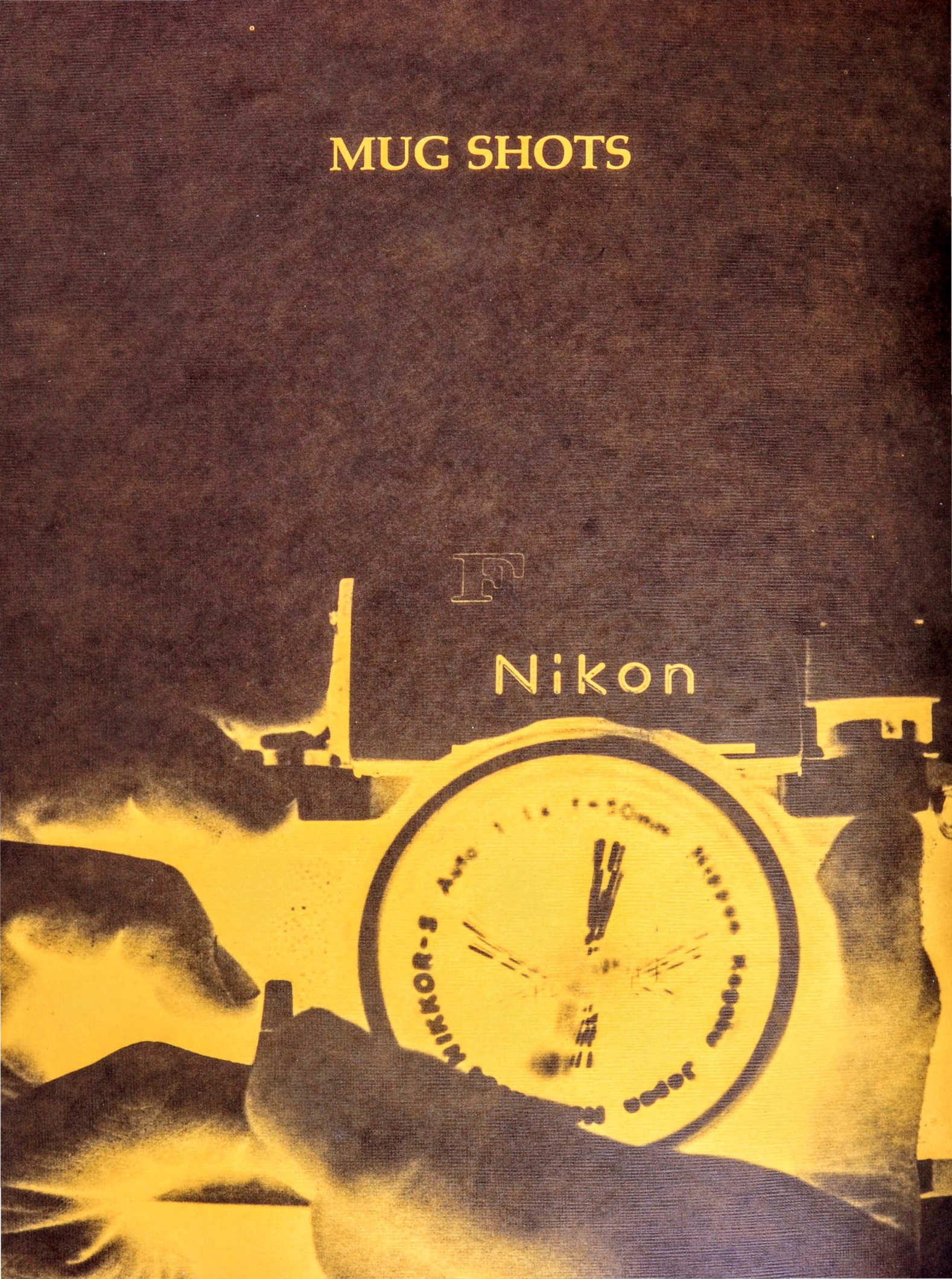

District 113 Administration — Dr. John Swanson, (Assistant Superintendent); Miss Muriel Klinge, (Administrative Assistant to the Superintendent); Mr. William Schuett, (Director of Fiscal Affairs); Dr. Karl Plath, (Superintendent); Mr. Joe E. Perry, (Director of Instruction); Mr. Earling Zaeske, (Director of Operations).

Mr. Wallace Hammerberg
Assistant Principal

Mr. Robert Benson
Principal

Mr. Sam Filippo
Assistant Principal

Mr. Richard Rurey
Administrative Assistant to the Principal

Mr. Fred Dickman
Administrative Assistant

Board of Education — Ronald Kreisman, Mr. James Frankel, Mr. Joseph Wollenberger, Mrs. Elizabeth Smith, Mr. Alexander Lowinger (President), Mr. Richard McCallister, Dr. Herbert Neil Jr., Dr. Robert Mazur, Mark Bole.

Mr. Bernhard Bruhn
Administrative Assistant

Mrs. Merle Monroe
Administrative Assistant

Mr. James Chamberlain
Administrative Assistant

FACULTY

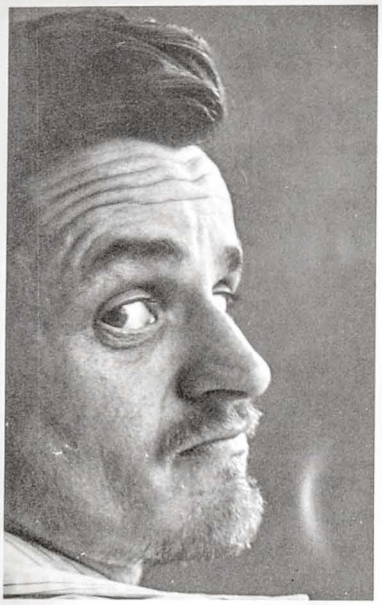

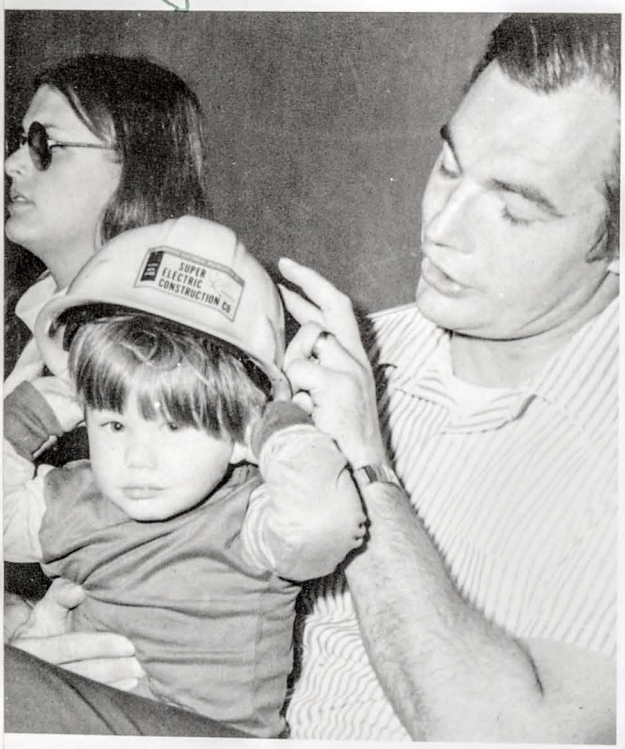

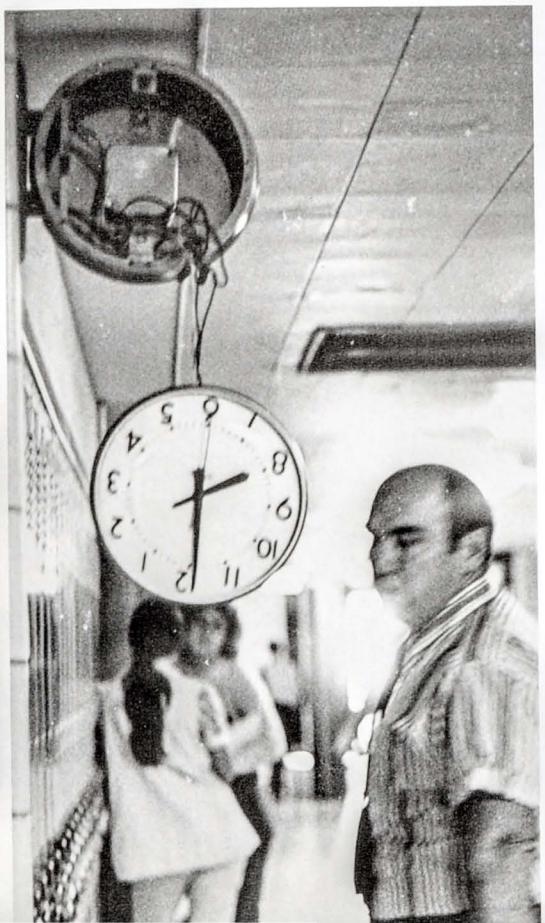

LANGUAGE

Miss Adele Fredrickson
Dept. Chairman,
French

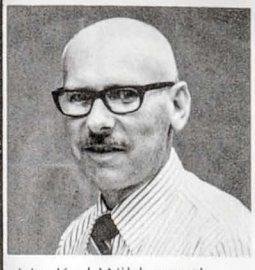

Mr. Karl Wildermuth
Dept. Chairman,
Geometry,
Fundamentals of
Digital Computation

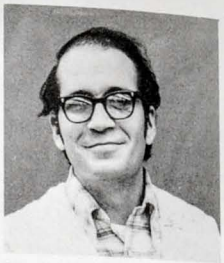

Mr. Michael Doren
Algebra, Introductory
Analysis, Probability and
Statistics

Miss Suzanne Brotman
Spanish

Mr. Jerome Carvajal
Spanish

Mrs. Jane Chalfen
Spanish

Mr. John Klein
Algebra, Algebra II,
Basketball

Mr. Charles Shepard
Algebra, Algebra II,
Geometry, Basketball

Mr. David Eppstein
Hebrew

Mrs. Kathy Jurczak
Spanish

Mr. Lionel Le Beau
French

Dr. Louis Gatta
Dept. Chairman,
Chemistry

Mr. Donald Bell
Physical Science,
Chemistry, Camera
Club

Miss Judy Miles
Latin

Miss Julienne Renaud
French

Mr. William Schildgen
German

Mr. Art Edstrom
Health Education,
Swimming Coach,
Baseball, Guard

Mrs. Margaret Eisinger
Physical Science, Senior
Class Sponsor

Mrs. Layna Szabo
French, French Club,
Stamp Club

Miss Karen Thoresen
Spanish

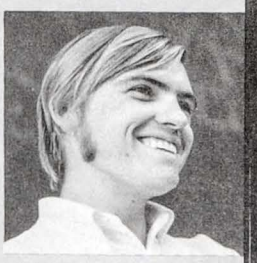

Mr. Peter Zorn
German, Soccer
Coach, German Club

Mr. Vincent Malek
Physical Science,
Chemistry, AFS,
Freshman Class
Sponsor

Mr. Robert Motzko
Biology, Chess Club

MATH

Miss Dianne Erickson
Geometry, Mathematics Survey, Algebra, Algebra II

Mr. Edward Fair
Geometry, Introductory Analysis, Algebra, Pep Club

Mr. Joseph Fielding
Algebra, Algebra II, Geometry

Mr. James Gosh
Matrix Algebra, Introductory Analysis, Algebra

Miss Marilyn Thiel
Geometry, Algebra II, Pom Pon

Mrs. Betty Timmer
Geometry

Mr. George Vest
Introductory Analysis, Algebra, Geometry, Pythagoras

Mrs. Judith Wason
Algebra, Algebra II, Geometry, Sophomore Class Sponsor

Miss Rita Wolbert
Algebra, Geometry, Calculus and Analytical Geometry, NHS Sponsor

SCIENCE, HEALTH

Mr. Walter Blackburn
Physical Science, Structured Learning Center

Mr. Robert Bordenave
Earth Science, Physical Science

Mr. John Brawders
Chemistry, Science Club

Mr. Steve Combs
Ecology, Biology, Wrestling Coach, Mat Mates

Mr. Fred Fabry
Earth Science

Mr. Bob Fjelstul
Health Education, Indoor-Outdoor Track Coach, Cross Country

Mr. Richard Fountain
Physical Science, Physics, Astronomy Club

Mr. Vince Huntsinger
Physics, Psychology Club, Wireless Club

Mr. Kenneth Kurtz
Earth Science, Physical Science, Baseball

Mrs. Betty Park
Biology

Mr. Victor Renaud
Biology, Football

Mr. Arlo Straight
Physical Science, Biology, Baseball

Mr. Robert Torsberg
Biology, Adult Education

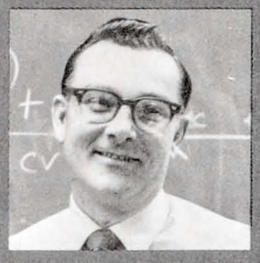

Mr. George Van Horne
Biology

ENGLISH

Mr. Donald White
Dept. Chairman, Senior English

Mr. Richard Baxter
Junior English, Student Council

Mr. John Braunger
Freshman English, Journalism, Deerprints

Mr. Richard Christensen
Freshman English

Mr. Louis Crouch
Senior English

Mr. James Dyas
Freshman English

Mrs. Marlene Feder
Junior English

Miss Joanne Hanwell
Freshman English

Mr. Donald Hollenbeck
Senior English

Mr. Raymond Horton
Senior English, Sophomore English

Mrs. Irene Kramsky
Speech, Drama, Oral Interpretation, Stage Director

Mrs. Virginia Larson
Sophomore English

Mrs. Lynn McGuire
Junior English, Student Council

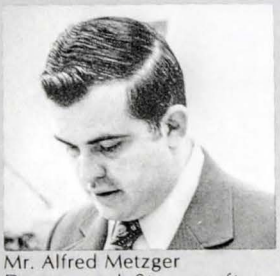
Mr. Alfred Metzger
Drama and Stagecraft, Speech, Stage Technician

Mrs. Edith Miller
Speech, Sophomore English, Drama Club

Mr. Richard Moore
Junior English, Freshman English, Debate

Mr. Rodney Podszus
Junior English, Creative Writing, Troubadour

Ms. Sue Rinker
Junior English, Structured Learning Center, Debate

Mrs. Kay Severns
Senior English

Mr. Thomas Silverwood
Junior English, Sophomore English, Humanities

Mr. Howard Skoien
Freshman English

Miss Susan Summers
Speech, Debate

Miss Joan Werhan
Sophomore English, Freshman English

APPLIED ARTS

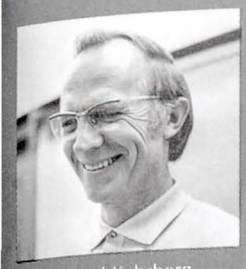

Mr. Roland Kehrberg
Dept. Chairman, Girl's Home Technology, Mechanical Drawing

Mr. Paul Adams
Traffic Safety Education, Football Coach

Miss Dora Bean
Clothing, Home Economics, Foods, Home Furnishing

Mr. James Chamberlain
Administrative Assistant, Power Mechanics, Senior Class Sponsor

Mr. Fred Dickman
Traffic Safety Education, Administrative Assistant, Basketball

Mr. Michael Francis
Power Mechanics, Metal Shop, Wood Shop, Mechanical Drawing

Mrs. Betty Freehling
Office Occupations, Office Machines and Procedures

Mr. Richard Freeman
Cooperating Work Training, Industrial Cooperative Education

Mr. Dale Galsky
Introduction to Business, Consumer Economics, Accounting

Mr. Kent Johansen
Traffic Safety Education, Wrestling

Mr. Leonard Kisellus
Traffic Safety Education, Cross Country Coach

Mr. Ross Koepnick
Electricity and Electronics

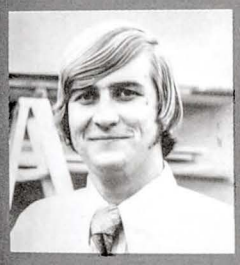

Mr. Richard Konetski
Woodshop, Football

Mr. Ray Knudson
Typing, Cooperative Work Training, O*YAD

Mrs. Mary Jo Lynch
Typing, Business Law, Cheerleaders, Girls' Club

Mrs. Eva Maxey
Stenography, College Typing and Notehand, Typing

Mrs. Bonnie McLeod
Foods, Family Living, Home Economics Survey

Mr. Charles Morrison
Mechanical Drawing, Architectural Drawing, Tennis Coach

Mr. Richard Rurey
Data Processing, Administrative Assistant to the Principal

Mr. Joseph Russo
Distributive Education Retail Merchandising

Mrs. Janice Scott
Child Development, Home Economics Survey

Mrs. Cheryl West
Typing

FINE ARTS

Mr. David Ritter
Dept. Chairman, Jewelry, Exploring Art

Miss Julie Anderson
Humanities, U.S. History

Mr. Paul Hanselmann
Chorus Director, Humanities

Mrs. Irene Kramsky
Drama, Speech, Oral Interpretation, Stage Director

Mr. Lewis Landry
Music Theory, Orchestra Director, Humanities, Senior Option Coordinator

Mr. Alfred Metzger
Drama and Stagecraft, Speech, Stage Technician

Mr. Thomas Silverwood
Humanities, Sophomore English, Junior English

Mr. Alfred Spriester
Band Director, Music Theory, Twirlers

Mr. Bruce Stupple
Art Foundations, Three Dimensional Design, Exploring Art

Miss Cindy Weber
Exploring Art, Drawing

SOCIAL STUDIES

Mr. Joseph Hajost
Dept. Chairman, U.S. History, History of Non-Western Civilization

Miss Julie Anderson
U.S. History, Humanities

Mrs. Donnamae Arenberg
U.S. History, History of Western Civilization, Modern European History

Mr. Jack Bassett
U.S. History, Golf Coach, Junior Class Sponsor

Mr. Bernhard Bruhn
A.P. Modern European History, Administrative Assistant

Mr. Michael Knight
Philosophy, Economics, Tennis

Mr. Richard Laursen
U.S. History, Political Science, History of Western Civilization

Mrs. Merle Monroe
Sociology, Administrative Assistant

Mr. Dan Vincett
U.S. History, Sociology

PHYSICAL EDUCATION

Miss Anita Gorr
Humanities, Art Foundations, Painting

Mr. Thomas Halford
Dept. Chairman, Boy's P.E., Early Bird Gym, Intramurals

Miss Jean Coleman
Girl's P.E., Intramurals

Miss Dorothy Mitchell
Printmaking, Drawing, Art Foundations

Mr. Vince Di Francesca
Boy's P.E., Athletic Director

Mr. Carl Eichstaedt
Boy's P.E., Boy's Adaptive P.E., Football, Baseball, Structured Learning Center

Mr. Ronald Finotti
Boy's P.E., Football, Basketball, Varsity Club

Mr. Fred Harris
Boy's P.E., Football, Swimming

Mr. Ronald Wilson
Jewelry, Advertising Design, Art Foundations, Exploring Art, Graphic Artist

Mrs. Barbara Jirka,
Girl's P.E., Gymnastics

Mr. Bob Jones
Boy's P.E., Gymnastics Coach

Miss Sana King
Girl's P.E., Adaptive P.E.

Miss Elizabeth Lacy
Girl's P.E., Tennis, Basketball, GIMA

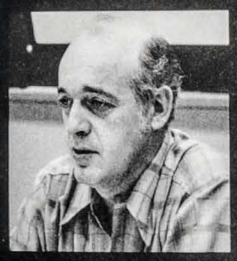

Mr. Ralph Becker
U.S. History, Political Science

Mr. Peter Lohmann
Boy's P.E., Early Bird Gym, Football, Wrestling

Mr. Van Miller
Boy's P.E., Diving, Baseball

Mr. Ron O'Connor
Boy's P.E., Football, Basketball

Mr. Mike Penrod
Boy's P.E., Football, Indoor-Outdoor Track

Mr. Breaux Walsh
U.S. History, World Cultural Geography

Miss Lois Pettinger
Girl's P.E., Softball, Volleyball

Mrs. Lenore Sliozis
Girl's P.E., Speed Swimming, Synchronized Swimming

Miss Ann Small
Girl's P.E., Field Hockey, Badminton

Mrs. Joanne Thurow
Girl's P.E.

SPECIAL SERVICES

Mr. Greg Royer
Instructional Materials Center Coordinator, Football

Mr. Lou Adler
Instructional Materials Center, Audio Visual Center

Mr. Don Wright
Dept. Chairman, Counselor

Mrs. Bernice Bershad
Instructional Materials Center

Mr. Lloyd Bingham
Instructional Materials Center

Mrs. Judy Sugar
Learning Actions Resource Center, Para-Professional

Mr. Joe Ostrander
Counselor

Mrs. Paula Weil
Learning Actions Resource Center

Mrs. Jane Braunger
Reading Teacher

Mrs. Dacia Fahler
Nurse

Mrs. Mary Slattery
Book Store Manager

Mrs. Lydia Carlson
Nurse

Miss Cindy Goff
Speech Therapist

Miss Joan Harvey
Social Worker

Mr. Richard Beulow
Audio-Visual Technician

Mr. Abraham Silverman
Social Worker

Mr. Walter Blackburn
Structured Learning Center

Mr. Carl Eichstaedt
Structured Learning Center

Ms. Susan Rinker
Structured Learning Center

Mrs. Marion Zschunke
Secretary, IMC

GUIDANCE

Miss Mary Close
Counselor

Mr. Monroe Hall
Counselor

Mr. Art Newbrough
Career Coordinator,
Counselor, Football,
Track, FTA Sponsor

Miss Nan Norris
College Consultant

Dr. Ralph Poelling
Counselor

Miss Sally Sharkey
Counselor

Miss Wilma Tallman
Counselor

Mrs. Polly Taplin
Para-Professional

Miss Nancy Wandel
Counselor

Teacher Aides — Front Row: Mrs. Sue McCready, Mrs. Jo Silberman, Mrs. Marge Prasser, Mrs. Jody Bryan, Mrs. Dolores Naegele, Mrs. Joan Heiss.
Back Row: Mrs. Jean Baltimore, Mrs. Pat Blakeslee, Mrs. Marge Abrahams, Mr. John Flint, Mrs. Nancy Peterson, Mrs. Rita Benson

Main Office Clerical Staff — Mrs. Dorothy Petersen, Mrs. Sue McMann, Mrs. Grace Lamb, Mrs. Barbara Abrahamson, Mrs. Betty Makovsky, Mrs. Lou Moore

Mrs. Joyce Endreson, Attendance Office; Mrs. Anne Nusbaum, Attendance Office; Mrs. Alice Beinlich, Health Service

Mrs. Elizabeth Battista, Instructional Materials Center; Mrs. Carrie Romcevich, Mr. Hammerberg's Office; Mrs. Jean Didier, Clerical Staff

ustodians — First Row: Mr. Sam Bernardi, Mr. Joe Zaccari, Mr. Frank Santoro. Second Row: Mr. Tony iondi, Mr. Louie Vercellotti, Mr. John Kovolcik, Mr. Frank Nanini. Third Row: Mr. Archie Geeraerts, Willard mith

Mrs. Vera Olson
Girl's Locker room
Attendant

Mr. Floyd Barnes
Central Stores

Maggie Baker
Matron

Guidance Office — Front Row: Mrs. Joyce Simon, Miss Mary Lambert. Back Row: Mrs. Fern Erickson, Mrs. Marjorie Pearson

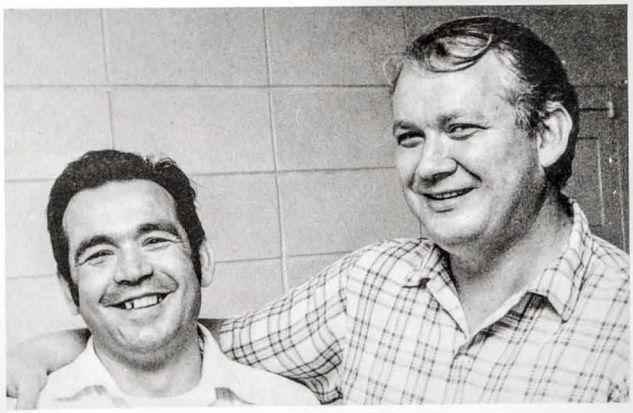

Boy's Lockerroom Attendants — Mr. Bennie Avona, Mr. Phil Coan

Mrs. Josephine
Gherardini, Security
Officer

Mr. James Nardini,
Security Officer

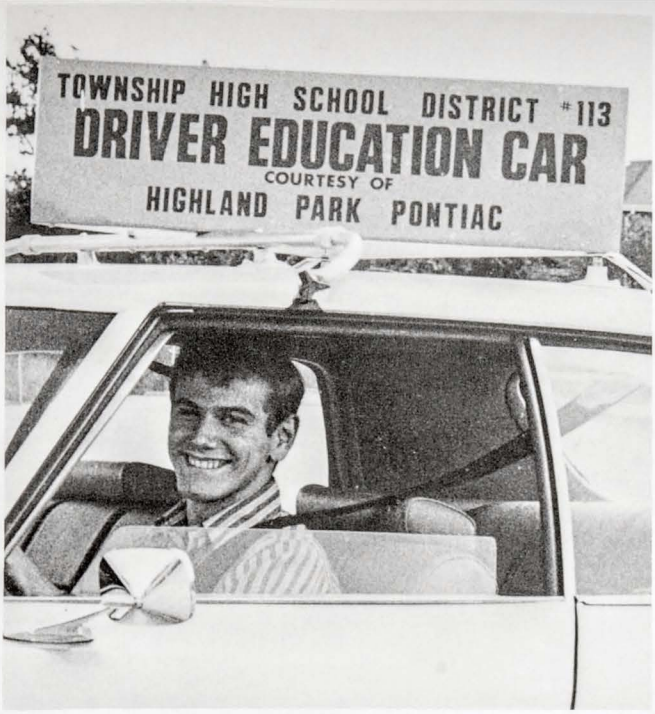
TOWNSHIP HIGH SCHOOL DISTRICT #113
DRIVER EDUCATION CAR
COURTESY OF
HIGHLAND PARK PONTIAC

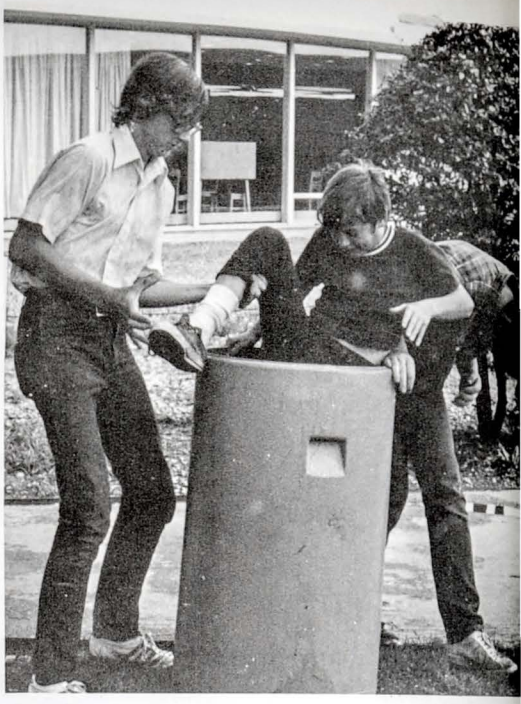

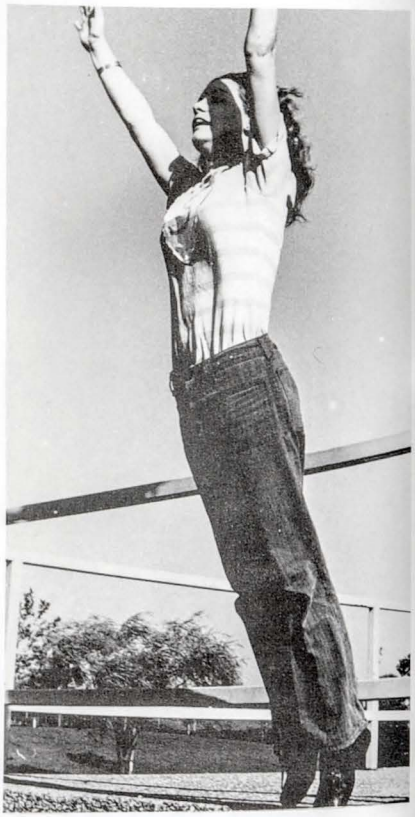

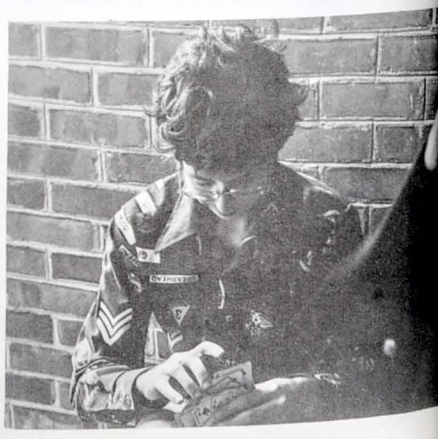

UNDERCLASSMEN

EXECUTIVE BOARDS

Freshman — Jan Jones (treasurer)
Deirdre Carolan (vice-president)
Lisa Zschunke (secretary)
Jeff Lerner (president).

Junior — Debbie Batko (social chairman), Debbie Desenis (secretary), Bruce Marcus (president). Not Pictured: Kathy Lindemann (vice-president), Nancy Blackburn (treasurer).

Sophomore — Jackie Schmidt (treasurer), Cindy Flandreau (vice-president), Rick Kessler (president), Mary Seaberg (secretary), Mary Jo Wood (social chairman).

FRESHMEN

Morton Aaronson
David Abrahams
Judith Ahrberg
Chris Aiston
Brant Aitchison
Cynthia Alfraid
Patricia Alger
Cory Anderson

Kathleen Anderson
Mark Anderson
Robyn Angvall
Barbara Antonak
Karen Anver
Jeffry Armstrong
Robert Aronson
Barbara Aubel

Kristina Aylor
Daniel Badini
Leslie Baker
Michael Baker
Peggy Barkus
David Barth
Kenneth Basch
Neil Bauler

Robert Baxter
Steven Beckett
Mark Beckman
Tammy Bedrosian
Roy Beisswenger
Mary Belk
Lynn Bente
Jean Bently

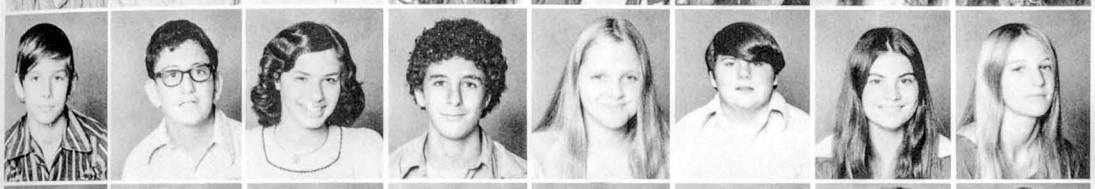

Ted Bereswill
Michael Berkowitz
Susan Berman
Daniel Bernstein
Carolynne Berry
Michael Bertram
Nancy Biggam
Nancy Bodle

David Boettcher
Holly Borchert
Craig Boyce
Jane Boyd
Angela Boyer
Clark Brady
Eric Bram
Samuel Braus

Brynne Brewster
Julie Briggs
Wendy Brill
Dana Brinkman
Laurie Brinkmann
Richard Brodner
Laura Bronikowski
Bradford Brown

Robert Brown
Spencer Brown
Bonny Brust
Mary Bryan
Susan Buckland
Sherri Buckelew
Elaine Bull
Barbara Burke

Dan Buthman
Gregory Callas
Elisa Camp
Annette Carlson
Jon Carlson
Mark Carlson
Bruce Carman
Lisa Carnelli

Deirdre Carolan
Kim Carollo
Thomas Carper
Jennifer Castle
Stephen Causey
Karen Chaney
Mary Chapley
Donald Chester

Nancy Childress
Janet Chisholm
Craig Christiansen
Kathleen Citti

Mary Clabots
Jeffrey Clampitt
Cathleen Clancy
Chris Clark

Margie Clewlow
Janet Close
Julie Cole
Bill Collins

Terri Collins
David Comport
Mac Connelly
Mary Ann Connolly

James Connor
Michael Connor
Edward Cooper
John Cope

Lynn Corder
Gayle Covyeau
Barbara Craig
Perry Crakes

James Cramer
Norman Crawford
Cathy Crear
Jeannette Ctvrtlik

Virginia Curtin
Meredith D'Agata
Thomas Dahlberg
Bruce Dan

Jill Danford
Scott Daube
Wendy Daum
Susan Davis

Tad Davis
William Davis
Robin Dawes
Jefferson Deangelis

Stanley Defurgalski
Scott Degeorge
Christine Dehler
Donna Deitos

Gerald Delaney
Janet Despot
Ellen Dewar
Mary Dickens

Bradley Dickinson
Mark Dillon
Janice Divenanzo
Lawrence Dolder

Virginia Dolder
Sarah Duiker
Deborah Duke
Lise Dulin

Colleen Dunn
Susan Dunn
Laura Dunne
Bruce Ehlers

Don Eldredge
Dane Eliason
Michael Ellis
Timmie Elsner

Leslie Emery
John Emmons
Paul Erickson
Virginia Ettlinger

Daniel Evans
John Evenstad
Timothy Everds
Mary Louise Farmer

John Fay
Cheryl Fayne
Goerge Fell
Kenneth Fell

Penney Feller
Robert Felten
Benjamin Fields
Richard Filippo

Iris Fingerhut
Donna Finley
Ellen Finnegan
Mark Flanders

Alan Forst
Emily Fox
Cynthia Frank
James Fredrickson

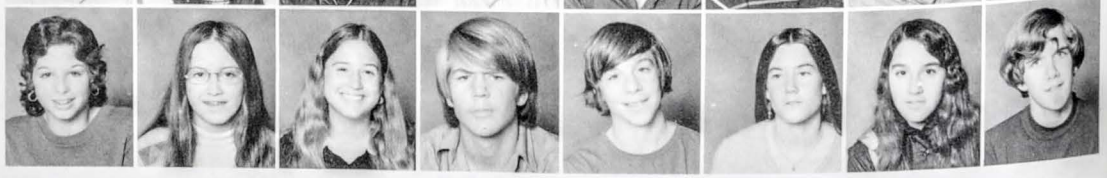

Gayle Freeman
Mark Freeman
Michael Freid
Bruce Freifeld
Marika Fritsen
Karen Frumkin
Timothy Furlong
Paul Gapinski

Kevin Gara
Gregory Gartner
Jonathon Gates
Curt Gendron
Denise George
Karen Gerod
Kenneth Gertz
Susan Gibson

Jeanne Gignac
Viviann Godzicki
Fritz Goetz
Robert Goldstein
Gail Goodman
Stanley Goodman
Barbara Grant
Kevin Graw

Elizabeth Gray
Neil Greco
Robert Greenebaum
Michael Greene
Randee Greenberg
Patrick Griffin
Christine Grimshaw
Thomas Gullen

Nancy Gurson
Robert Gutkin
Brenda Gutman
Karl Hackert
Mary Hale
Gregory Halpern
Karen Handler
Randall Hanson

Scott Harder
Mary Hardin
James Harrer
Gregory Hartman
Bret Harvell
Debra Hathorn
Karen Haworth
Daniel Hayes

Mark Healy
Michael Healy
Allison Hedgepeth
Lyle Heimbruch
Mark Heinrichs
Nanrita Henderson
Elissa Henkin
Michael Hennick

Jon Henricks
Peter Herman
Thomas Herrmann
Janis Hertz
Edward Herzog
Naomi Hiett
Sarah Higginbotham
Keneth Hill

Dorian Hoff
Cheryl Holcombe
Diane Holland
Betsy Homer
Nina Hoogheem
Carol Hoover
Charles Horn
Lee Horton

David Howe
William Hoyerman
Nancy Hucker
Michelle Hyland
Robert Ireland
Karen Jaques
Timothy Jaycox
Rene Jenkins

Paul Johnson
Priscilla Johnson
Robert Johnson
Ronald Johnson
Sharon Johnson
Jennie Johnston
Barbara Jones
Janet Jones

Lee Ann Josephson
Susan Jursich
Walter Kaiser
David Kalmikoff

Chris Kamatos
Laura Kammerer
Chris Kanvik
Kathryn Kaplan

Mary Kartheiser
Michael Katz
Rachel Katz
Laura Kaufman

Lisa Keller
Deborah Kelley
Mary Kelley
Maureen Kelly

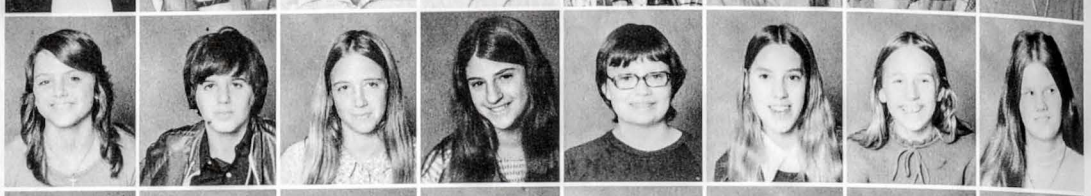

Bruce Kelm
John Kern
Tracey Keup
David Kidd

Bill Kieser
Patricia Kilberg
Rhonda Kind
Barry Klompus

Alan Knackstedt
Corinna Kneuer
Bradley Kobitter
Cindy Koenig

Joy Koenig
Amy Koetz
Lori Kofkin
Brad Koloms

Jeffrey Kopin
Kris Korsvik
Karin Kraemer
Rod Kratochwill

Kenneth Krimstein
Eric Kunkel
George Laegeler
John Lample

Kristi Langhus
Francine Lapkin
Leonard Lapkin
Thomas Larkin

Deborah Larson
Gerald Latter
Kimberly Lawlor
Roberta Laughlin

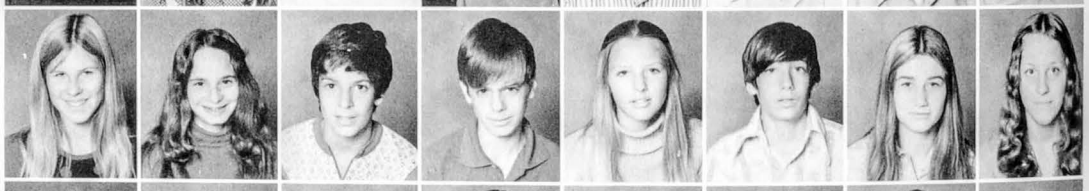

Diane Lawrence
Donald Leake
Catherine Leason
Roberta Lechich

Chris Leech
Juli Lehman
Steve Le Noble
Robert Leopold

Jeff Lerner
Chris Le Sueur
Jeffrey Levy
Cort Lewis

Barbara Lindsay
Katherine Linster
Leslie Linthicum
Mark Litt

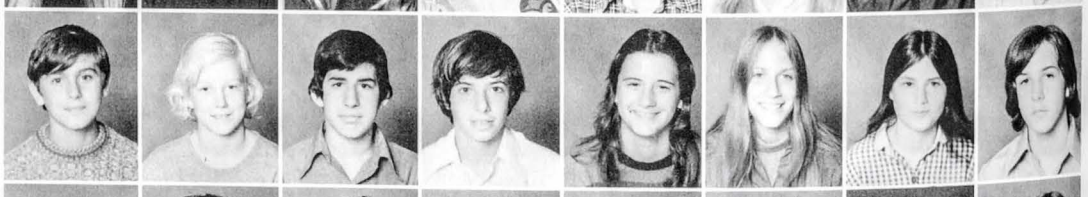

Susan Long
Robert Lozins
Joey Lucente
Mary Lucente

William Luckinbill
Thomas Leuders
Debra Lundquist
Caryn Lustigson

Michael Luth
Lee Lyall
Andrew Lyon
Michael Macali

John MacDougall
Jodi Makovsky
Cynthia Malek
Becky Maloney

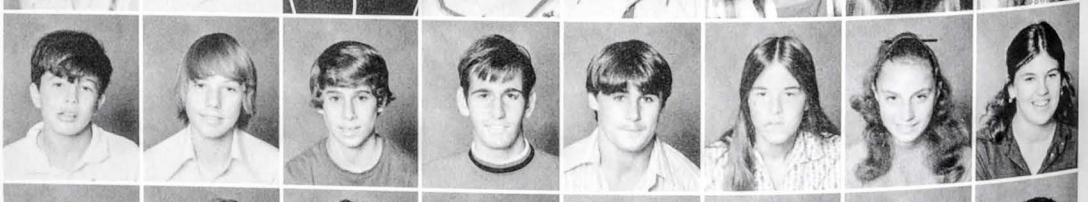

Maria Maran
Ellen Margolis
Tom Margolis
Vito Mariani

Paul Marince
Marcy Mason
Mike Mastrangelo
Don Mathews

Douglas May
Mike Mayo
Virginia McAuliffe
Laura McCarthy
Susan McCarthy
Stephen McCloskey
Kathy McCurry
Michael McDonald

Mary McGinley
Phil McGlauchlin
Margaret McGovern
Patrick McIntyre
Michael McKee
Jennifer McLaren
Daniel Mc Laughlin
Karen McMann

Craig McMeen
Thomas McMurray
Sandra Meagher
Joan Meisinger
Carolina Merino
Lysa Meyers
Lisa Mickels
Catherine Milani

Terri Millberger
Alan Miller
Gretchen Miller
Kimberly Miller
Mark Miller
Michelle Miller
Scott Miller
Doreen Mills

Pamela Mintz
Mary Ann Mlodock
Rich Montgomery
Jennifer Moorhead
Scott Morrison
Elizabeth Morski
Elizabeth Moss
Elizabeth Murphy

Scott Murphy
Jean Murray
Jean Muscarello
Carolyn Muther
Michael Myers
Randall Myers
Dolores Nack
Patricia Nase

Karen Nathan
David Natof
Maureen Naughton
Debra Naylor
Ineke Nebbeling
Lisa Newberger
Morgan Newton
Mac Nezbed

Lynn Nichols
Eric Niederman
Cherry Nipp
Shari Nixon
Douglas Noble
Stephen Noel
Debra Nolan
Diane Nolan

Jeffrey Nordmark
Eric Norlin
Delcia Norman
Clarice Novack
Marc Novak
Jean O'Brien
Mark O'Brien
Catherine O'Donnell

Kerry O'Donnell
Shawn O'Donnell
Peter Oines
James Olsen
Robert Olsen
James Ozols
Anne Pace
Maria Pace

Kathleen Palzet
Terry Pantle
Anthony Parrish
Cindy Patterson
Leslie Paul
Linda Pearson
Chris Pedersen
Richard Pedersen

Kaye Perry
Bettina Peterson
Gary Petersen
Katherine Petersen

Laura Petrie
Susan Petroski
Dawn Pfeiffer
Anne Phillips

Elizabeth Phillips
Robert Phillips
Brian Picchietti
Linda Picchietti

Pamela Pilger
Deborah Pinney
Bruce Pluskowski
Lisa Poelling

James Polick
Kathryn Polkowski
Steven Ponte
Laurie Pottenger

Deborah Prager
Michael Prellberg
Steven Prince
Danald Prochnow

Suzanne Puckett
Elizabeth Punzelt
Juli Purcell
Christine Quain

Thomas Quain
Susan Quint
Bruce Rafalson
Cameron Ransom

Kenneth Rasor
Terence Redmond
Lu Reeder
Nancy Reid

Richard Resseguie
William Riba
Bruce Richards
Cynthia Richter

Julia Riggio
Jeannette Riley
Michael Rivi
John Roach

Mary Roberts
Gerald Robinson
Elizabeth Rogers
Laurie Rose

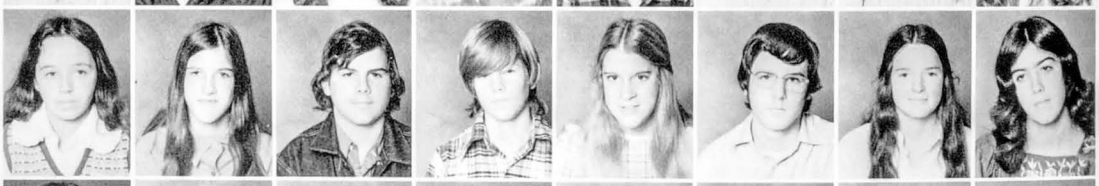

Maudeen
Rosemann
Lori Roskamp
Gladys Ross
Renee Rossini

Richard Roth
Thomas Roth
Karen Rouse
Susan Rozak

Michael Rubin
Bradley Ruedig
Steven Russakov
Stacey Sather

Barbara Sause
Daniel Scala
Suzanne Scali
Victor Scarpone

Lisa Schaen
Paul Schencker
Helen Schilling
Stuart Schneider

Carl Schwartz
Barbara Schweitzer
William
Schwochow
Daniel Scott

Paul Sedlacek
Diane Seidner
Raymond Seiffert
Paul Seifried

Diana Selz
Gregg Sengstack
Grace Shantz
Wendy Sheahen

Kathryn Shelgren
Scott Sherman
Kevin Shields
William Shoemaker

Hillary Short
Jeff Siegel
Laurie Siegel
Dean Silas

Scott Silberman
Claire Simon
Dean Sims
Lloyd Slezak
Eric Sloan
Charles Smith
Kandi Smith
Steven Smith

Jodi Solomon
Robert Sommers
Walter Sorrentino
Patricia South
Jenny Sponberg
Peter Staats
Janet Stark
Carol Stecker

Cheryl Steiger
Robert Stein
Robert Sullivan
Dawne Swanson
Adrienne Swartz
Patrea Talbot
Forrest Tead
Cary Teich

Jeff Theodosakis
Tamara Thornton
Deborah Thurston
Lisa Tite
Mark Tobolski
Wayne Topel
Michael Torsberg
Nancy Trevor

Thomas Tricarico
Mark Trifilio
Nancy Tsuru
Diane Turk
Dana Turner
Thomas Tuttle
Angela Valenta
David Veatch

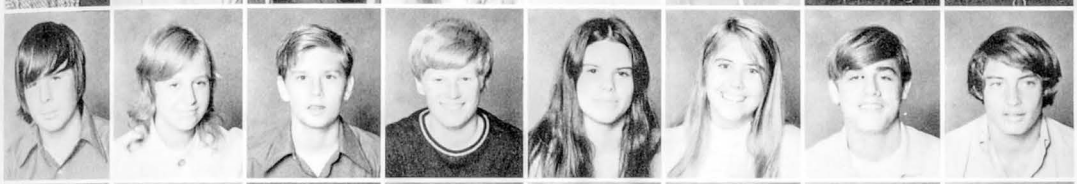

Rimantas Vanagas
Jay Vanerstrom
Joan
Van Newenhizen
David Varney
Cecile Vevoda
Michelle Vieth
Chris Virzi
Steven Voisard

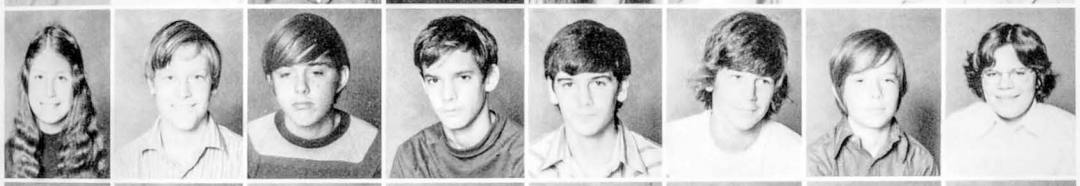

Susan Volk
Richard Vyse
Donald Warner
Mark Webb
Steven Weber
Andy Wecker
David Weir
Susan Weller

John Whalen
Greg Wheeler
Jennifer Whildin
Deborah Whitfield
Lee Ann Whitfield
Robin Whiting
Laura Whitten
Sharon Whyte

Ernest Wieder
Geoffrey Willis
Michael Willis
Gail Wilton
Karen Winegar
Frank Wise
Mark Wishne
Elizabeth Wolff

Leslie Wood
John Woodall
Beth Yell
Carolyn Yost
Robin Yott
Nancy Young
Mary Younglove
Nancy Zahnle

Karen Zarish
Elaine Zendlovitz
Brenda Zink
Lisa Zschunke
Alan Zuckerman
Douglas Zwiener

SOPHOMORES

John Alex Abt
Michael Abt
Andrew Adler
Leon C. Agon

Patricia Aiston
Corvin Alstot
Mitchell Altman
Joseph Altomonte

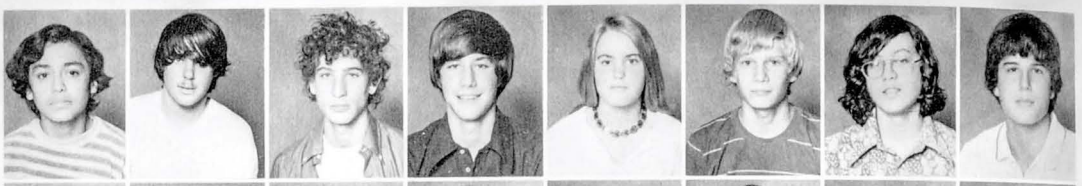

Kevin Anderson
Michele Anderson
Scott Anderson
Robert Andrews

Karen Appelbaum
Kathy Appelbaum
Thomas Baer
Scott Baker

Kathleen Ball
Brian Balwierz
Kathleen Bank
Stephanie Banta

Irene Loryn Bard
Janice L. Barnett
Michael C. Baron
Stephanie Baron

Stephen Baxter
Scott Beinlich
Jeff Beller
Wayne Belner

David Belofsky
Brian Benjamin
Michael Berg
Richard Bergman

Dena Berkin
Diana Berman
Richard Bernstein
Patrick Birmingham

Charles Black
Victoria Boches
Christopher Boden
Carol Boettcher

Bruce Borland
Thomas Borrino
Bruce Boruszak
Laura Botker

Harrison Bowes
John C. Brabant
Susan Bradford
Mary Braus

Shane Brewster
Kevin D. Brinkman
John Brofman
Douglas Brook

Nancy J. Brown
Pat Brunker
Janet Bubley
Sara Buchsbaum

Myra Burgess
Mary Burgett
Richard Burkhart
David Buthman

Carey Caldwell
Alexander Callas
David Carlson
Jeffrey D. Carlson

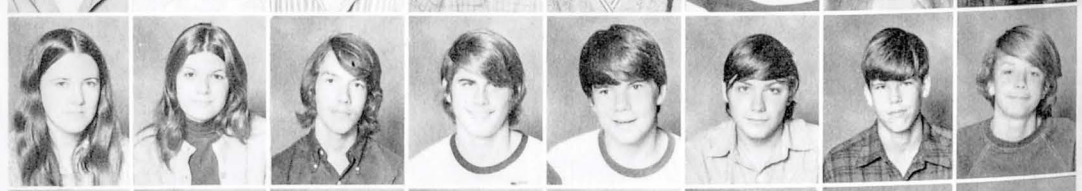

Craig Carnelli
Daphne Carolan
Lou Ann Carper
Douglas Ceckowski

Jamie Champer
Sheila Chapley
James Charles
Nicholas Cheronis

Dora Chilton
Steve Christiansen
Dennis Chudy
David Clabots

Kathy J. Clark
Thomas Clayton
Catherine Clewlow
Cynthia Clohesey

Laura Clouser
Deborah Coburn
Judith Cohen
Robert Cohen
Michael Cole
Barbara Collevechio
Karen Collins
Kimberley Collins

Mary Collins
Timothy Collins
Laurie Colo
Catherine Cooper
Gordon Cooper
Anthony Coward
Robin Cowen
Thomas Cox

Mark Craig
Lynn Crocker
Kim Crook
Robert Crotty
William Crowle
John Crowley
Anne Cushman
Timothy Daniels

James David
Marcia Davis
Edward Defurgalski
Michael Dehler
Michelle De Grange
Jayne Dei Tos
Steven De Mars
Gary De Michele

Scot J. Dever
David Devine
Deborah De Vries
Roger Dickinson
Matthew Dietz
John Di Francesca
Linnette Divenanzo
Deidre Dobbs

Katherine Dolder
Brent R. Donarski
Joanne Drake
James Drumwright
Timothy Duiker
Linda Duke
Michael Duncan
Robert Roy Dunn

Steven Eberlein
Steven Edwards
Julie Eisenstaedt
Linda Ekenberg
John Elston
Robert R. Ely Jr.
Debra Endean
Emily Endreson

Martha Enis
Mark Epstein
James Erdman
James Ericson
Joseph Falkeis
James Feid
Carl Fejes
Bruce L. Felknor Jr.

Steven Feller
Leslie Ferris
Ralph Fielding
Leslie Fields
Jennifer Fine
John Finnegan
Steven Firks
Brian Fisher

Cynthia Flandreau
Jon Flaxman
Celia Foltz
Anthony Freeman
John Friedman
Eric Galockin
Daniel Gamso
Valerie Gang

Barbara Gant
Susan Garcia
James Garinger
Hugh Garrity
Andrew Gavin
Derek Gehrke
Cynthia Gerstein
David Getz

Patricia Gilliland
David Gitles
Eric M. Globerson
Gregory Godzicki

Robyn Golden
Debra Gorchoff
Donna Gorchoff
John Gottlieb

Jon Gottlieb
Gregory Grant
James Grant
Laura Green

Bradley Greenberg
Susan Gregory
Barbara Grile
Timothy Grohe

Pamela Groover
Gary Grossman
Lynn Grossman
Harry Grover

Michael Groves
Michael Grutza
Lynn Guasta
Rory Gurson

Susan Haase
Mark Hackert
David Haertle
Nancy Hagler

Barbara Hahn
Steven Hahn
Kevin Haight
Tom Hamer

Tom Hames
Thomas Hanscom
Michele Harmon
Catherine Harrer

Adam Harris
Jeffrey Harris
Kristin Hart
John Harty

Susan Harty
James Hattis
James Haugh
Linda Havranek

John Hawkes
Jane Hay
Michael Hayes
William Hecht

Ronald Heiby
Jill Heinen
Richard Helander
Karen Henke

Lu Ann Heusinkveld
Barbara Higgason
James Hill
Daniel Hirsch

Neal Hirsh
Susan Hoag
Cynthia Hohlfelder
Randi Hokin

Steven Holabird
Cynthia A. Holcombe
David Holladay
Debra Hopwood

Cathleen Horstman
Pamela Hoyerman
Pam Hunt
Barbara Hunter

Jeffrey Hutchings
Elliott Hutchinson
Scott Imm
Randy Jacobs

James Jaeger
Carol Jensen
Isobell Jensen
Steven Joffe

John Johns
Janet Johnson
Julie Johnson
Karin Johnson

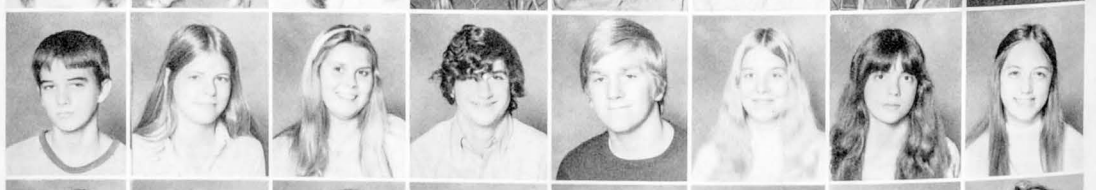

Ned Johnson
Stephen Johnson
Katherine Jones
Leslie Jones

David Josephson
Judith Kahn
Darlin Kalmes
Theodore Kanvik

Lawrence Kapp
Mary Karol
Betty Kaufman
Daniel Kells
Joanne Kennedy
Deborah Kerr
Richard Kessler
William F. Kilcoyne

Kent Killelea
Kim Kindt
Paula Kirby
Steven A. Kirchner
Catherine Kirk
John Kirkgasser
John Kittermaster
Kimberly Klatt

Stephen Klem
Marie Klemp
Richard Klemp
Elaine Klos
Steven Kneebone
Todd Knowles
Kendra Knudtzon
William Kohler

Wendy Kolb
Orna Kolikant
Steve Kolko
Thomas Kormos
Keith Korsvik
William Koski
Janet Kozak
Julie Krefting

Catherine Kuhlmey
Nancy Kuhlmey
Andrea LaPointe
James Larson
Steve Lazar
Charles Leake
Steve Ledwith
Gail Legoff

Laura Lehman
Lori Lehman
William Leonard
Cydney Levin
Michael Levin
Jeffrey Levitetz
Shara Levy
Mary M. Lewis

Pamela Lins
Linda Linthicum
Laura Liv
Janet Long
Paul Longhini
Jeffrey Louch
Bradley Lusa
Matt Lynn

Patricia Lynn
Douglas Lyons
Kimberly Lyons
Steven MacKay
Catherine Macrae
Julie Madden
Holly Magness
Barbara Mahany

Carol Mailfald
Christopher Maloney
John Manchester
Jeffrey Marchuk
Steven Marcus
Philip Margolies
John Martin
Scott Mason

Jeff Matthews
Greg Tom Mayworm
John David Mazur
John McArdle
Pat McAuliffe
David McClellan
John McCormick
Gary McCurry

Kathy McDermott
Catherine McGee
Francis McGovern
Colleen McKimmon
Susan McLean
Michael McMurray
Lauren McNamara
Thomas Meehan

David Meisinger
Dru Mesher
Scott Michaels
Mary T. Mick

Marci L. Migatz
Ann Miller
Bonnie P. Miller
Craig Miller

Douglas Miller
Maurice Miller
Raymond Miller
Robert Miller

Debra Mills
Gerald Mills
Elizabeth A. Monaco
Keith Mouthwash

Richard J. Moon
Craig Morahan
Roger Morgan
Megan Morrison

Mark Morski
William Mueller
Mary Mullaney
Debra Mullinix

David E. Murphy
William A. Murphy
Ruth Murray
William Murray

Vincent Muscarello
Lameece Mustafa
James W. Myers
Debbie A. Nack

Michael R. Naegele
Rob Narodick
Becky Nassimbene
Dirk Nebbeling

Cynthia Neil
Catherine J. Nelson
Mark Nelson
Scott Newell

Barbara Nielsen
Gregory P. Nollin
Cheryl Novack
Nancy O Donnell

Judy Ondrako
Leonard Orsini
Donald Ott
James Otten

Patricia Ottow
Kevin Over
David Overholt
Marian Pagano

Kelvin Palmer
Corinne Palms
Jamie Papadakis
Barbara Parker

Peter Patterson
Patti Patton
Mitchell Pawlan
Robert Payseur

Jeffrey Peet
Curtis Peirson
Regina Perna
Alan Perry

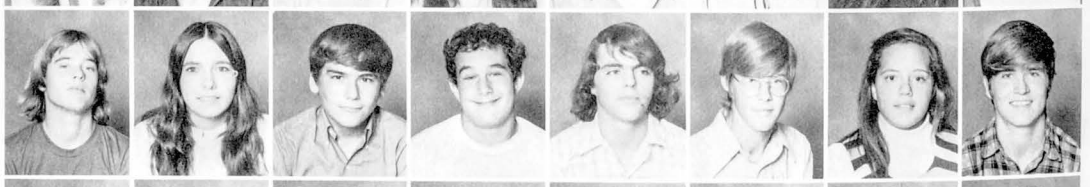

Dawn Peterson
Jane Peterson
Craig Phillips
John Pilllips

Laura Picchietti
Mark Pierson
Conrad Pioli
Donna Pizer

Janice Pizzato
John Polick
Charles Poremba
Douglas Post

Ivy Postil
Dan Prellberg
Ken Presberg
Sheila Price

Sharon Prindiville
Margaret Punzelt
John Quall
Mary Rahmes

John Raquet
Stephen Ray
Kirk Reeder
David Reich

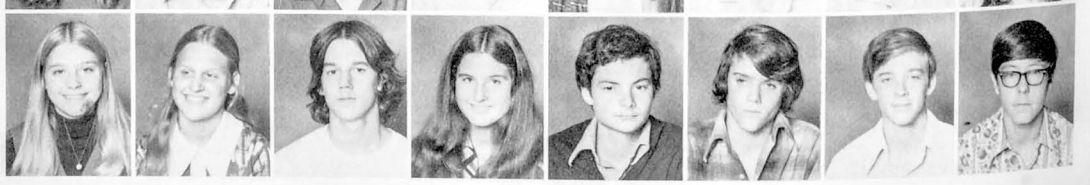

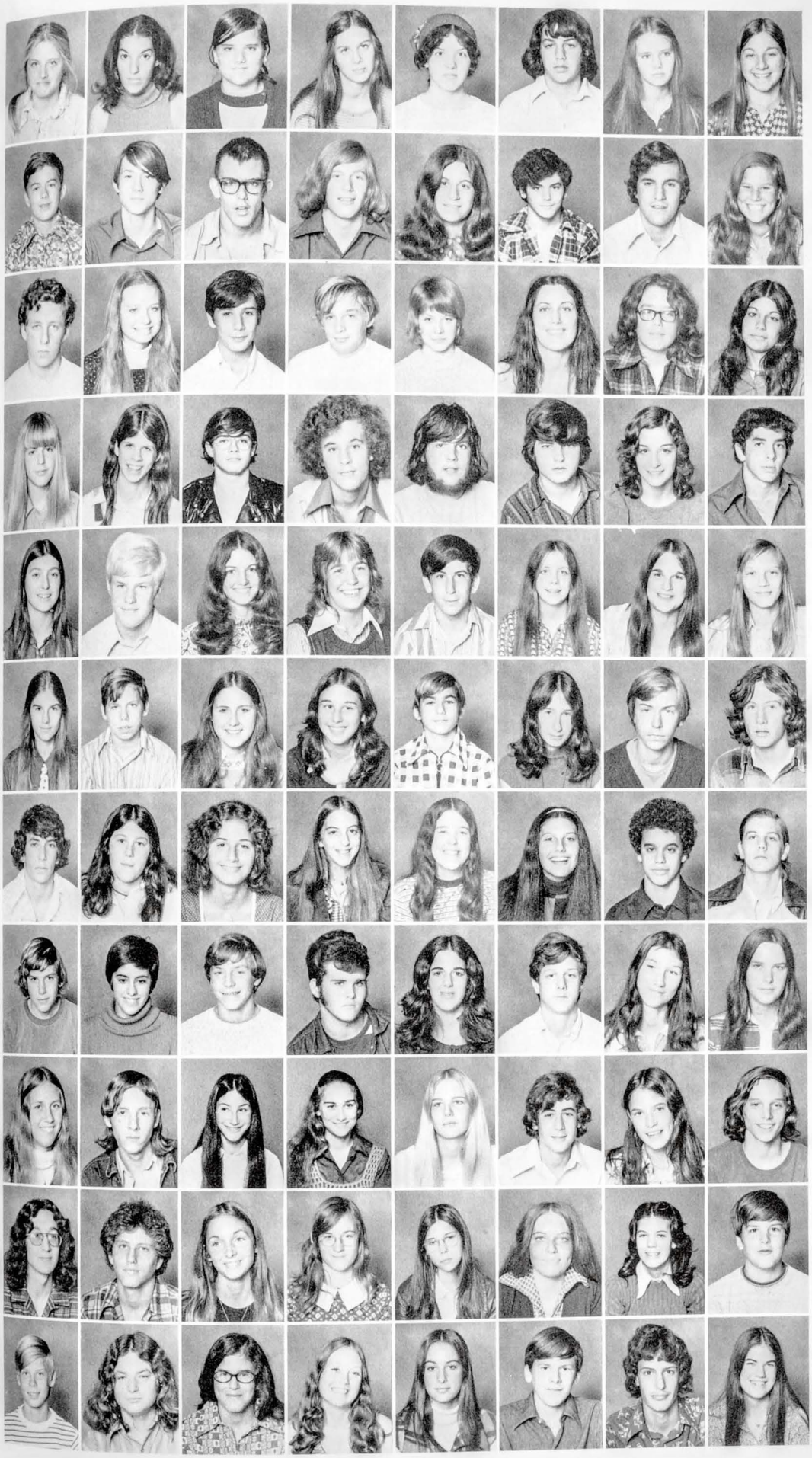

Tamra Reidel
Judith Reizen
Linda M. Rentsch
Theresa Reticker
Margaret Reynolds
Thomas Rissman
Patricia Roach
Susan Robinson

Todd Rohde
Marshall Romine
Robbie Rosemann
Jay Rosenbaum
Bonnie H. Rosenheim
Marc Rosenthal
James Roth
Courtney Rothbart

Anthony Rothschild
Linda Rozak
Avrum Rubenstein
Christopher Rueb
Sally A. Ryon
Rita Sabato
John Sager
Andrea Saia

Sharon L. Sales
Carolyn Sanders
Mickey Santullano
Steven Sawyer
Stephen Scala
Christopher Scali
Nancy Schaffner
Howard Schencker

Vera Schiffels
Dean Schilling
Margaret Schleicher
Jacquline Schmidt
Fred Schneider
Karen Schramm
Barbara Schultz
Marcy Schultz

Wendy Schwochow
Jeffrey Seaberg
Mary Seaberg
Ellen Seeley
Kenneth Seidman
Tanya Nicole Selz
Dylan Shafron
Thomas Shantz

Bruce Shapiro
Lisa Shapiro
Nancy Shapiro
Linda Sharken
Kelly Sheridan
Beth Siegel
Mark Silberman
Jeffrey Silverman

David Skiffington
Nora Small
Kenneth Smith
Michael Smith
Deborah Sommers
Jeffrey Soprani
Ann Stadler
Athena Stamas

Lauralee Starck
Larry Steerup
Lesley Stein
Lorianne Stein
Nancy Stephenson
Gary Stern
Jamie Stewart
David Stocco

Gary Sugar
Kenneth Sugar
Ellen Sullivan
Karen Sundmacher
Valerie Sunyak
Gilda Sutherland
Karin Swall
Donald Swanson

Robert Szyman
Charles Talbot
Mindy Tatz
Karen Tayerle
Linda Tayler
Charles Tharnstrom
John Theodosakis
Polly Thompson

Susan Thorsten
Michael Tobin
Ronnie Tolisano
Andrea Tonella

Peter Toothpaste
Patricia Trestenjak
Catherine Trom
Robert Tukesbrey

Patricia Turner
Michael Utterback
Susan Utterback
Marika Valos

Sherry Van Crey
Martha Vandervries
Andrew Vanells
Scott Vanerstrom

Scott Vaughn
Tom Vaughn
Ellery Virzi
Christine Voisard

Edith Walchli
Dinah Wallace
Joni Wallace
Margaret Walz

Quigg Warnecke
James Weber
Mary Weber
Glenn Weckerlin

Julie Weidler
Kenneth Weigand
Joseph Weiler
Michael Wells

Kerry Werth
William Wessel
Thomas Westlund
Peter Wetzel

Donald Wheeler
Robert White
Robin Whitehead
Kathleen Whyte

Don Wichert
Leslie Wilkins
Karen Will
Jane Williams

Debra Williamson
Richard Willman
Lorraine M. Wilson
Edward Winkler

Deborah Wishne
Alison Witt
Rhonda Wolfe
Stephen M. Wolfson

Mary Wood
Kimberly A. Wright
Lawrence Yasdick
Renee Yerke

Robert Young
Jeffrey Zahnle
Keith Zahnle
Keven M. Zahnle

Jinna Zschunke
Paul Zuba

JUNIORS

David Aberson
Donna Adams
Julie Ahlstrand
Michael Alonzi

Jill Alper
Susan Alstot
Judith Altman
Karen Amado

Curt Andersen
Roger Anderson
Holly Angvall
Dirk Arnold

Anne Auwaerter
Henry Avona
Jeffrey Backe
Barbara Badini

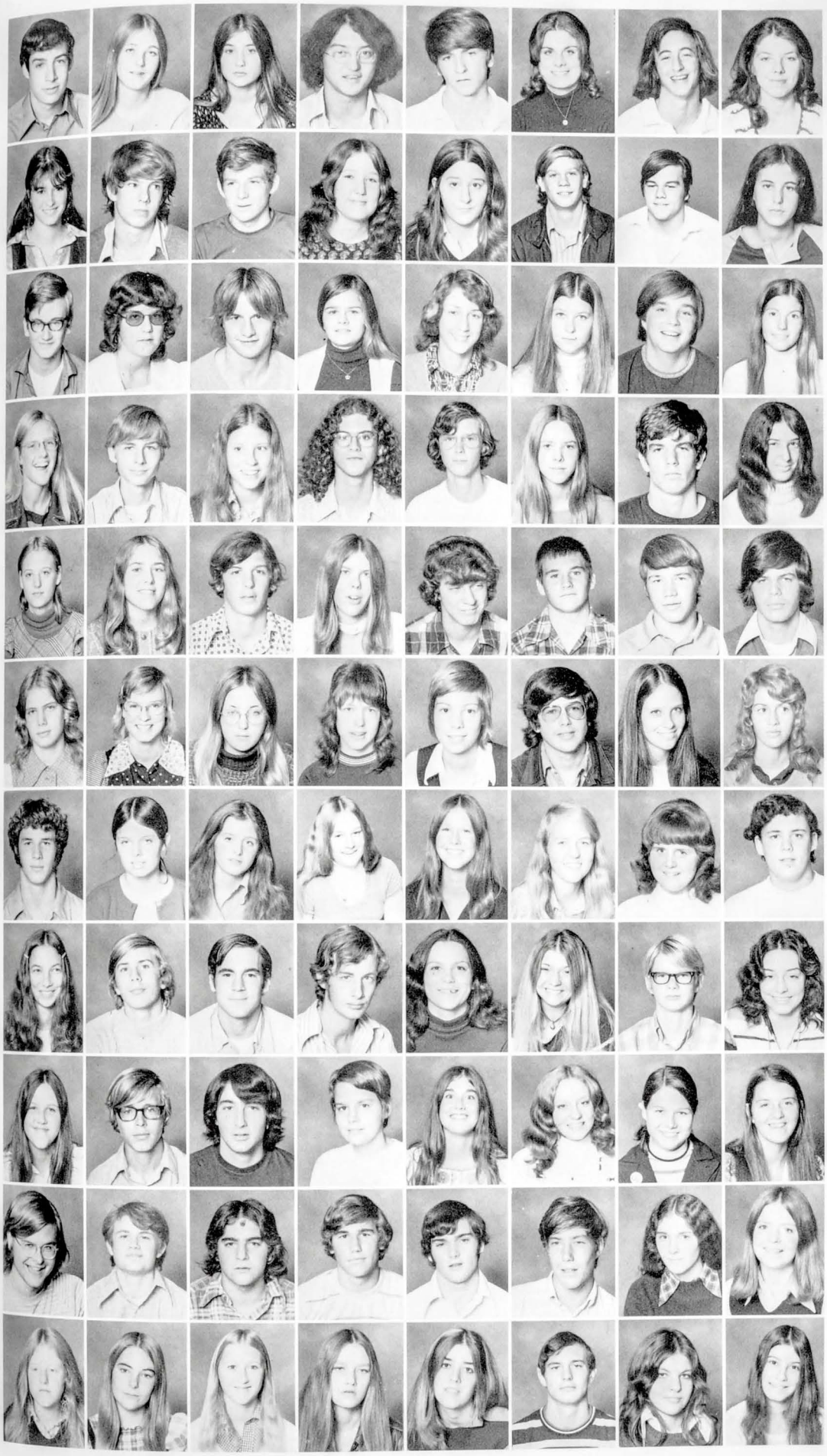

Geoffrey Baer
Barbara Baier
Mary Baker
George Baldock
Gary Ballenger
Pat Ballerini
Kenneth Baritz
Diane Barth

Debbie Batko
Gary Battis
Daniel Bauler
Mary Bauman
Cynthia Beckett
Ronald Beckman
Michael Belk
Andrea Belzberg

James Benson
Janet Benson
Ted Benson
Suzanne Bereswill
Cathy Beringer
Louise Berry
Peter Biggam
Deirdre Birmingham

Nancy Blackburn
Douglas Blakeley
Janice Blanck
John Blane
Frederick Blass
Deborah Blevins
Craig Blietz
Debra Bloom

Sherry Borchert
Judith Bowen
Mark Boyce
Terri Brady
John Brennan
Stephen Brewer
Louis Brien
Mark Brinkmann

Nancy Bronikowski
Tracie Brooks
Deborah Brown
Nancy Brown
Nancy Bruemmer
Bob Buckland
Patricia Burbank
Julie Burdick

Ed Burdorf
Catherine Burke
Judy Burke
Susan Burkhardt
Karen Busch
Janet Byers
Susan Byers
Jeffry Caine

Pat Caldwell
David Camp
Charles Carani
Glenn Carlson
Nancy Carlson
Mary Carper
Frank Carr
Deborah Caruso

Margaret Cath
Chris Causey
Steven Chase
Cari Chellstorp
Terrie Childress
Carla Christopher
Ann Cloos
Robin Close

Richard Cober
Richard Coen
James Cohn
Bruce Colbert
Timothy Collins
Donald Colo
Valerie Connor
Elizabeth Cope

Deborah Cornell
Diane Cowgill
Christy Craig
Karen Crakes
Lisa Cramer
Scott Crouch
Kathy Crowley
Margie Dan

Jeffrey Danford
Steve Danley
Dan Darnell
Steve Darraugh

Robert David
James Davis
Beth De Larm
Katherine Denning

Damon De Pree
Eugene De Rose
Debbie Desenis
Robert Devendorf

Robert Dewar
Richard Dickerson
Caryl Dillon
Mary Dillon

Andrew Dimitriou
Edith Dolan
Pamela Dompke
Lawrence Donovan

Kim Dorfman
Paul Dougherty
Brent Drake
Paul Drechsel

James Dronzek
Mary Duffy
James Dugo
Jeffrey Dulin

Janice Dunkin
Kathleen Dunn
Patricia Dunn
Terence Dunn

Elizabeth Eck
Michelene Eddy
Dody Egilsson
Steven Eidinberg

Pam Eilert
Pat Eldredge
Robbin Eliason
David Elliot

Jon Enema-ha
Laurie Entz
Susan Epstein
Stephen Ernst

Mark Everds
Chris Everwine
Nancy Fay
Jeffrey Fayne

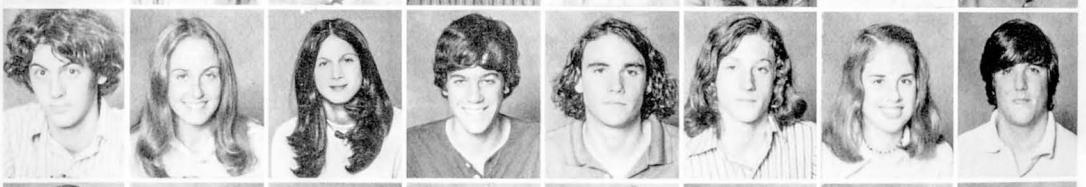

Ross Feher
Kim Feigon
Gabor Fejes
Sarah Felknor

Terri Finkelstein
John Finley
Barbara Fisher
Daniel Flax

Douglas Flax
Marcia Foote
Bruce Fox
Joel Fox

William Franke
Julie Frankel
Deborah Frase
Sherrill Freifeld

Joan Freihaut
Audie Fridstein
Constance Frigo
Neil Fritze

Gary Frumkin
Diane Galloway
Gale Gand
Chris Gapinski

Margaret Garcia
Diane Gedney
Lucy Gehlert
Gregory Geilman

Patricia Gembra
Holly Gerken
James Gerkin
Jonathan Gertler

Jane Gibson
William Gignac
Nan Gilbert
Timothy Gill

Alan Gitles
Sherri Glist
Lesly Goetz
Janet Goodman

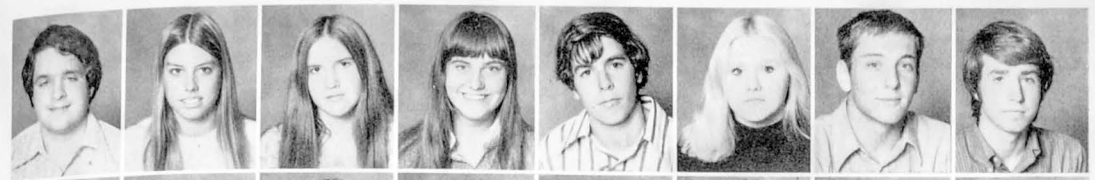

Alan Gottlieb
Susan Gourley
Lisa Grant
Holly Grashoff
Patrick Greco
Nicki Griffin
Bill Griftner
Gary Grimshaw

Nancy Gropler
Michelle Grossman
John Gutman
Earl Haberkamp
Daniel Haertle
Fred Hafferkamp
Kathleen Hagan
Linda Hahn

Mary Hamer
Leslie Hamilton
Nancy Hamilton
Paul Hampton
Robert Hangren
Sara Harker
Christine Harper
Doreen Harty

Daniel Harvey
Richard Haws
Cindy Hayes
Thomas Healy
Mary Heinrichs
Christine Helgoe
Jeffrey Henkin
Alan Hennick

Peter Henricks
Paul Herman
Teresa Hershman
Mary Heverly
Renee Heyman
Kurt Hezner
Gary Hirsch
Mark Hogan

Robert Hokin
Carl Holleyman
Susan Holway
Taco Homburg
Valerie Homola
James Hoover
Marcia Horn
David Hornor

Lynn Horton
Judith Hott
Morgan Howarth
Leanne Howland
Curtis Hugunin
Cynthia Hurt
David Jackman
Diane Jacob

Catherine Jaeger
Laura Janus
Nan Jeandros
Catherine John
Candace Johnson
Kathy Johnson
Ronald Johnson
Karin Jones

Paul Jones
Steven Jones
Leslie Kadison
James Kafadar
Dale Kahn
Daniel Kalupa
Julie Kanter
Beryl Kaplan

Edward Kaplan
Perry Kaplan
Randall Karey
Richard Karge
Kay Karol
Jeffrey Katz
Kimberly Keane
Jeanne Keil

Daniel Kelley
Edward Kelley
Theresa Kelly
Diane Kelsey
John Kelso
Cynthia Kennedy
Joel Kennedy
Junius Kerr

Steven Kerr
Linda Kidder
Karen Kilburg
Laura King

Don Kirby
Alice Klatt
Toni Klein
Cathy Klemp

Joyce Klos
John Koenig
Kim Koenig
Marilee Koetz

Scott Kofkin
Barbara Kollman
Howard Kornblum
Daniel Krase

Robert Krefting
Thomas Kroegel
Linda Kucera
Robert La Chat

James Lacy
Ronald Lakin
Laura Lamphear
Joan Lang

Judith Lange
Mary Lantz
Jeffrey La Porte
Deborah La Rash

Linda Largo
Linda Larson
Daniel Latter
Gary Lawrence

Glen Lawrence
Thomas Layton
Susan Leason
Steve Leonard

Lynn Leslie
Katherine Lieber
Jeffrey Lindholm
John Linster

Carol Linville
Michael Liss
Susan Litteken
Linda Liv

Patricia Lomont
Timothy Lyon
David Lyons
John Maag

Jill Mace
Victoria Mackay
Barbara Mailfald
Jane Maloney

Jody Mandel
Mitchell Marantz
Bruce Marcus
Nancy Margolis

John Mariani
William Marquardt
Patt Marshall
Louise Martin

Gerald Matta
Kevin McCarthy
Todd McClarren
Jo Ann McClure

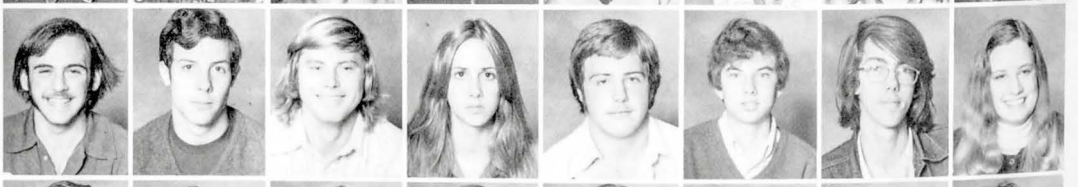

Michael McCraren
Kim McGath
Laura McGlauchlin
John McMaster

Cindy McMullen
Martin Meintzer
Harlan Melander
Michael Melchiorre

Beth Mendelson
Robert Mendelson
Stephawn Merker
Zoe Meyer

Sharon Michaels
Jeffry Middaugh
Joseph Mikulan
Mark Millberger

Cliff Miller
Glenn Miller
Judith Miller
Maureen Miller

Susanna Miller
Timothy Miller
Bruce Milligan
John Mills

David Mitchell
Peter Mitchell
Jeff Modlin
Cheryl Moore

Randall Morris
Lori Morrison
James Mullen
Laurie Mullins

John Munroe
Patricia Murdock
David Mutchler
Craig Nadborne

Roxanne Nathan
Carol Neakrans
Tom Neale
Dane Neller

Pam Netznik
Terry Newman
Steven Newmark
Jill Nickoley

Pamela Nielsen
Richard Nielsen
David Nissen
Sharon Nizzi

Susan Nolan
Barbara Noll
Mark Norcott
Douglas Nordhaus

Wendy Normandy
Kathy Norris
Claudia Novack
Jerry Nudelman

Joan Oberrieder
Nancy O'Connor
Kathryn Olney
Sandra Olson

Terry Olson
Michael O'Shea
Mallory Otten
Mike Owecke

Roy Ozols
Charles Pagano
Patricia Palzet
Nancy Pantle

Stephen Parker
Valarie Paul
Donna Pearson
William Peller

Mark Pendleton
Mark Percak
Matthew Perry
Donald Peters

Charles Peterson
Cherie Peterson
Carrie Phillips
Patricia Pierson

Victoria Pillifant
Denise Pinkowski
Susan Pluskowski
James Polkowski

David Poole
Margaret Prag
Cathy Prasser
Charles Presberg

Charles Prochnow
Jared Purcell
Jayne Pusheck
Loretta Quall

Steven Rafalson
Pamela Ransom
Douglas Raymond
Charles Read

Kim Read
Mark Ready
Glenn Rebechini
Shevonne Reich

David Reid
Thomas Reidy
Judith Reis
Sue Rentscher

Mary Reticker
Bruce Reynolds
Susan Riba
Martin Riess

Jeffrey Riley
Pamela Ringenberg
Charles Riske
Fred Rittenour

Thomas Roberts
Vicki Rogers
Holly Rosencranz
Neil Rosengard

Jeffrey Rothstein
Caryn Rouhier
Mike Rouse
Mark Rubin

Bruce Ruedig
Robert Rundell
Mark Saia
Gary Salazar

Anne Sause
Jenifer Sayre
Ray Schaller
Mark Schatz

Carolyn Schiffels
Peter Schmitz
Clarence Schnadt
Joe Schwalbach

Jeri Schneckloth
Devra Schneider
Terresa Schumacher
Erika Schwartz

Sandra Schwartz
Roland Scott
Sarah Scott
Edwin Seidman

Joan Seifried
Susan Shapiro
Kim Sheahen
Dori Shear

Chris Shelgren
Jordan Shields
James Short
Sue Shultz

Jodi Siegel
Randi Silverman
Bonnie Simmel
Cindy Simon

Louise Small
Carol Smetak
Kevin Smith
Mark Smith

Sue Smith
Frank Snellback
Sandra Spriester
Mark Springer

Gregory Stamas
Craig Strangohr
Thomas Stanley
Sandra Stap

Mark Staton
Rebecca Stavropoulos
John Stephenson
David Sternberg

Jeffery Stine
Gary Stone
David Stowell
Michael Streich

Gail Streicker
Barry Sullivan
John Sullivan
Kathy Sullivan

Patti Sullivan
Victoria Sunyak
William Swanson
Jan Swimmer

Michelle Tadelman
Katherine Thomas
Nancy Thornton
Richard Tibbetts

John Tillotson
Joan Titsworth
Kimberly Titus
Deirdre Toner

Susan Toral
Karen Tricarico
Andrea Trifilio
Patti Trom

James Trost
Thomas Turk
Deborah Ugolini
Antonius Van Crey

James Vander Meer
Edward Vander Noot
Carol Vandlik
John Van Moss

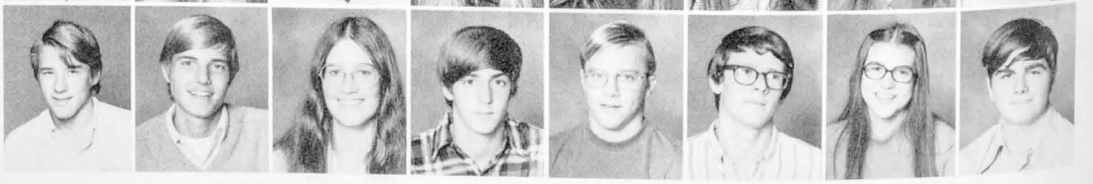

Deborah Varney
Julie Vasterling
Randall Veatch
Timothy Vevoda
Vicki Vieth
Karin Vogelsang
David Voisard
Ronald Wagner

Donna Wahlstrom
Richard Wallace
Vicki Walker
Gayle Walter
Kathy Wecker
David Weil
Alan Weiler
Neil Weiner

Paul Weiser
Frederick Wendt
Carol West
Susan Westerkamp
Michael Whaley
Jeff Whildin
William Whisler
Robert Whitfield

David Whitley
Ken Williamson
Bradley Willis
Lawrence Willis
John Wilson
Julie Wines
Laura Winslow
Jodi Wolens

Betsy Wolf
Lumber Woodfield
Paul Yost
Patricia Zaccari
Cathy Zahorik
Bradford Zander
Cathy Zandrik
Bruce Zavon

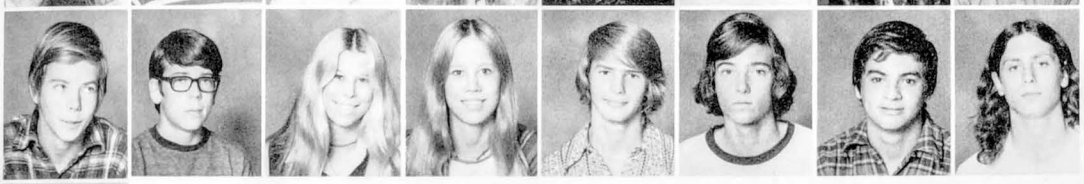

Gene Zeier
Richard Ziesemer
Kathleen Zelazny
Linda Zelazny
Randall Zelent
Robert Zessis
Tony Zimmerman
William Zinninger

Michael Zuckerman

UNDERCLASSMEN NOT PICTURED

Freshmen

Gerry Demers
Daniel Gavin
Suzy Glazier
Andrew Gryzbowski
Ann Jasperson
Marcus Meincke
Tammy Largo
Scott Pinheiro
Perry Ray
Norma Rothbart
Toni Russell
John Sherman
Ross Reed Smith
Lori Stewart
Julie Stiles
Trianna Titus
David Varney
Dean Zuccarello

Sophomores

Nancy Bundock
Carol Burgett
Cathy Dondanville
Robert Fulton
Leonard Hull
Susan Hunt
James Johnston
Hollis Kobitter
Doreen Koritza
David Labuda
Paul Marks
Michael Modjeski
David Moran
John Nizzi
Laurens Offner
James Place
Jon Rettig
Deirdre Robinson
Kristi Rodland
Ann Sandonato
Laurie Shepard
Stephen Smith
Lauren Stein
Larry Weil
Tim Westlund

Juniors

Diane Adams
Richard Arkush
Gary Armstrong
Bobbi Barkus
Thomas Beath
Craig Bell
Sherrie Belloff
Tim Coleman
Bryan Crocoll
Barbara Dersch
Amy Dickens
Jeff Dickinson
Jeanne Dondanville
Neal Geitner
Alison Gertz
Debbie Groover
Robert Gumbiner
Carol Hamm
Michael Harrison
Jennifer Hayes
Flori Heidenfelder
Bob Henderson
William Holabird
Nancy Jaycox
Peter Kadison
Charmaine Kneller
Yaacov Kolikant
David Koopman
Barb Laystrom
Kathy Lindemann
Rae Lyons
Jennifer Marshall
Steve Masterson
Brian O'Donnell
Glenn Pedersen
James Phillips
Pam Raquet
Teresa Ray
Terry Schweitzer
Lisa Sennett
Tom Skiffington
Nancy Snyder
Linda Szyman
William Valos
A. Von Der Linden
Elizabeth Washum
Kim Washburn
Robin Whyte

Seventeen still hanging in there on page 209.

SENIORS

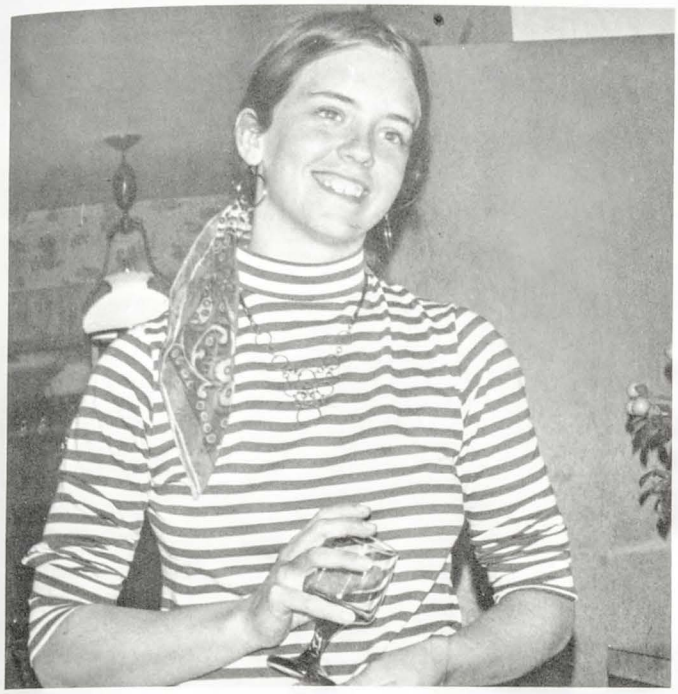

Toni Burns — *social chairman*

Marcia Dartt — *vice-president*

Kathy Swanson — *treasurer*

Jeanne Voisard — *secretary*

Sean Carolan — *president*

SENIORS

Bill Adler
Kari Agon
Monica Aiston
Brooks Aitchison
Stephen Alger

Beth Altomonte
Kathy Amado
Patricia Anderson
Caryn Angvall
Penny Antonak

Carol Aronson
Rick Axtell
Jody Baasch
Jay Bachmann
Radmila Balan

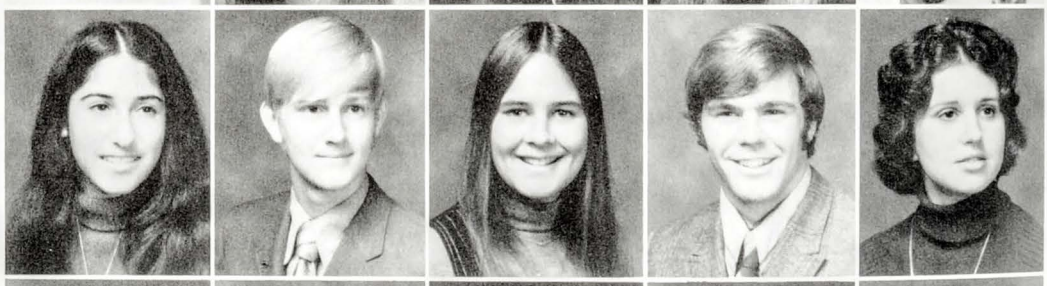

Tracey Baldrini
Karen Ball
Gregg Ballard
Alan Balwierz
Lisa Baron

William Bartlett
Renate Basting
Cathy Baston
Judy Beckman
Ed Bednarz

Pam Bedrosian
Joe Beeson
Linda Beisswenger
Mark Belk
Robert Bell

Sherrie Belloff
Betsy Bender
Nikki J. Beneke
Allan Benjamin
Paul Benn

Julia Benson
Ruth Bently
Lena Berglund
Robert Beuttas
Debbie Biggam

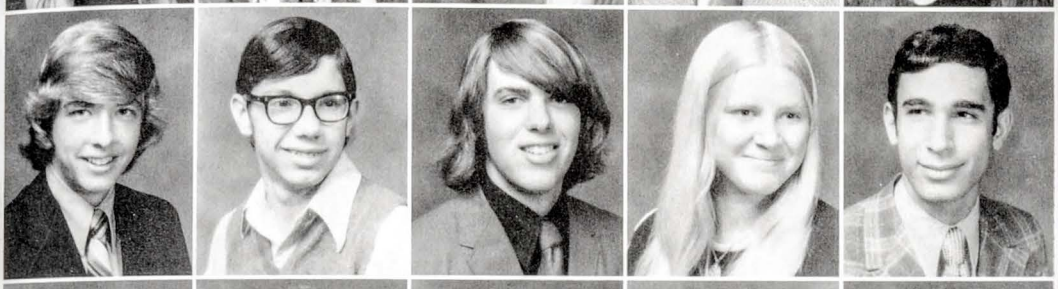

Donald Biggam
Frank Blacker
Robert Blind
Sabrina Blixt
Dave Bloom

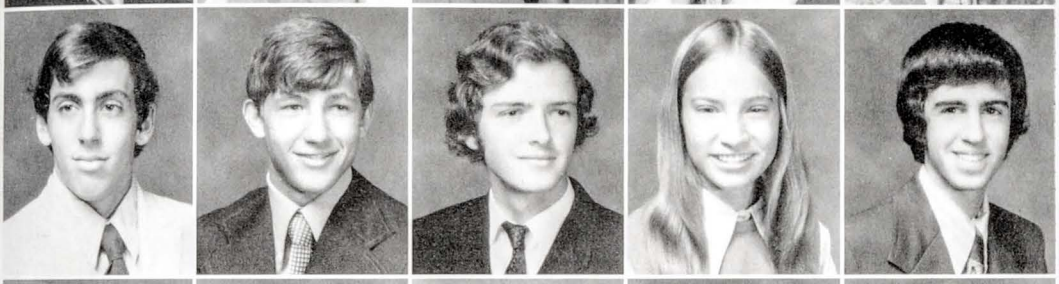

Barry Boches
John Boden
Mark Bole
Cynthia Bonczkiewicz
Leon Booth

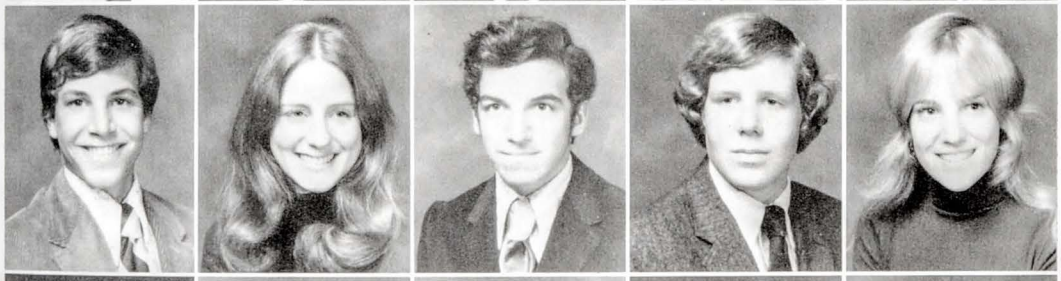

Barry Bordenave
Cheryl Borland
Mike Brandt
Bob Brenner
Carol Christine Brown

Jeffrey C. Brown
Lee Brown
Leslie Brown
Maureen Brunker
John Brunlieb

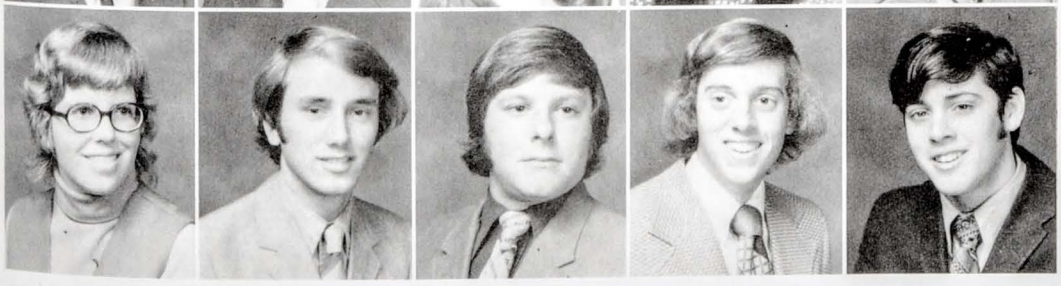

Linda L. Bryan
Randall Buller
Jeb Bundock
John Burdick
Bob Burgess

Toni Burns
Dave Byard
Heidi Caflisch
Patty Callas
Francine Carani

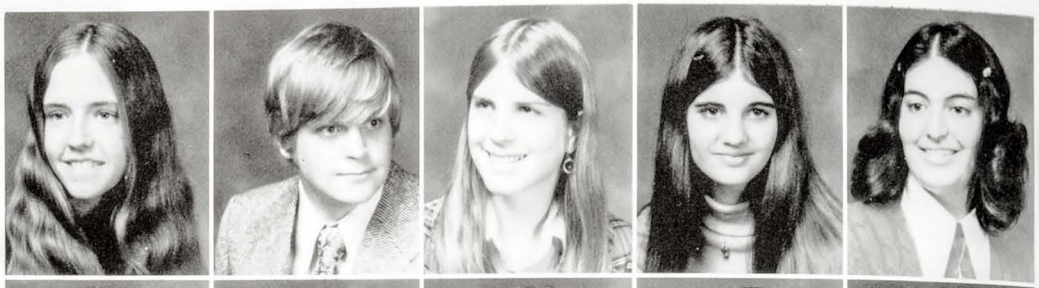

Gayle Carlson
Linda Carlson
Lisa Carlson
Stephen Carlson
Sean Carolan

Patrick Carroll
Duane Chudy
Jane Clabots
Beth Clark
Keith Alan Clark

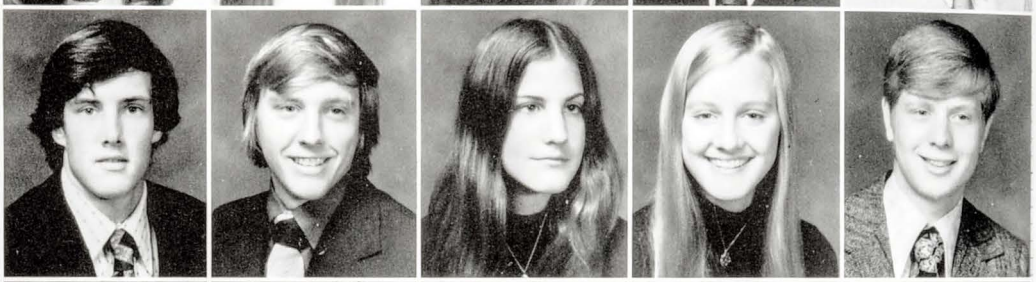

Andy Clifton
Peter Coan
Bev Cohen
Rozzie Cohen
Pat Collins

Nancy Comess
Becky Condon
Patty Connor
Dewey Cooper
William Corder

Daniel Cortopassi
Jeff Courter
Ward Covert
Cathy Craig
Paul Craig

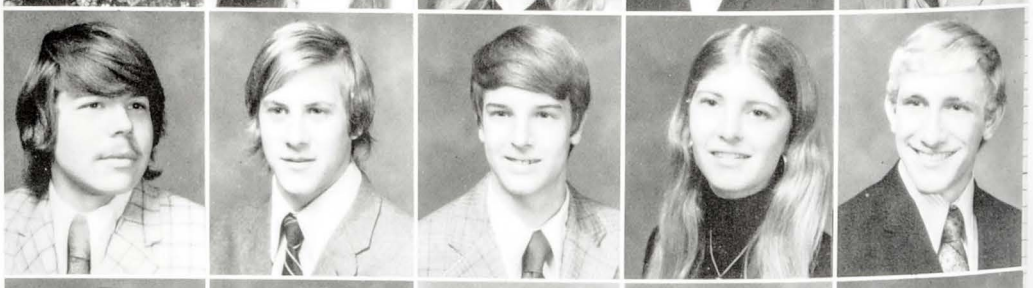

Fritz Dale
Kathy Dale
Roger Daltry
Craig Danner
Bill Darst

Marcia Dartt
Susan DeBoice
James Deichmiller
Dick Deitos
Desiree DeMars

Glenn DeMichele
Garrett Derner
Steve Dersch
Brad DeSandro
Lynn Desenis

Bart Dickens
John Dietz
Robert Doetsch
Edith Dolan
Mary Dolder

Fred Doremus
Ken Dougherty
Douglas Drake
Donna Ducharme
James Duffy

Vernon Duiker
Marc Dulin
Jane Duncan
Dorcas Edgar
Steve Ehlers

Andrew Ehlert
Carolyn Elliott
Scott Elliot
Steve Ellsworth
John Enis

Thomas Erdman
Perry Ergang
Dean Erhard
Robin Evenstad
Marie Falkeis

Bonnie Fiocchi
Marilyn Firestone
Jeff Fisher
April Fladeland
Steven Florence

Norma Foelsch
William Foltz
Michael Fox
Quinn Fox
William Fox

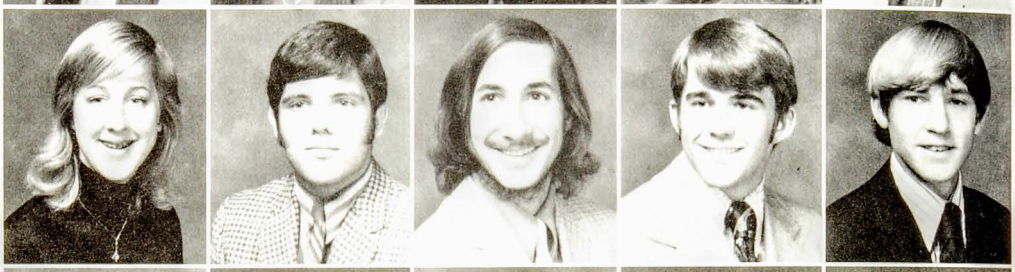

Doug Frank
John Frase
Julee Frey
Yvonne Fritsen
Mark Fritzsche

Vaughn Frykman
Tom Furlong
Terri Gadomski
Darlene Galligan
Gale Gand

Jeffrey Ganger
Brian Garrett
Jack Garrett
Suzanne Gedney
Greg Geilman

Mauro Gelli
Karen Gendron
Stephen Getz
Cole Geyer
Maria Gianaras

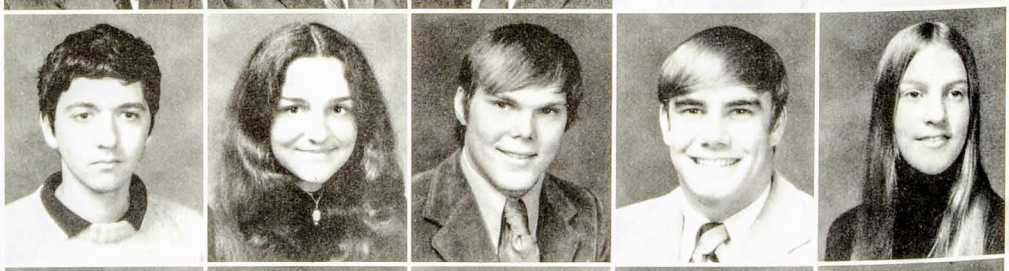

Brian R. Gilbert
Kathy Gill
Susan Gilliland
Patricia Glasser
Linda Glickman

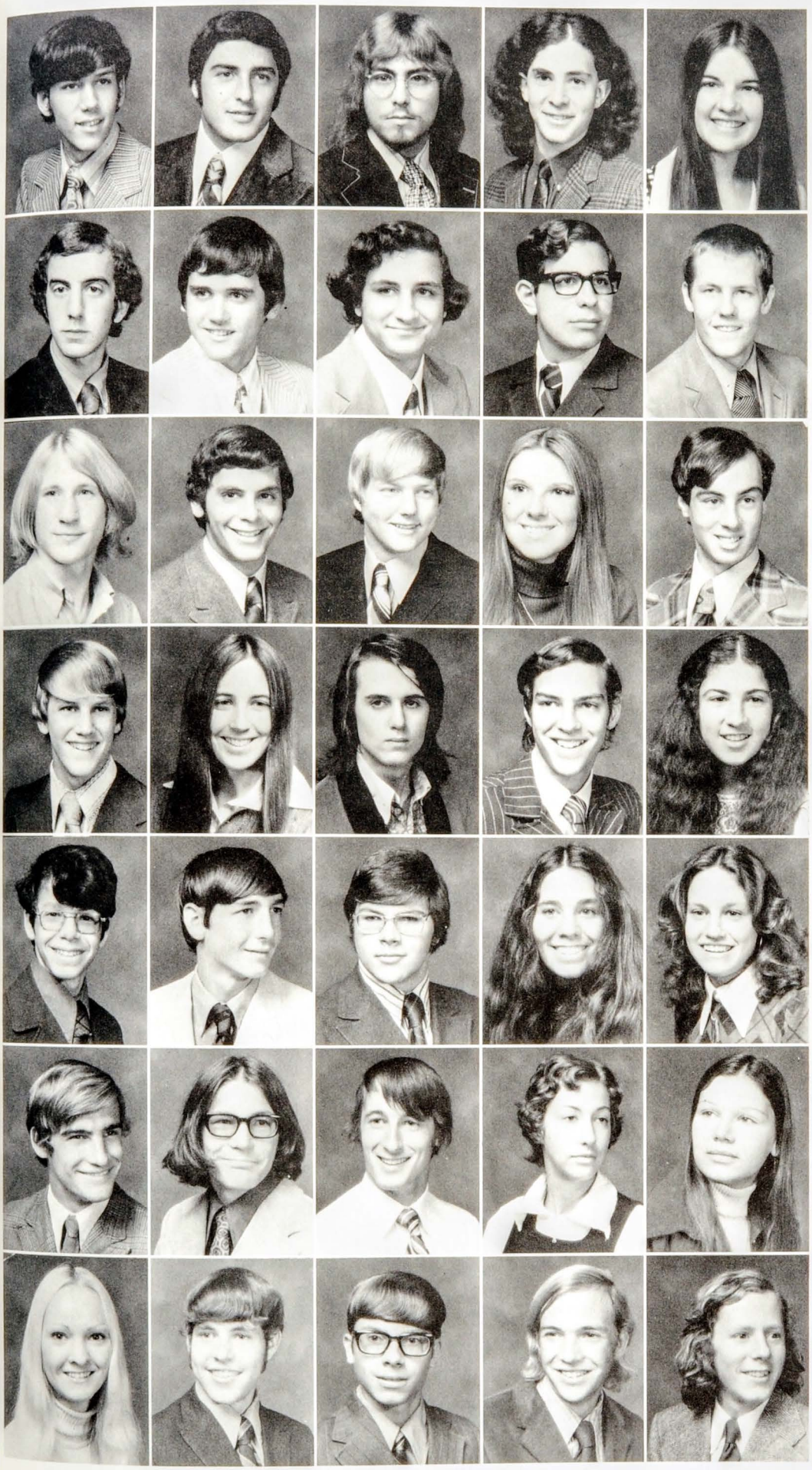

Richard Glowe
Jeff Goffo
Marshall Goldman
Arthur Gould
Lee Ann Grant

Michael Greco
Roger Green
Henry Greene
David Greenebaum
Michael B. Greenlee III

Chuck Gregory
Robert Gropler
Robert Grutza
Kristi Gullen
Dave Gursoy

Chris Haebich
Suzy Haggerty
William Hagler
John Hakewill
Lindsey Halpern

Paul Handler
Hank Haney
John Harper
Jennifer Harris
Pam Harris

Jeff Hartman
Greg Haworth
Scott Hayden
Missy Hayes
Diane Haymes

Debra Hayward
Robert Hearst
Loyd Heimbruch
Jay Henderson
Randy Hennings

Chris Herman
Sue Ann Hertz
Lou Hess
Joanne Hetlinger
Jack Higginbotham

Bob Hill
Diane Hoffman
Melissa Hogan
Donna Hohlfelder
William Holabird

Gale Holladay
Leslie Holland
Kathy Howard
Nancy Howard
Victoria Hyde

Sharon Imhoff
Dan Innes
Peter Ivy
Pamela Jacobs
Paul Jason

Donald Jaycox
Warren Jensen
Barbara Joffe
Robert John
Bruce Johnson

Mark Johnson
Sarah Johnson
Jeff Johnston
Laurie Jones
Jeffrey Kadison

Steven Kane
Patrick Kapsa
Debra Keller
Terri Kelling
Susan Kelly

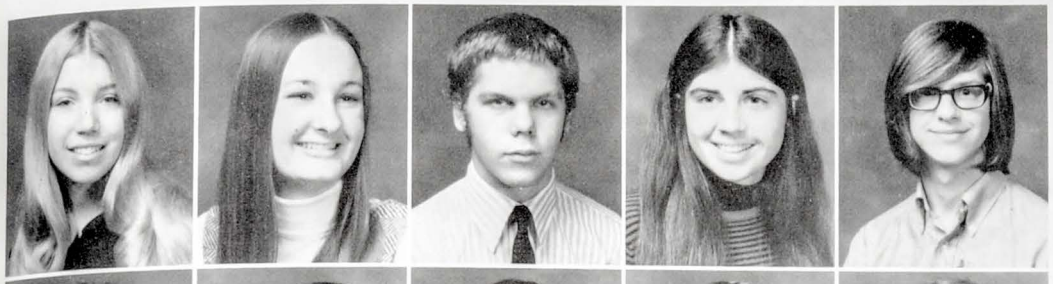

Nancy Kern
Anne Kernahan
William Kidd
Katie Kilburg
Nick Kirby

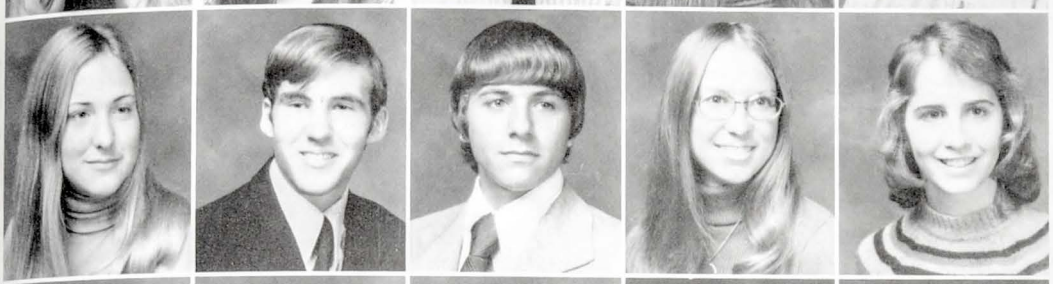

Kari Kittermaster
Scott Kitzerow
Les Klein
Wendy Kneebone
Kim Knudtzon

Wendy Koenig
Nancy Kohler
Vicki Kolbeck
Michael Kollman
Steven E. Kondracsek

Gary Koril
Barry Koritza
Jeff Kuhlmey
Bob Kyle
Cathie Lambert

Connie Lambert
Durenda Landes
Ines Landini
Bob Lapointe
Teresa Larkin

Debbie LaRoche
Mark Larson
Lynn Lason
Alan Laster
Robert Layton

David Leader
Richard Leonard
Steve Le Sueur
Bob Levin
Donna Levine

Barb Lichtwalt
Dave Lindquist
Sally Lindsay
Bob Lindsley
Karen Lins

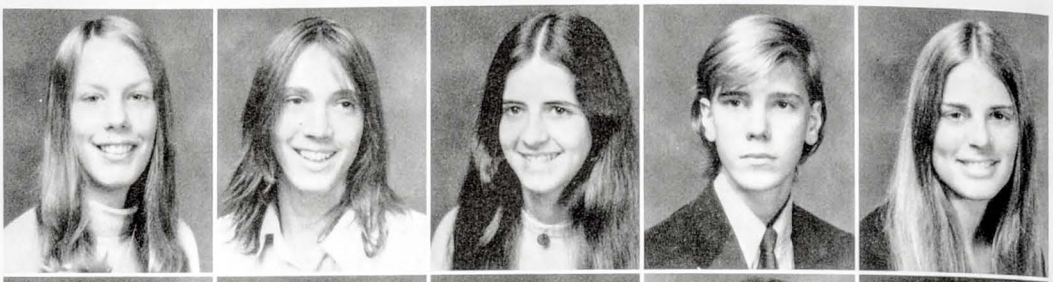

Robin Lomont
David Longhini
James Lorimer
Janet Lucente
Paul Lundquist

Patricia Lupo
Elizabeth Lyons
Jennifer L. Lyons
Peter MacDonald
John Mahany

Sue Mahlstedt
Toni Maiorano
Cynthia Manfredini
Ellen Manning
Russell Marchuk

Steve Martin
Betsy Mason
Joel Mason
Brian Mathisen
Steve Mazur

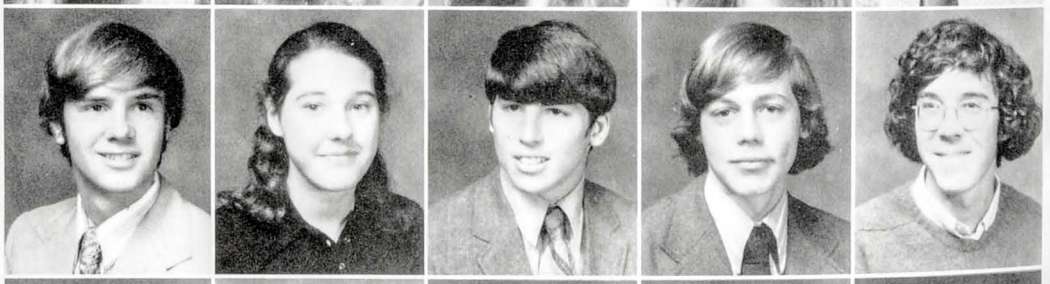

Lisa McAuliffe
Marilyn McClanahan
Lorelei McCloskey
Patricia A. McClure
Tom McClure

Laura McConky
Mike McCormick
Ben McCoy
Rand McDermott
Mary Ellen McGovern

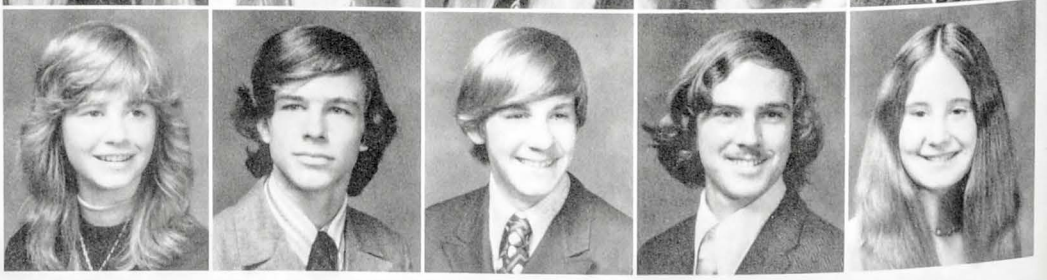

Steve McKendrick
Susan McKimmon
Kathy McMurray
Lisa Meehan
Sue Meisinger

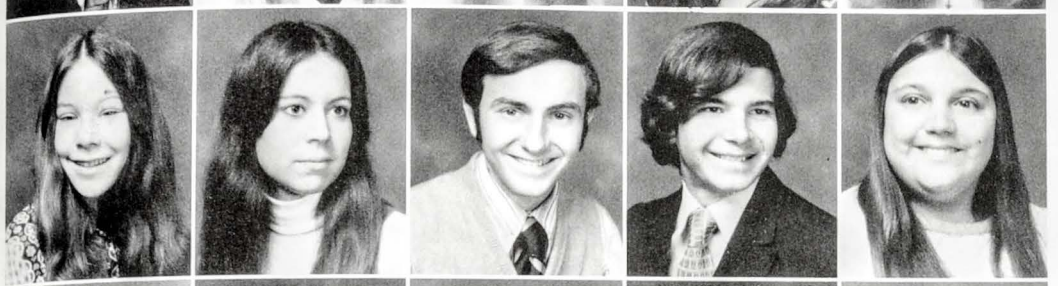

Michelle Melchiorre
Carmen Merino
Roger Merletti
Gregory Meshes
Marilyn Mick

John Mikkelsen
Jackie Millberger
Arthur Miller
Emily Miller
Greta Miller

Jane Miller
Nancy Miller
Robyn Mills
Marjie Moon
Patty Mooney

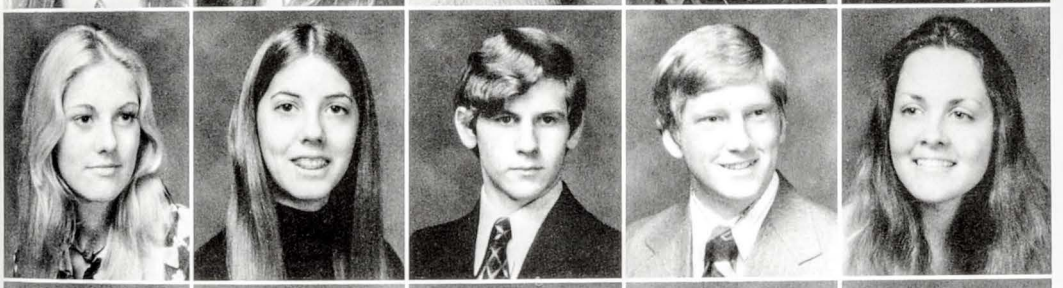

Sherry Moriarty
Lyn Morrow
Richard Moss
Luke Mueller
Janet Murphy

Leslie Murphy
Cheryl Murray
Ann Murtfeldt
Mats Myrstener
Nancy Naab

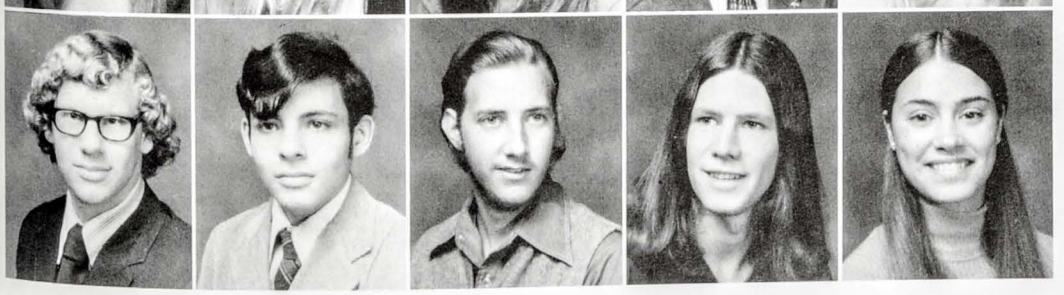

Paul Najt
Michael Nathan
L. B. Naumann
Keith Neale
Catherine Nebbeling

Wayne Neidhardt
Peter Nelson
Kurt Neukranz
Marc Newberger
Jan Nichols

Robert Niederman
John Nielsen
Gary Nollin
Nona Novak
Bob O'Brien

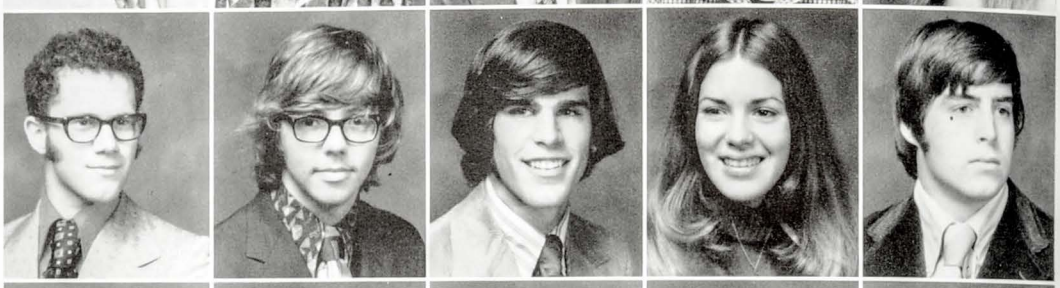

Robert Olsen
Debbie Olson
Jeff Ondrako
Colleen O'Shaughnessy
William F. Otten III

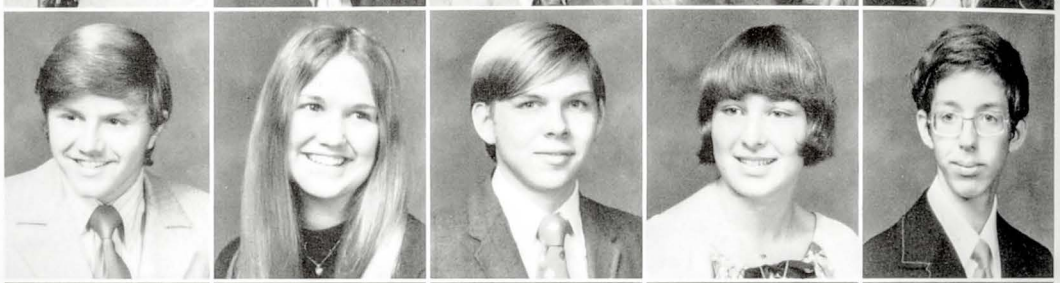

Jerry Over
April Palms
Ken Pantle
Patti Panzke
Janet Parker

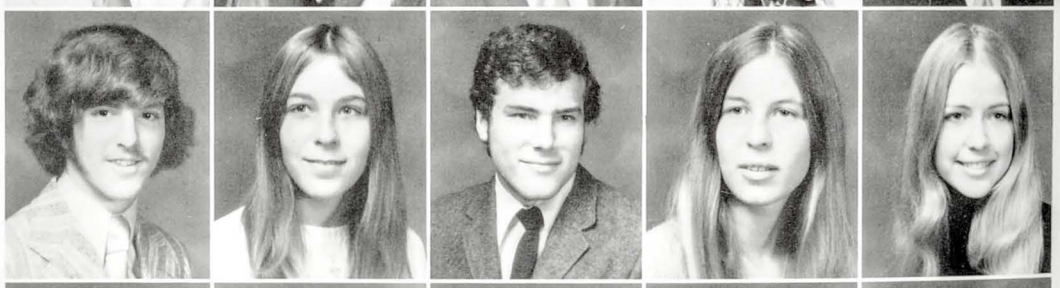

Bonnie Paulsen
Sue Pawlan
Scott Payseur
Elizabeth Peavey
Lisa Pendleton

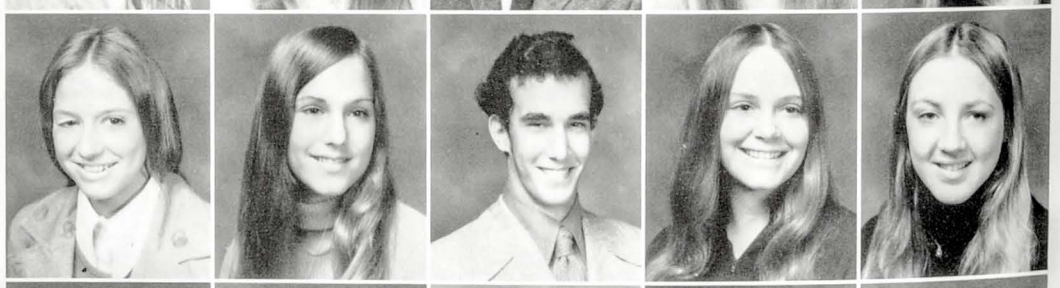

Carl Petersen
Mike Petroski
Jan Phillips
Kevin Pillifant
Lewis C. Pizer

Mary Place
Jolan Price
Bob Prochnow
Sue Pusheck
Joe Quain

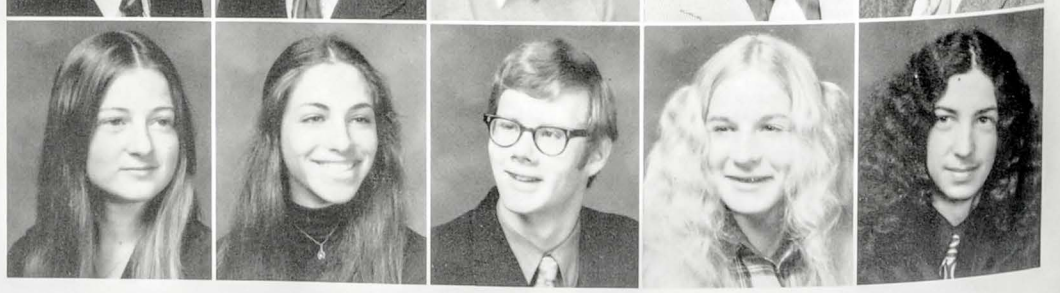

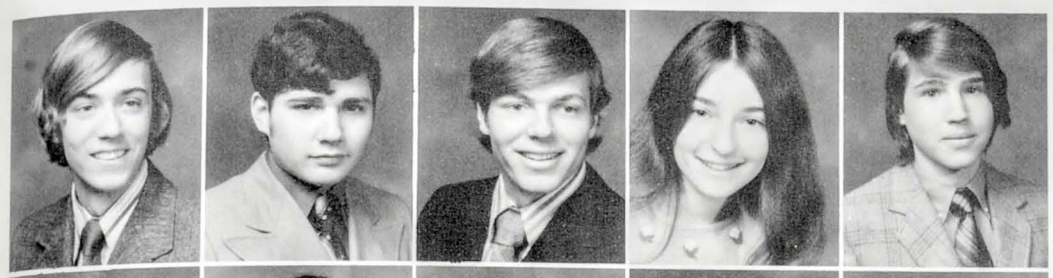

Ken Radicek
Michael Rapaport
John Repsholdt
Penny Resnick
Jack Richards

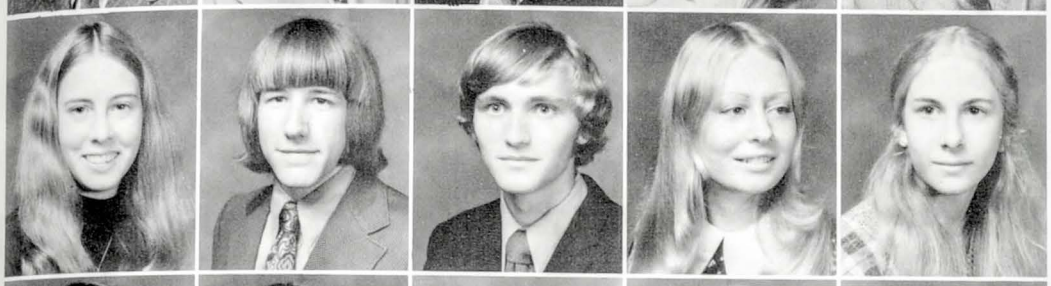

Sharen Richter
Richard Riemenschneider
Scott Robbins
Cathleen Roberts
Joanne Roberts

Polly Robinson
Diane Rockelman
Denise Rodman
Joseph Rogers
Jim Root

Michelle Root
Penny Roseman
Neil Rosenthal
Richard Rossini
Kathy Roth

Ken Roth
Janice Rozak
Jeffrey Rubenstein
James Running
Ralph Ruppel

Don Russell
Jean Rustman
Katie Ryan
Mary A. Sabato
Kurt Sander

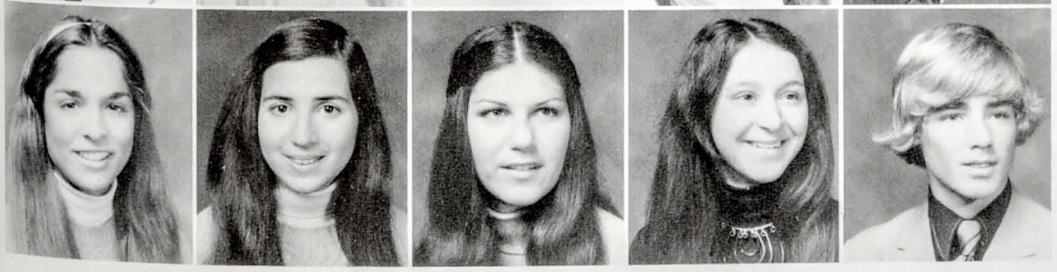

Linda Sandler
Karen Sandonato
Nancy Schaefer
Patricia Schaefer
Michael Schaen

Robert Schaffner
Dave Scheskie
Steven Schier
Barry Schilling
Richard Schleicher

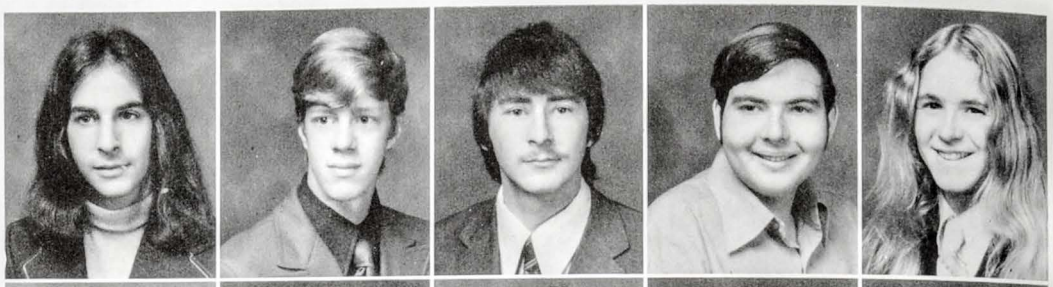

Eric Schmidt
James F. Schneider
Howard Schur
D. S. Schwartz
Richard Schwermin

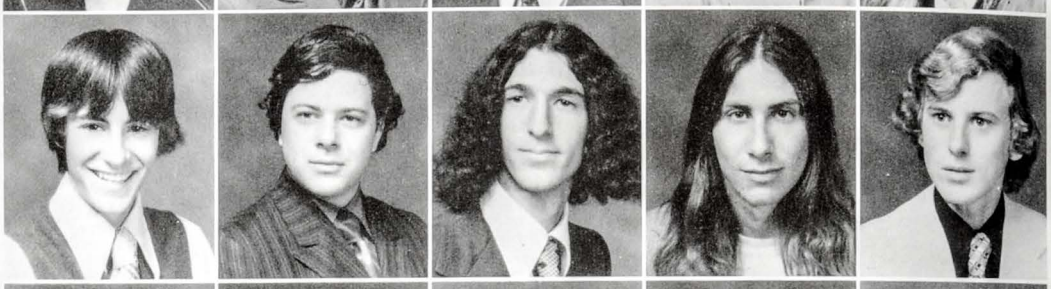

Judy Schwochow
Ann Scott
Karla Seaberg
Mike Seaman
Richard Sebben

Martha Sedlacek
Dan Seidman
David Seidman
Sue Shannon
Eydie Shapiro

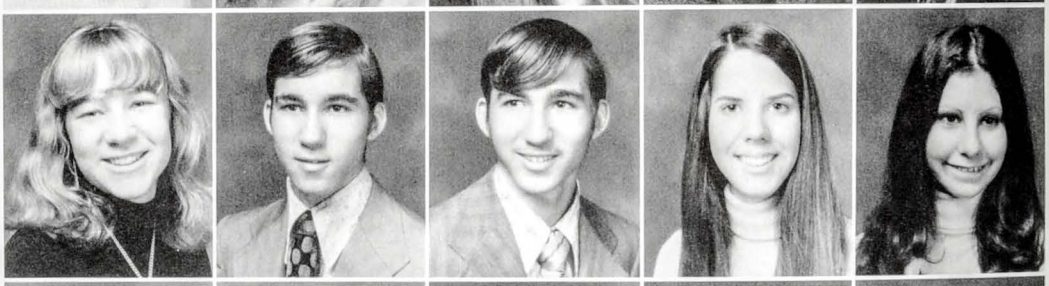

Jane Shepard
Jim Shepard
Dean Sherman
Leslie Sherman
William Short

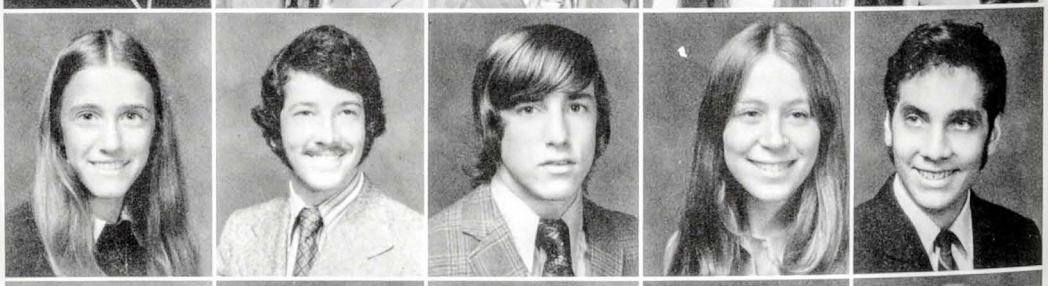

Charles Silberman
Sheryl Simon
Janet Skidmore
Doree Slavin
Randy Smeltzer

Kathleen Smith
Michael Smith
Tim Smith
Bill Snyder
Carol Snyder

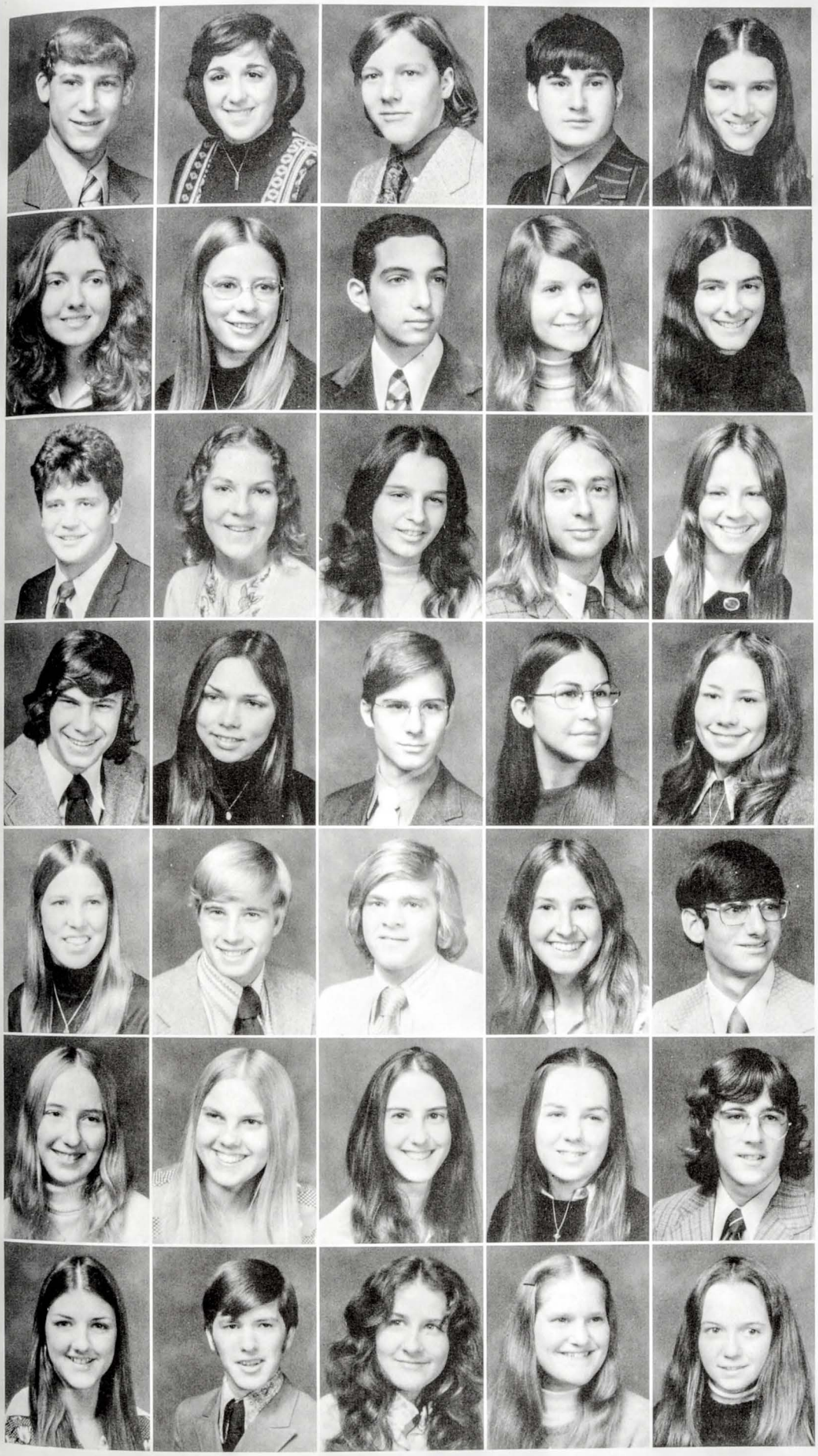

Dale Solberg
Karen Sommers
Ralph Southerton
Robert Spanier
Sue Spelius

KyAnne Sponberg
Karen Stanger
Mike Stark
Susan Steerup
Elizabeth Stevens

John Stewart
Karen Stieber
Lynn Stocco
Peter Straus
Debbie Stull

Brad Sullivan
Patricia Sullivan
Charles Sundmacher
Victoria Sunyak
Constance Sutton

Kathryn Swanson
Donald Sweeting
Steve Swint
Reed Tarrant
Ken Teich

Sherry Thompson
Carol Tillman
Patricia Tondi
Audrey Tracy
Bob Traill

Sheila Treacy
Kevin Trom
Monica Tucker
Jean Turner
Paula Turner

Christopher Tuttie
John Tynan
Wendy Valiant
Jill Van Newenhizen
Triana Vaughn

Lise Veesenmeyer
Amy Verbeck
Carol Vesley
Jeanne Voisard
Dan Wachholder

Joanne Wachholder
Sally Gayle Wageman
Tom Wahl
Dave Wahlstrom
Susie Walchli

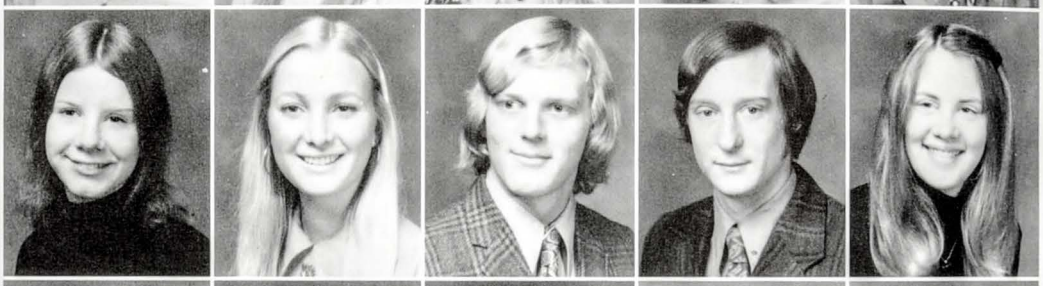

Valerie Walker
Steve Wallerstein
Laurie Wallington
Mark Wallner
Elissabeth M. Ward

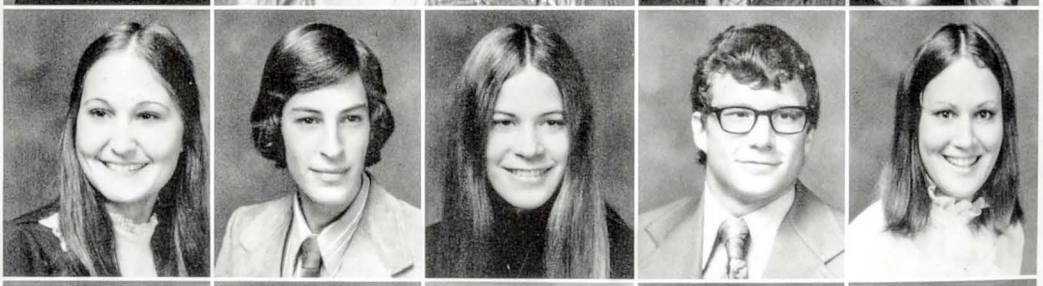

Nancy Washburn
Allen Weber
David Weber
Carol Weichmann
Dan Weil

Carole Weiler
Sharon Weiner
Victor Weiss
Colette Wengenroth
Mark Wenger

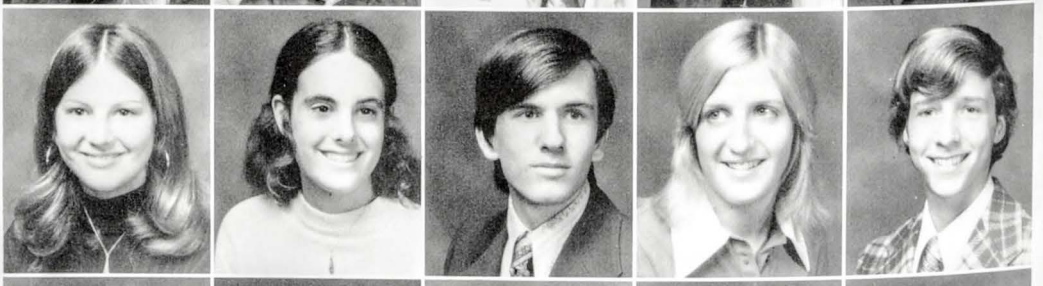

Ingrid Wessel
Kevin Wessling
Ronald Wheeler
Ann Whiting
Daralyn Whitton

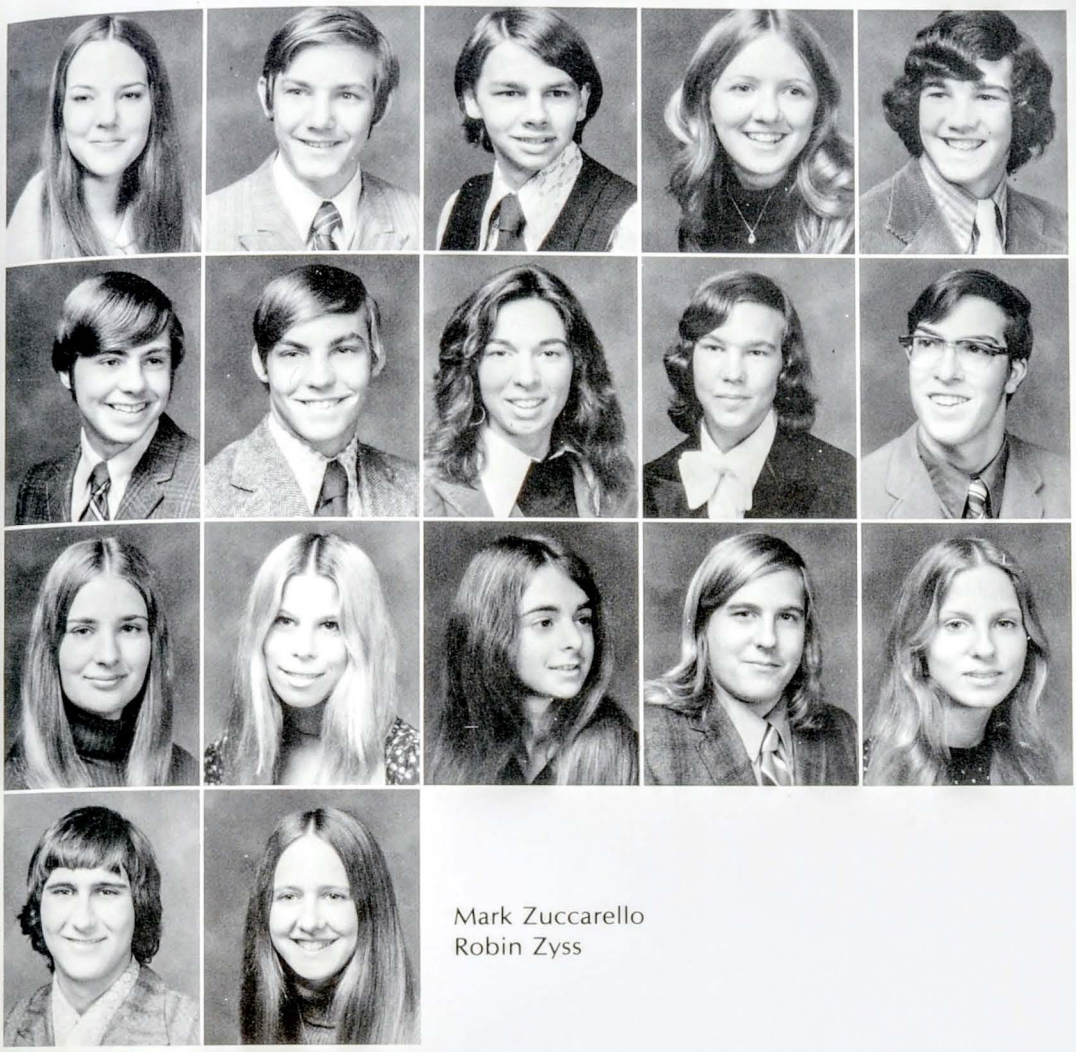

Robin Whyte
Douglas Wiegman
Jon Will
Mary Williamson
William Wilson

Grant Wilton
Jim Wood
Terri Yasdick
Edwin Yeo
Robert Zahnle

Barb Zarish
Kathy Zelazny
Debbie Zendlovitz
Bruce Zimmers
Lisa Zinninger

Mark Zuccarello
Robin Zyss

SENIORS NOT PICTURED

Lauren Anver
Amy Avona
Jack Aylor
Candy Barr
Mike Bergmann
Mike Beinlich
Philip Biega
Marti Boley
Jean Brawders
John Brix
Mickey Burgett
Pat Carper
James Chapley
Kim Churchill
Thomas Cilella
Pete DeBartolo
Mark DeBolt
Andrea DeMers
Steve Feller
Mona Friedman
Michael Gesas
Timothy Grace
Dave Greear
Jeff Hagemann
James P. Hahn
Robert D. Hedrick
M. R. Horstman
Steve Johnson
Steven Jeffrey Jones
Cory Kaufman
Bob Kent
Jack Kolikant
Cindy LeBrun
Lisa Levy
Mark Liddy
Gary Listander
Cheryl Mazur
Scott McDermott
Pamela Meadow
Kirk Miller
Terry B. Morkin
Dennis Nack
Mary Netter
Lee Ornstein
Brad Phillips
Joel Rettig
Frank Romans
William Sales
Frederick Silverman
Kevin Smith
Robert Smith
Ned Smooth
Patricia Sommers
Mark Stone
Kevin Tracz
Greg Vella
Dave VonderLinden
Fred Webble
Bill White

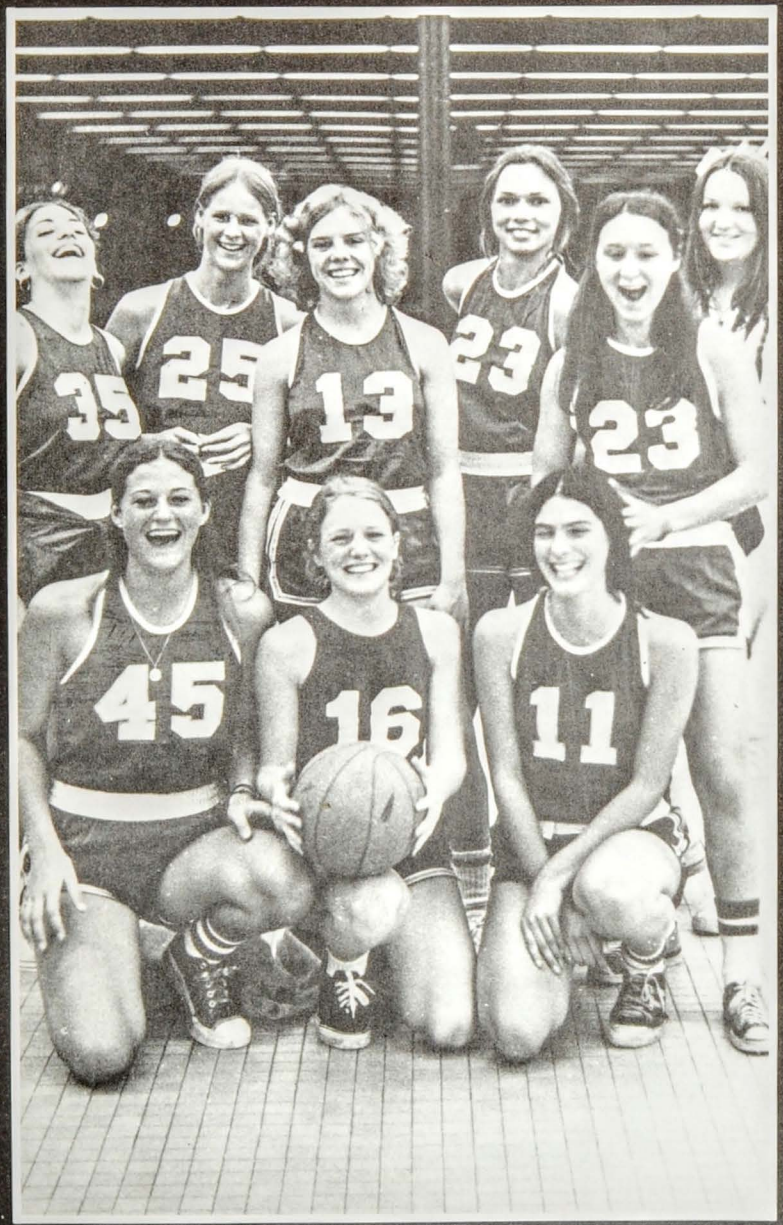
35
25
13
23
23
45
16
11

MOBS

170 Acapella Choir/AFS
171 Astronomy/Freshman Basketball
172 Band
173 Sophomore/Varsity Basketball
174 Sophomore/Varsity Cheerleaders
175 Camera Club/Chess Club
176 Frosh-Soph Cross Country/Varsity Cross Country
177 CWT/Dance Club
178 Deerprints/DECA
179 Debate/Drama Club
180 Freshman Football/Field Hockey
181 Sophomore/Varsity Football
182 Forensics/French Club
183 FTA/German Club
184 Girls' Club/GIMA
185 Guard/Girl's Gymnastics Team
186 Gymnastics Club/Frosh-Soph Gymnastics
187 Varsity Gymnastics/ICE
188 Key Club/Madrigal Choir
189 00/Mat Mates
190 NHS
191 O*YAD
192 Orchestra
193 Pep Club/Pom Pom
194 Pythagorus/Radio Club
195 Science Club/Frosh-Soph Soccer
196 Varsity Soccer/Stamp Club
197 Swim Club/Girl's Swim Team
198 Girl's Tennis/Freshman Swimming
199 Sophomore/Varsity Swimming
200 Student Council
201 Twirlers/Freshman Track
203 Troubadour
204 Varsity Club/Volleyball
205 Freshman/Sophomore Wrestling
206 Varsity Wrestling/Usherettes
207 YES/Pep Band

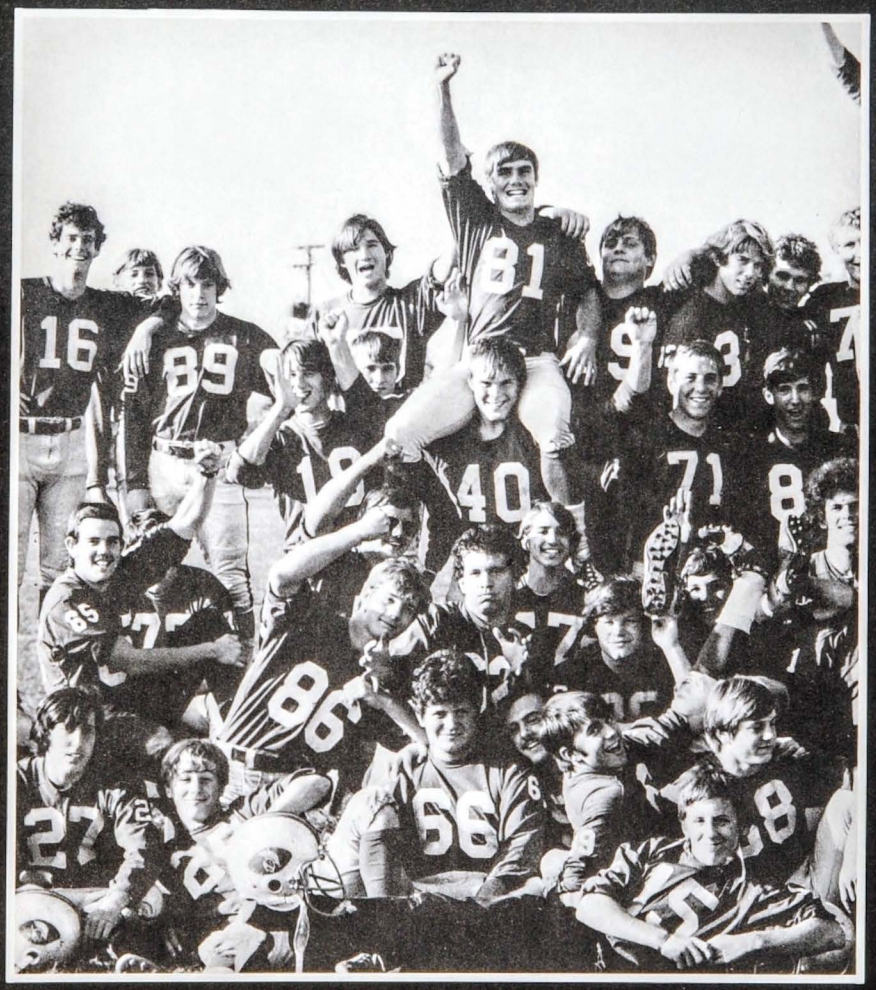

AFS — Terry Yasdick (vice-president), Kathy Roth (secretary), Colette Wengenroth (president)

A Capella Choir — First Row: Ann Whiting, Kathy Wecker, Mallory Otten, Karen Sandonato, Bonnie Fiocchi, Patty Anderson, Leslie Murphy, Diane Galloway, Eydie Shapiro, Kathy Howard, Carol Vandlick. Second Row: Colleen O'Shaughnessy, Patty Lupo, Marilyn Firestone, Linda Glickman, Marcia Foote, Joan Seifried, Alan Hennick, John Tillotson, Loyd Heimbruch, Jill Eldredge. Third Row: Nona Novak, Wendy Valiant, Jeff Dickinson, Steve Masterson, Jamie Lorimer, Jim Shepard, Bob Kyle, Jan Skidmore, Jody Baasch, Linda Rozak. Fourth Row: Ann Murtfeldt, Dick Moss, Susan Spelius, Wayne Neidhardt, John Hakewill, Steven Wallerstein, Lee Brown, Perry Ergang, John Blane, Scott Kitzerow, Rob Hearst.

Band — First Row: Wendy Valiant, Sara Felknor, Karen Ball, Lynn Lason, Sue Robinson, Laurie Entz, Bonnie Paulsen, Barb Zarish, Debbie Varney, Peggy Walz, Carol Linville, Holly Rosencranz, Mallory Otten. Second Row: Betsy Ward, Beth Cope, Jann Philips, Jan Rozak, Debbie Desenis, Marjie Moon, Sharon Sales, Roger Morgan, Dylan Shafron, Kent Killelea, Chris Harper, Karen Sundmacher. Third Row: Mr. Spriester, Kathy Roth, Ron Heiby, Ken Dougherty, Neil Weiner, Donna Dietos, John Manchester, Lynn Horton, Claire Simon, Ed Herzog, John Frase, Eric Schmidt, Rick Axtell. Fourth Row: Colleen O'Shaughnessy, Loyd Heimbruch, Chuck Black, Dave Hornor, Charlie Sundmacher, Mark Staton, Doug May, Phil Margolies, Jim Otten, Ken Krimstein, Jim Root, Bob Miller. Fifth Row: Vern Duiker, Ben McCoy, Ralph Ruppel, Bill Otten, Jeff Dickinson, Geoff Baer, Doug Blakeley, Don Biggam, Sandy Spriester, Tony Zimmerman, Barb Nielsen. Sixth Row: John Blane, Dave Greenebaum, Paul Yost, Neil Fritze, Joan Seifried, Joey Fox, Kevin Gara, Curt Hugunin, Pete Coan.

Astronomy — Brad Koloms (vice-president), Jeff Rothstein (president)

Freshman Basketball — First Row: Steve Weber, Rob Sullivan, Jon Henricks, Bob Brown, Jeff Deangelis, Tim Furlong, Jim Polick. Second Row: Roy Beisswenger, Jeff Kopin, Peter Herman, Gary Peterson, Chris Kamatos, John Emmons, Randall Myers. Third Row: Coach Straight, Tom Carper, Dave Veatch, Richard Filippo, Don Chester, Scott Silberman, Tom Margolis, Paul Erickson, Chuck Shepard and Coach Shepard.

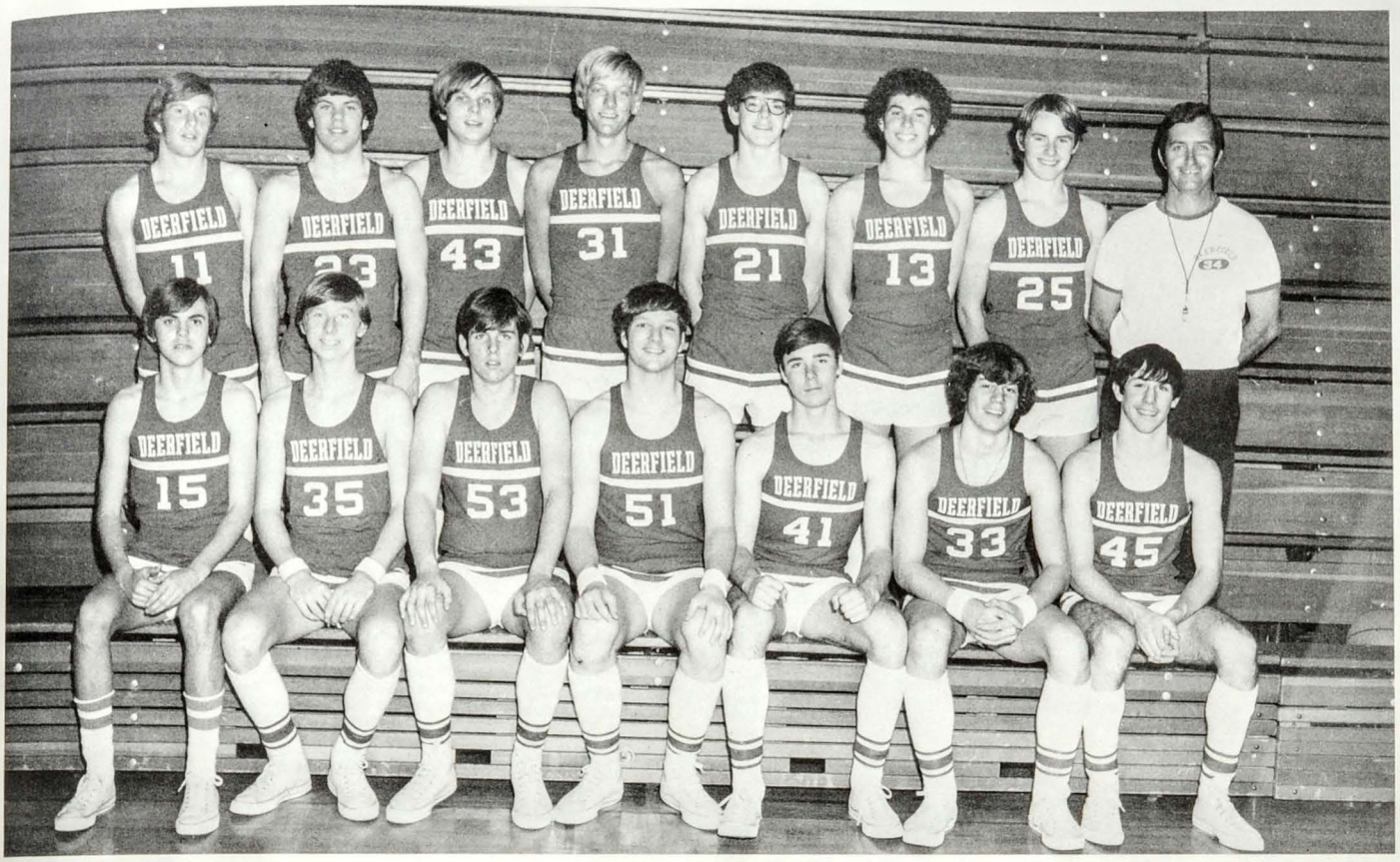

Sophomore Basketball — First Row: Paul Longhini, Rick Willman, Quigg Warnecke, Neal Hirsh, Mike Naegele, John Polick, Jon Flaxman. Second Row: Jay Rosenbaum, Jim David, Mark Morsky, Mike Grutza, Bob Ely, Rick Kessler, Mark Nelson, Mr. Dickman. Not Pictured: Tim Furlong.

Varsity Basketball — First Row: David Voisard, Pat Carroll, Randy Veatch, Jeff Riley, Jack McArdle, John Gutman. Second Row: Coach Ron O'Connor, John Polick, Curt Andersen, Tom Skiffington, Randy Morris, Tom Cox, Mark Fritzsche, Craig Nadborne, Coach John Klein. Not Pictured: Bob Bell, Tom Erdman, Dan Seidman, and Bob Devendorf.

Sophomore Cheerleaders — First Row: Andrea Tonella, Laura Picchietti, Mary Beth Collins, Megan Morrison. Second Row: Ellen Sullivan, Mary Jo Wood, Debbie Mullinix, Barb Parker.

Varsity Cheerleaders — First Row: Kathy Amado, Randi Silverman, Lynn Desenis, Jane Maloney. Second Row: Nancy Thornton, Leslie Murphy, Donna Levine, Laurie Wallington.

Camera Club — Karl Hackert (vice-president), Brad Koloms (president)

Chess Club — Ron Wagner (president), Jon Gertler (vice-president), John Tillotson (secretary), Jim Kafadar (treasurer)

Deerprints — First Row: Joan Seifried, Teri Ray, Linda Glickman, Laurie Jones. Second Row: Jeff Katz, David Leader. Third Row: Ken Roth, Edith Dolan, Terri Yasdick, Chris Causey, Bob Layton, Roger Morgan, Jeff Rothstein, Dick Moss. Not Pictured: Ann Cloos.

Distributive Education Clubs of America — Sheila Treacy (social chairman), Nancy Washburn (treasurer), Connie Sutton (secretary), Pat Kapsa (president)

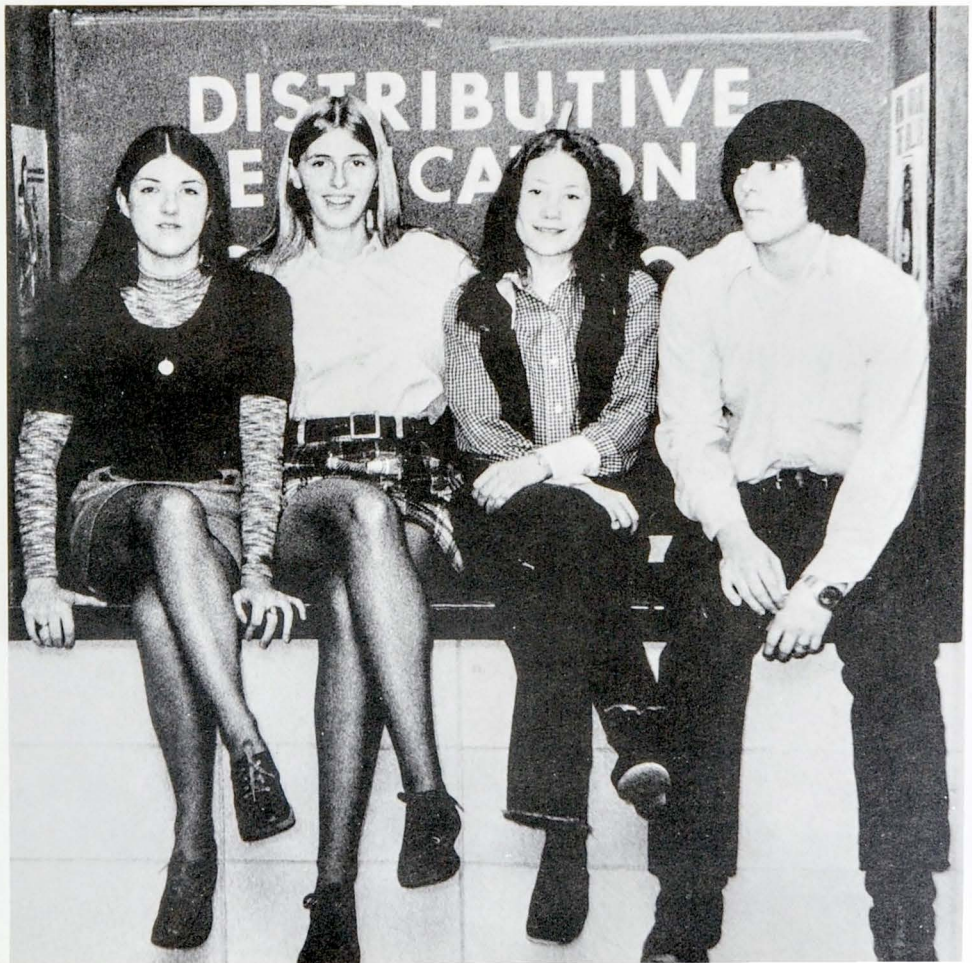

Debate — Perry Kaplan, Bob Kyle, Mike Stark, Bill Franke.

Drama — Geoff Baer, Jon Gottleib, Joan Seifreid, Doug Post, Eydie Shapiro

Field Hockey — First Row: Liz Gray, Cathy Clewlow, Cheryl Novak, Cathy Harrer. Second Row: Cathy Kirk, Marcia Davis, Bonnie Brust, Leslie Emery, Marcy Schultz, Ginny Curtin. THIRD ROW: Nancy Fay, Mallery Otten, Margie Punzelt, Kathy Citti, Marian Pagano, Miss Small. FOURTH ROW: Lorelie McCloskey, Connie Lambert, Barbara Hunter, Judy Lange.

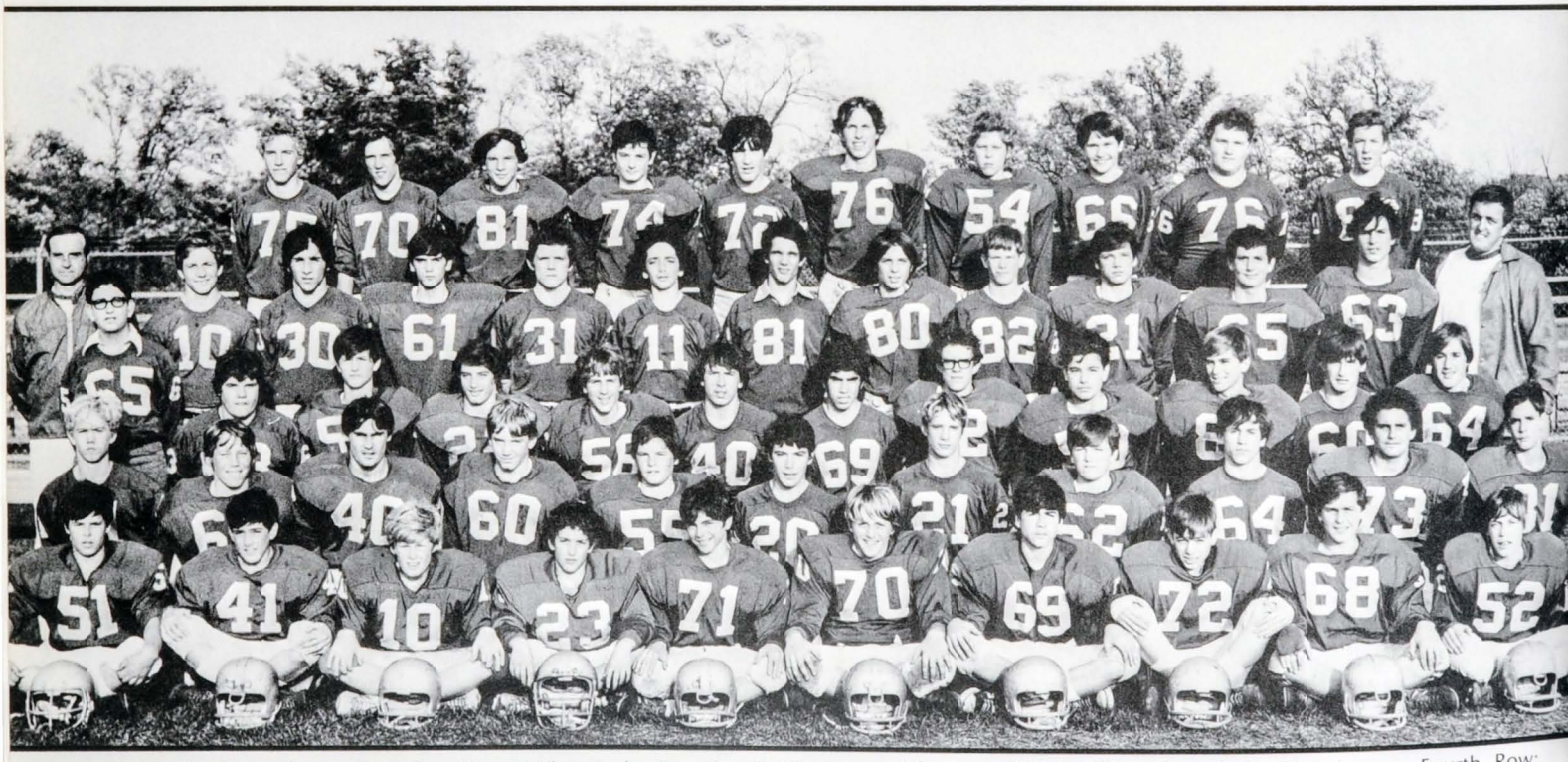

Freshman Football — First Row: Mike Healy, Ross Smith, Dave Veatch, Paul Schenker, Bruce Friefeld, Pete Oines, Vic Scarpone, Tom Larkin, Jeff Lerner, Craig Boyce. Second Row: Randy Hanson, Bruce Kelm, Jesse MacDougall, John Evenstad, Sam Seiffert, Randy Myers, Steve Noel, Brian Connors, Mark Dillon, Curt Gendron, Mark Webb. Third Row: Mike Berkowitz (manager), Pat McIntyre, Tom Carper, Steve Voisard, Dane Eliason, Frank Wise, Neil Greco, Don Chester, Walt Sorrentino, Bob Johnson, Phil McGlaughlin, Craig Christiansen. Fourth Row: Coach Eichstaedt, Mark Carlson, Jeff Diangelis, Steve Weber, Bob Brown, Mike Rubin, Dan Gavin, Bob Sullivan, Don Eldredge, Dave Barth, Bob Gutkin, Steve McCloskey, Coach Lohmann. Fifth Row: Ed Cooper, Ross Smith, Chris Leech, Dave Howe, Alan Zuckerman, Lee Horton, Walt Kaiser, Andy Grzybowski, Mac Nezbed, Jon Henricks.

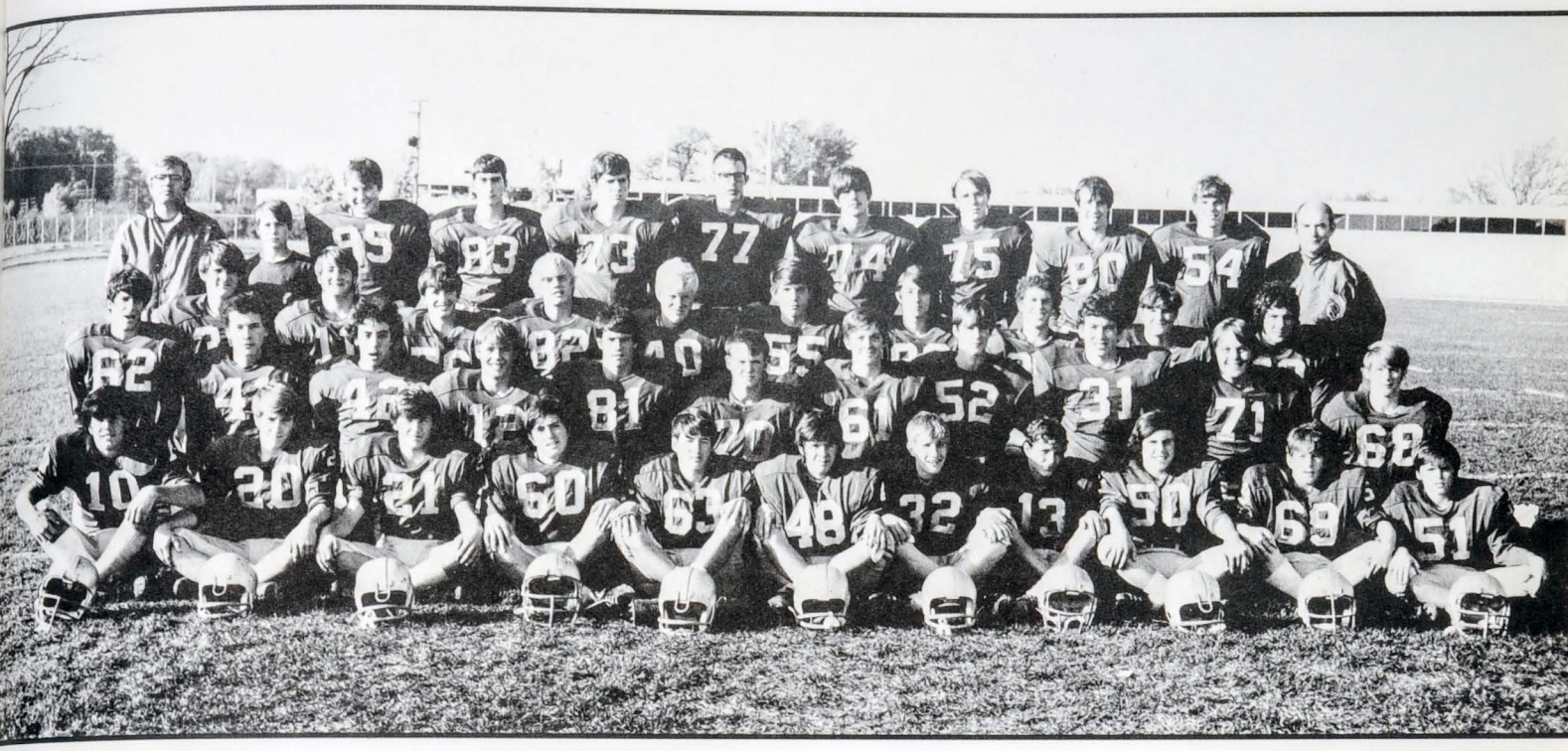

Sophomore Football — First Row: Jim David, Mike Wells, Adam Harris, Jim Myers, John Finnegan, Greg Grant, Don Ott, Chris Boden, Dan Kells, Mike Levin, Rick Moon. Second Row: Mike Cole, Gordon Cooper, Brad Lusa, Dru Meshes, Tom Vaughn, Bill Kilcoyne, Kirk Reeder, Glenn Weckerlin, Mark Epstein, Steve Christiansen, William Leonard. Third Row: David Getz, David Overholt, Roger Dickinson, Tom Westlund, Dean Schilling, John Crowley, Marshall Romine, Rick Kessler, Jim Erdman, Craig Carnelli. Fourth Row: Head Coach Ron O'Connor, Randy Jacobs (mgr.), Jeff Harris, John Di Francesca, Quigg Warnecke, Rob Roseman, Greg Nollin, Mike Naegele, Jon Flaxman, David Devine, Asst. Coach Vic Renaud.

Varsity Football — First Row: Mike Belk, Rick Arkush, Paul Dougherty, John Stewart, John Mariani, Brendt Drake, Dick Deitos, Jay Bachmann, John Munroe, Andy Dimitriou. Second Row: Gary Lawrence, Bill Darst, Mike Melchiorre, Dave Voisard, Richard Leonard, Bob David, Quinn Fox, Jeff Goffo, Mark Wallner, Bob Levin, Fred Doremus, John Harper, Dave Comport. Third Row: Tom Roberts, Dewey Cooper, Steve Brewer, Glenn Miller, Jerry Matta, Ed Seidman, Barry Bordenave, Dave Koopman, Tim Coleman, George Baldock, Jim Benson, Lou Brien, Bob Rundell, Mike Greenlee. Fourth Row: Coach Penrod, Coach Finotti, Coach Harris, Scott Hayden, Cole Geyer, Steve Getz, Bill Griftner, John Boden, John Tynan, Randy Veatch, Luke Mueller, Bill Foltz, Coach Newbrough, Coach Adams. Fifth Row: Bruce Milligan, John Stephenson, Bob Devendorf, Bob Krefting, Alan Balwierz, Steve Darraugh, Lou Hess, Bob Bell, Mark Fritzsche, Kurt Hezner, John Sullivan.

Forensics — Sitting: Miki Tadelman. First Row: Kent Killelea, Lorianne Stein, Jan Stark, Karen Zarish, Mary Rahmes, Rob Hearst. Second Row: Polly Robinson, Bonnie Fiocchi, Eydie Shapiro, Jon Gottlieb, Patti Ottow, Karin Johnson, Jan Barnett, Barbara Aubel. Not Pictured: Cyndi Neil.

French — Jeanne Gignac, Patti Caldwell (treasurer), Leslie Fields (secretary), Les Chevaux. Not Pictured: Mark Silberman (president)

Future Teachers of America — Kim Titus (president), Rita McDonald, Jan Swimmer, Maureen Miller, Richard Riemenschneider, Steven Nordmark

German Club — Bottom: Ginny Dolder, Recina, Carol West, Terry Schumacher (vice president), Karin Kraemer, Roy Ozols, Jon Gottlieb, Sue Litteken (president), Arum Rubenstein, Greg Geilman. On Car: Mr. Zorn, Barb Laystrom, Pat Birmingham (secretary-treasurer), Chris Causey, Glenn Miller.

Girl's Club — Judy Lange, Nicki Beneke, Ann Murtfeldt

Girls' Intramural Association — First Row: Pam Ransom, Holly Angvall, Jill Nickolay, Toni Klein. Second Row: Jeanne Voisard (secretary), Kathy Amado (vice president), Connie Lambert (president), Karen Amado, Cherie Peterson. Not Pictured: Julie Eisenstadt (treasurer), Megan Morrison.

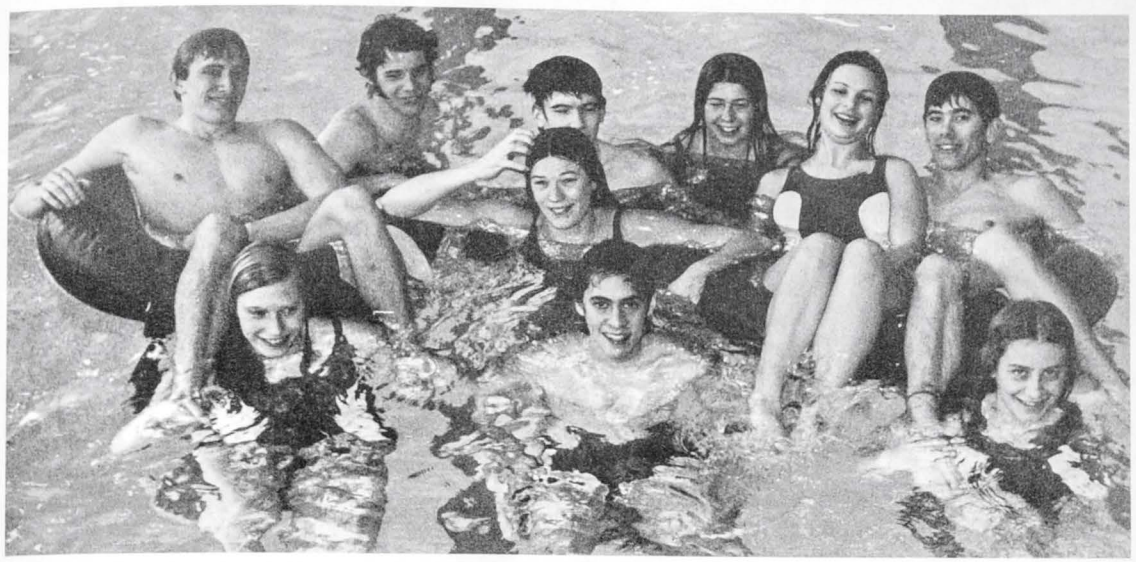

Guard — First Row: Linda Szyman, Ken Roth, Kendra Knutzon. Second Row: Paul Craig (head guard), Ed Burdorf, Laurie Jones, Pete Weitzel, Sue Gilliland, Tracy Baldrini (head guard), Fritz Dale.

Gymnastic Team — First Row: Lisa Zschunke, Becky Nassimbene, Jo Price, Tammy Bedrosian. Second Row: Barb Jirka (coach), Sue Davis, Leslie Kadison, Debbie Nolan, Cathy Nebbeling. Third Row: Karen Amado, Susie Long, Jennifer Castle, Kathy Amado, Patti Sue Turner. Back Row: Laurie Jones, Corey Kneur, Cherie Peterson, Toni Klein.

Gymnastics Club — Cindy Koenig, Linda Picchietti, Wendy Koenig (sr. club), Deidre Carolan, Barb Craig, Cathy Burke. Not pictured: Laurie Wallington (sr. club), Jennifer Moorhead

Freshman-Sophomore Gymnastics — Carl Schwartz (manager), Mike Connor, George Fell, Dan Buthman, Jim Fredrickson, John Martin, Dave Buthman, Brad Lusa, Scott Dever, Dirk Nebbling, Dave McClellan, Jeff Nordmark, Jon Gates, Chuck Horn, Coach Jones.

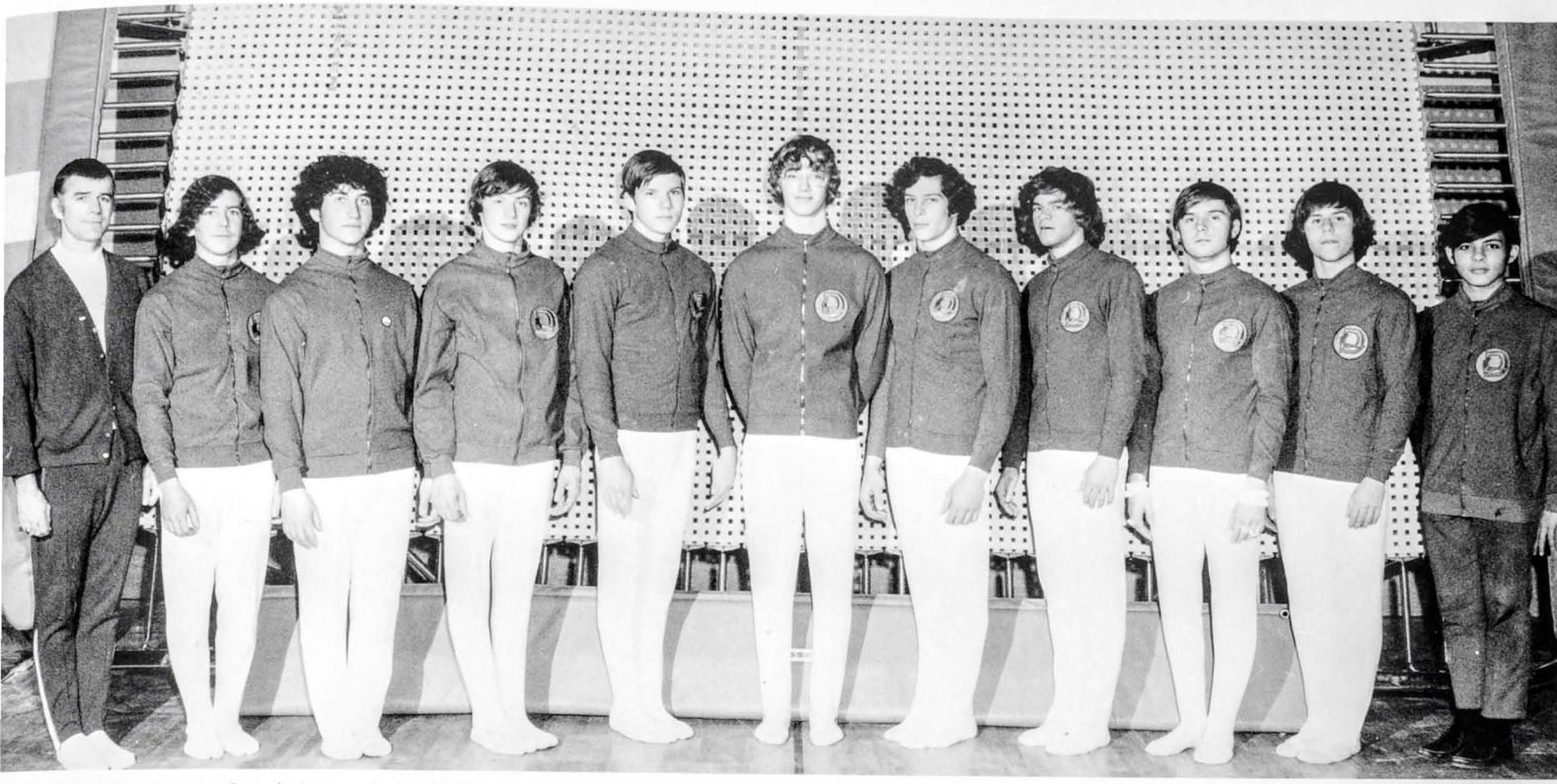

Varsity Gymnastics — Coach Jones, Bob Whitfield, Paul Herman, Matt Perry, Rick Dickerson, Ron Wheeler, Mark Stone, Steve Swint, Steve Martin, Glenn DeMichele, Mike Nathan (manager)

Industrial Cooperative Education — Joanne Wachholder (reporter), Richard Haws (treasurer), Ted Benson (parliamentarian), Jeff Hagemann (president), Jeff Stine (vice president), Jim Running (regional chairman). Not pictured: Melissa Hogan (secretary)

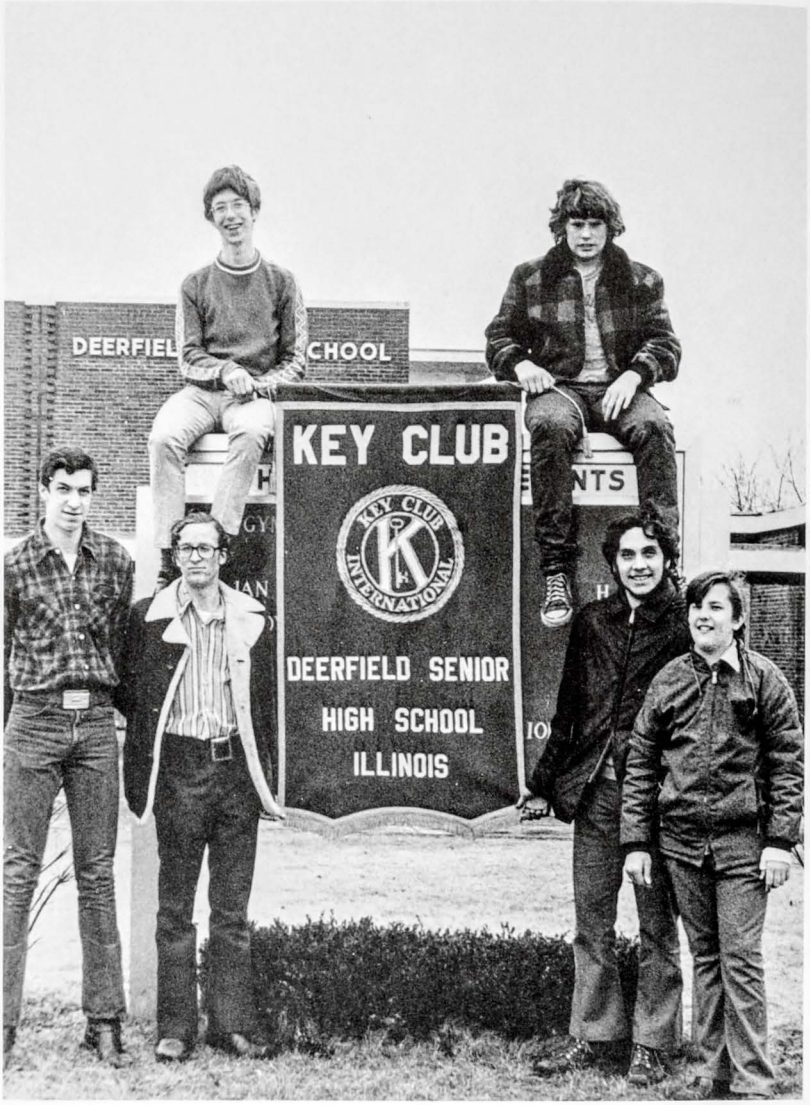

Key Club — First Row: Mickey Berg, Curt Hugunin (treasurer), Bill Short (president), Eric Galockin. Second Row: Bill Otten (secretary), Paul Marks. Not Pictured: Jim Short (vice-president), Triana Vaughn, Scott Vaughn, Dave Murphy, Doug Blakely.

Madrigal Singers — First Row: Jan Skidmore, Eydie Shapiro, Leslie Murphy, Susan Spelius. Second Row: Paul Hanselmann, Dick Moss, Rob Hearst, John Hakewill. Third Row: Jody Baasch, Wendy Valiant, Patty Anderson. Fourth Row: Wayne Neidhardt, Perry Ergang, Bob Kyle.

Mat Mates — First Row: Kathy Kirk, Kathy Kulhmey, Isobel Jensen, Polly Thompson. Second Row: Theresa Retticker, Laurie Shepard, Cydney Levin, Holly Kobitter, Marcie Migats, Mary Seaburg, Janice Blanck, Debbie Batko, Julie Frankel. Third Row: Mike Eddy, Laura Janus, Patty Zaccarri.

Office Occupations — Triana Vaughn (president), Sally Wageman (area delegate), Debbie Pett (area alternate HPHS), Debbie Hayward (secretary), Joanne Holloway (vice-president HPHS), Joan Pollack (treasurer HPHS).

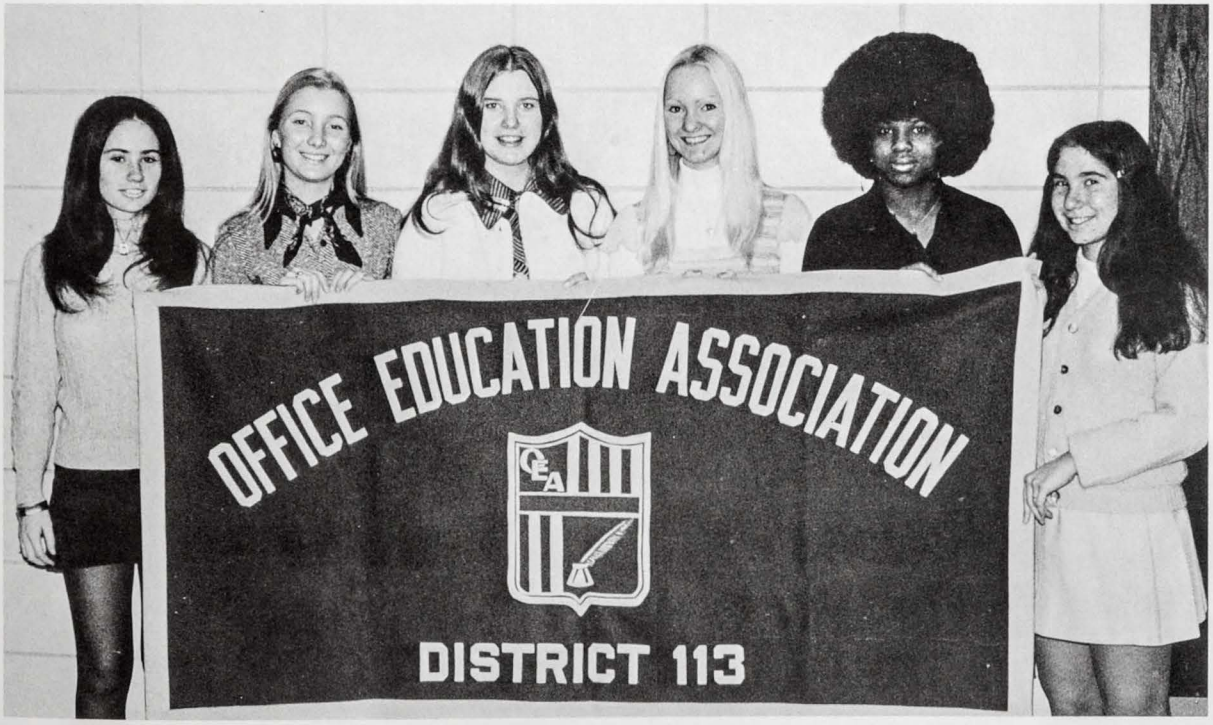

National Honor Society — Left to Right: Mike Nathan, Cindy Bonczkiewcz, Wayne Neidhardt, Leslie Murphy, Colette Wengenroth, Patty Anderson, Bob Kyle, Lou Hess, Terri Yasdick, Ken Roth, John Repsholdt, Barb Zarish, Quinn Fox, Becky Condon, Nancy Kohler, Kathy Swanson, Steve Wallerstein, Pam Bedrosian, David Leader, Dick Moss, Perry Ergang, Jan Skidmore, Linda Bryan, Sally Lindsay, Nona Novak, Anne Kernahan. Not Pictured: Rick Axtell, Paul Craig, Fritz Dale, Robin Evenstad, Bonnie Fiocchi, Mark Fritzsche, Jeff Goffo, Jeff Hartman, Laurie Jones, Nancy Kern, Joel Mason, Ann Murtfeldt, Cathy Nebbeling, Kathy Roth, Mike Stark.

O'YAD — Bottom Row: Anne Kernahan (seniors editor), Nona Novak (underclass editor), Polly Robinson (copy), Lyn Morrow (seniors asst.), Reed Tarrant (editor-in-chief). Sitting: Bruce Fox (photographer), Jeff Hartman (copy), Maurie Miller (photographer), Nancy Schaefer (layout), Betsy Mason (layout editor), Kathy Crowley (photographer), Sharon Weiner (index editor), Julie Benson (academics editor), Bob Henderson (photographer and copy), Carolyn Sanders (organizations editor), Mary Williamson (index asst.), Emily Endreson (layout), Paul Benn (business mgr. and copy). Not Pictured: Jill VanNewenhizen (copy editor), Chris Everwine (copy), Geoff Baer (photographer), Debbie Williamson (underclass asst.), Eddie Kaplan (activities), Mary Dolder (copy), Dick Schleicher (photographer).

Orchestra — First Row: Dick Moss(concertmaster), Steve Parker, Sandy Spriester(librarian), Bill Crowle, Ralph Fielding, Gail Hunter. Second Row: Don Swanson, Lameece Mustafa, Greg Godzicki, Wayne Neidhardt, Nina Hoogheem, Nancy Zahnle, Barb Aubel, Susan Long. Third Row: Jim Drumwright, Lynn Lason, Bonnie Paulsen, Betsy Ward, Jann Phillips, Don Biggam, Jim Root (orchestra manager), John Blane, Lindsey Halpern. Fourth Row: Mr. Landry (conductor), Scott Harder, Jeff Danford (instrument manager), Rae Ann Lyons, Nora Pat Small, Renee Yerke, David Weir. Not Pictured: Wendy Valiant, Paul Hampton.

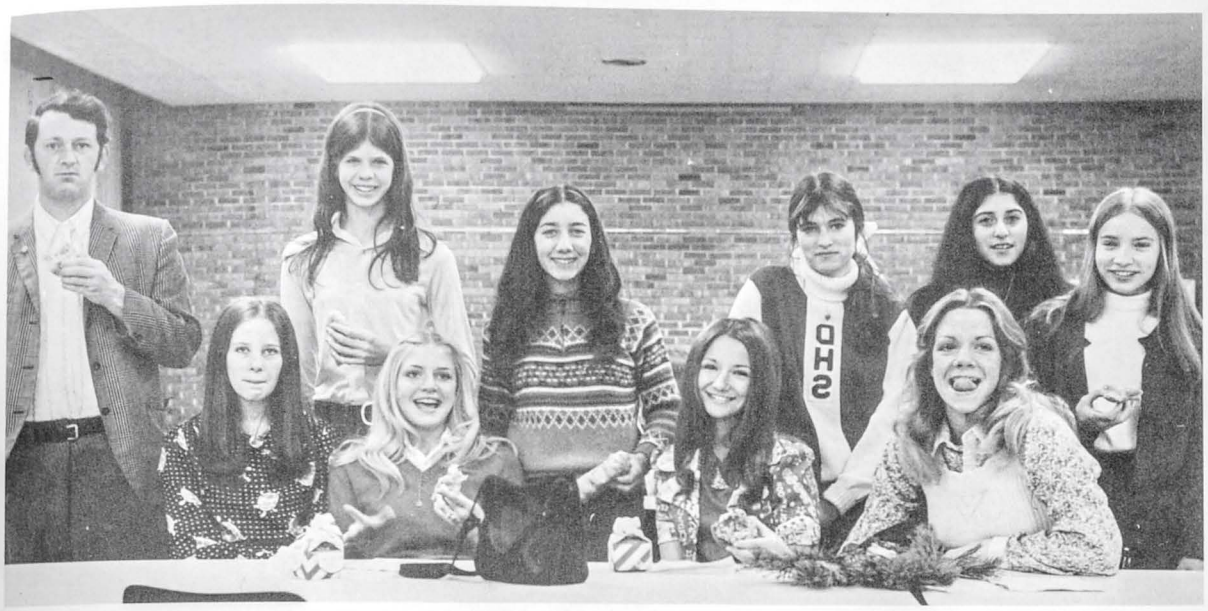

Pep Club — First Row: Patty Burbank, Cindy Flandreau, Libby Monaco, Julee Frey (president). Second Row: Mr. Fair, Carolyn Sanders, Penny Antonak, Debbie Batko (vice-president), Carol Aronson, Cynthia Bonczkiewicz. Not Pictured: Betsy Mason, Missy Hayes.

Pom Pon — First Row: Lynn Leslie, Kathy Hagan, Nancy Kohler, Jo Price, Toni Klein. Second Row: Lu Ann Heusinkveld, Marilee Koetz, Karen Busch, Cherie Peterson. Third Row: April Fladeland, Karen Sandonato, Debbie La Rash, Debbie Gorchoff, Donna Gorchoff, Cathy Nebbeling.

Pythagorus — John McMaster, Loyd Heimbruch, Mr. Wildermuth, Dave Greenebaum

Radio Club — Steve Wolfson (secretary), Jim Ericson (president), Mitch Altman (vice-president)

Science Club — John McMaster, Dave Greenebaum, Bob Greenebaum, and Karl Hackbert

Freshman-Sophomore Soccer — First Row: Mike Connor, Mark Healy, Paul Seifreid, Paul Marince, Brian Benjamin, Dan Scott. Second Row: Greg Hartman, Bill Wessel, Fred Schneider, Brad Ruedig, Dave Gitles, Jim Ozols. Third Row: Coach Zorn, Jim Roth, Steve Causey, Steve Kirchner, Don Leake, Don Swanson, Bill Hecht. Fourth Row: Dan Bernstein, Greg Gartner, Steve Johnson, Curt Peirson, Al Knackstedt and Jeff Carlson. Not Pictured: Doug Zweiner.

Varsity Soccer — First Row: Dan Latter, Gary Frumkin, Bruce Ruedig, Howard Kornblum, Dave Nissen, Doug Frank. Second Row: Bill Peller, Chris Causey, Barry Boches, Roy Ozols, Steve Kane, Al Laster. Third Row: Coach Zorn, Steve Mazur, Joe Beeson, Tom Turk, Bill Gignac, Steve Ehlers, Bill Swanson, Al Benjamin. Fourth Row: Dave Weil, Gary Ballenger, Mark Boyce, Mike Schaen, Jeff Johnston, Steve Ernst.

Stamp Club — First Row: Don Ott, Kerry Werth, Bob Cohen, Bruce Richards, Eric Galockin, Dave Murphy, Dave Haertle. Second Row: Den Mother, Leon Booth, Dan Haertle, Roger Morgan, Jim Weber, Greg Grant.

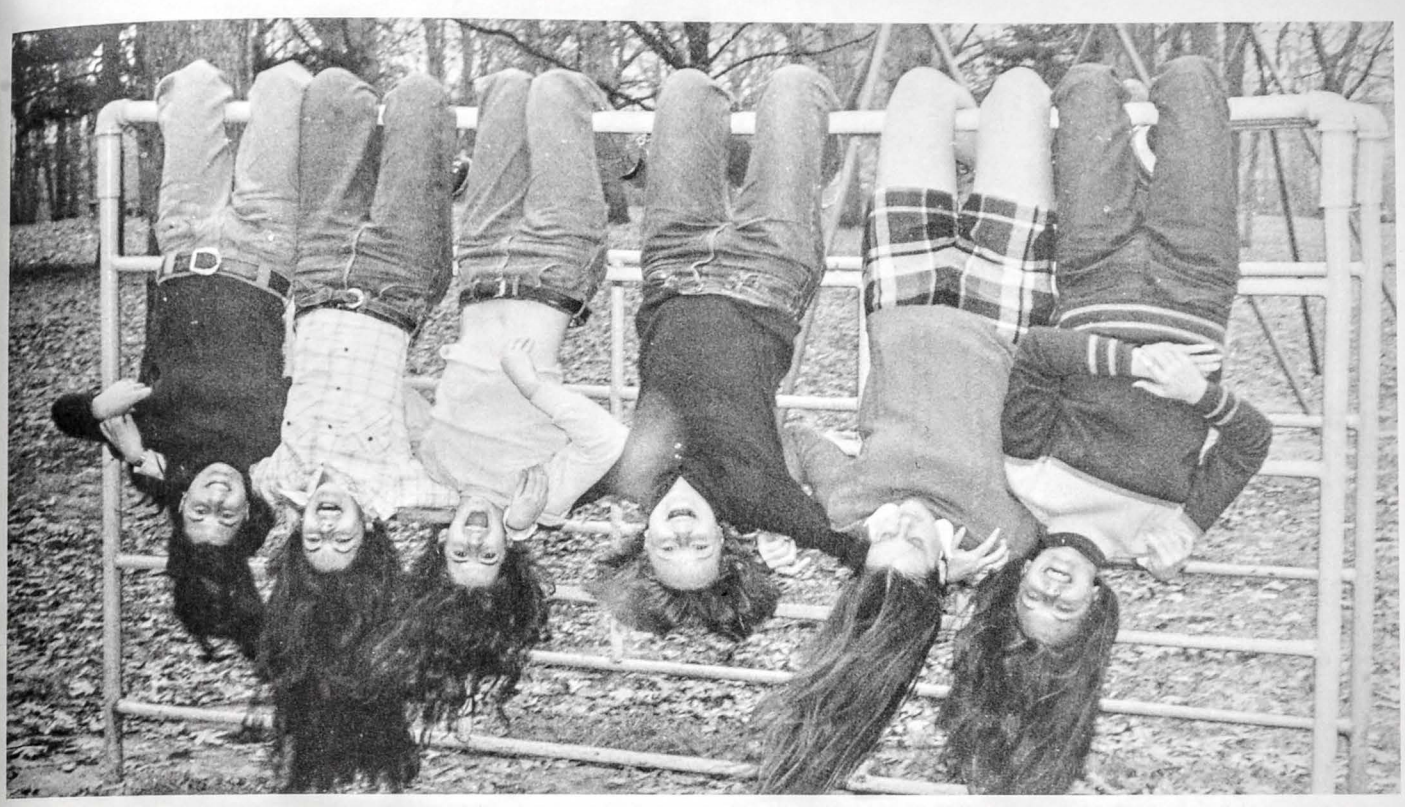

Swim Club — Karen Kilburg, Marcia Dartt, Sally Lindsay (president), Carol Snyder, Anne Kernahan, Toni Burns (vice-president). Not Pictured: Julie Kanter, Lisa McAuliffe, Ann Murtfeldt, Jane Duncan, Robin Close.

Swim Team — Front: Carol Hoover, Jean Bentley, Kathy Shelgren, Jayne Dei Tos, Kendra Knudtzon, Sue Gilliland, Carrie Phillips, Donna Wahlstrom, Alice Klatt. On Board: Lauren McNamara, Linda Tayler, Cathy Clewlow, Margie Clewlow, Vicki Pillifant, Tracey Keup, Prissy Johnson. Hanging: Dawn Peterson, Fran Lapkin, Laurie Jones, Barb Craig. Not Pictured: Jenny Castle, Mike Eddy, Jill Heinen, Caryn Rouhier, Ceci Vevoda.

Tennis — First Row: Diane Lawrence, Sue Haase, Sue McCarthy. Second Row: Mary Jo Wood. Third Row: Miss Lacy, Kathy Sullivan, Debbie Zendlovitz, Mary Place, Janet Chisholm, Nancy Trevor, Cindi Neil. Fourth Row: Cindy Patterson, Lisa Zschunke. Fifth Row: Carolyn Schiffels, Ineke Nebbeling, Nancy Shapiro, Jane Shepard. Not Pictured: Linda Sandler, Karen Tricarico, Karin Vogelsang, Ingrid Wessel, Pam Ransom, Rhonda Kind, Judi Kahn.

Freshman Swimming — First Row: Dan Scala, Alan Miller, Barb Craig (manager), Dan Hayes. Second Row: Randy Myers, Mike Leopold, Steve Voisard. Third Row: Mark Anderson, Bob Goldstein, Jeff Armstrong, Bruce Kelm, Mike Luth, Bill Schwochow, Brad Kobitter, Bill Shoemaker. Fourth Row: Mark Freeman, Chris Virzi, Craig Christiansen, Morgan Newton, Mark Flanders, Gregg Sengstack, Mark Heinrichs, Scott Miller.

Sophomore Swimmers — First Row: Steve Klem, Steve Edwards, Curt Peirson, Bruce Boruszak. Second Row: Mark Craig, Wayne Belner, Mitchell Pawlan, Howard Schenker, Bob Payseur, Rick Roth, Rick Globerson. Third Row: Peter Wetzel, Doug Miller, Bob Szyman, Ken Sugar, Linda Tayler (manager), Chris Rueb. Not Pictured: Nancy Shapiro, Vera Schiffels (managers).

Varsity Swimmers — Top Row: Laurie Jones, Scott Crouch, Jeff Courter, Pete Henricks, Pete Mitchell, Paul Najt, Jim Vander Meer, Paul Craig, Chuck Silberman. Bottom Row: Sharen Richter, Dave Mitchell, Glen Lawrence, Ed Burdorf, Fritz Dale, Tim Smith.

Student Council — First Row: Barb Parker, Cathy Roberts. Second Row: Perry Ergang, Bob Kyle (president), Edith Marie Dolan, Sean Carolan, Dick Moss. Third Row: Mike Eddy, Ann Murtfeldt, Richard Baxter (adviser), Karen Sandonato, Cindy Clohesey.

Twirlers — Patti Gembra, Sandy Spriester, Lynn Lason, Sue Pawlan

Freshman Indoor Track — First Row: Marc Novak, John Kern, Dane Rutstein, Tom McMurray, Tom Larkin. Second Row: Perry Crakes, Brian Picchietti, Mike Macali. Third Row: Bob Gutkin, Lee Horton, Mac Nezbed, Rick Montgomery, Spencer Brown.

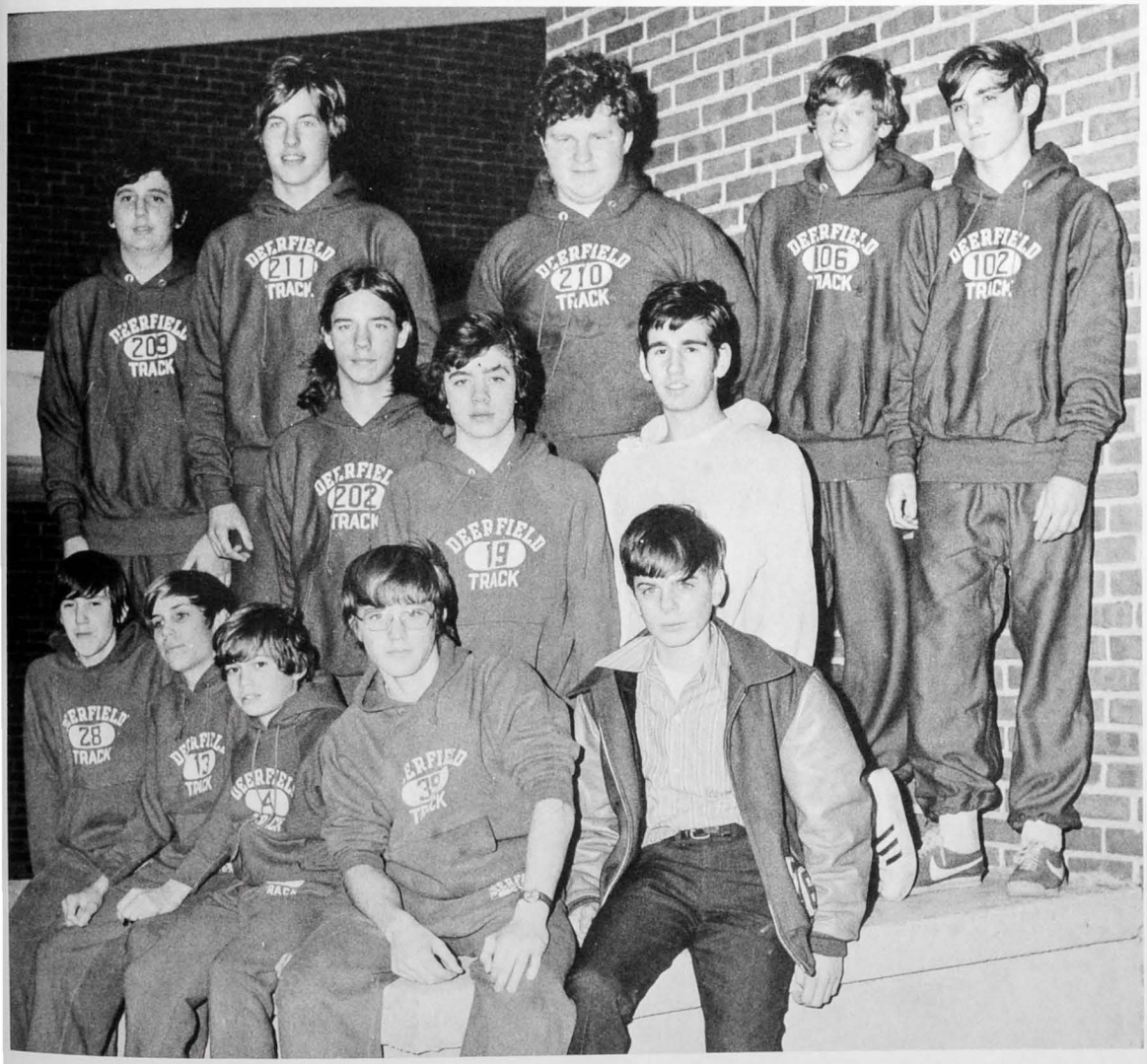

Sophomore Track — First Row: Dean Schilling, Ken Seidman, Jim Charles, Jim Garinger, Jim Hattis, Ned Johnson, Steve Ledwith, Bob Young. Second Row: Coach Penrod, Scott Vaughn, Sandy Callas, Mike Cole, Adam Harris, Glenn Weckerlin, John Brofman, Bruce Borland, Jim Larson, Al Perry. Third Row: Ken Weigand, Dick Bernstein, Bob Tukesbrey, John Crowley, Bob Andrews, Cam Dickinson, Jeff Beller.

Varsity Track — First Row: Brent Drake, Kurt Hezner, Dick Coen. Second Row: Dirk Arnold, Mike Kollman, Eddie Seidman, Rich Sebben, Steve Carlson, Scott Robbins, Bruce Johnson, Ron Johnson. Third Row: Coach Penrod, Dennis Nack, Mike Petroski, Jay Bachmann, Bob Levin, Jim Lacy, Bob Layton, Chuck Read, Coach Fjelstul.

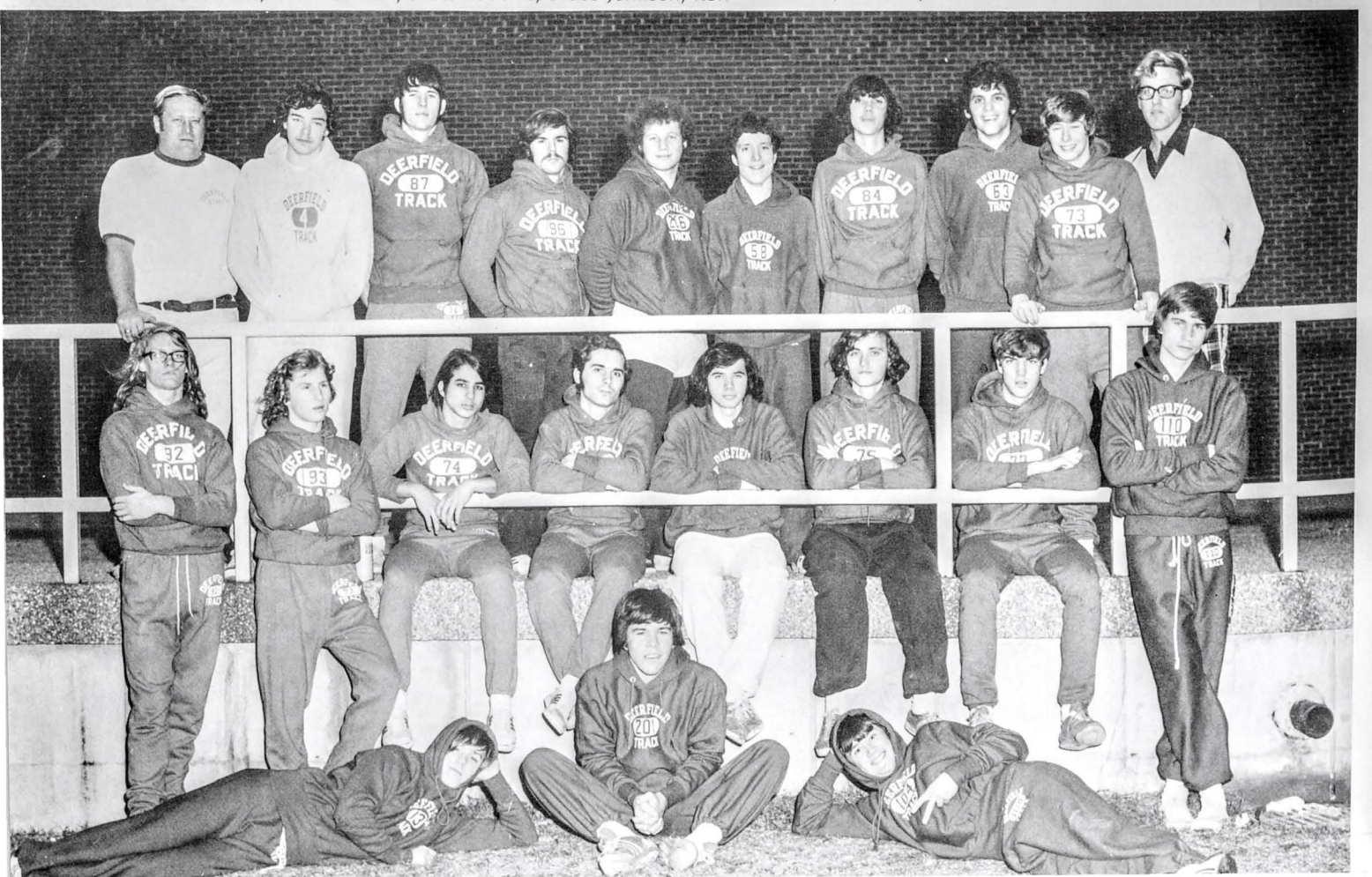

Troubadour — First Row: Sue Mahlstedt, Jane Duncan, Gail Streicker, Chris Everwine (literary editor). Second Row: Dan Schwartz, Colette Wengenroth (secretary), Mary Dolder, Cheryl Fayne, Timmie Elsner, Ginnie Ettlinger, Julie Kanter. Third Row: Paul Benn, Kari Kittermaster, Becky Condon (art editor), Missy Hayes, Pat Dunn, Peter Ivy, Patty Anderson (editor-in-chief). Not Pictured: Lisa Baron, Jim Dronzek (publicity editor), Ken Gertz, Sue Ellen Smith, Ky Sponberg, Betsy Wolf.

Varsity — Fritz Dale, Bob Levin, Bob O'Brien, Jay Bachmann

Volleyball — Top Row: Sue McCarthy, Cindy Patterson, Marion Pagano, Margee Punzelt, Connie Lambert. Middle Row: Cathy Harrar, Chris Quain, Lorelei McCloskey, Karin Vogelsang, Kathy Thomas. Bottom Row: Cathy Kirk, Liz Grey, Beth Punzelt, Miss Pettinger, Ginny Curtin, Mary Ann Connolly. Not Pictured: Mary Place, Mallory Otten, Wendy Koenig, Judy Lange, Jane Shepard, Kim Feigon, Wendy Schwochow.

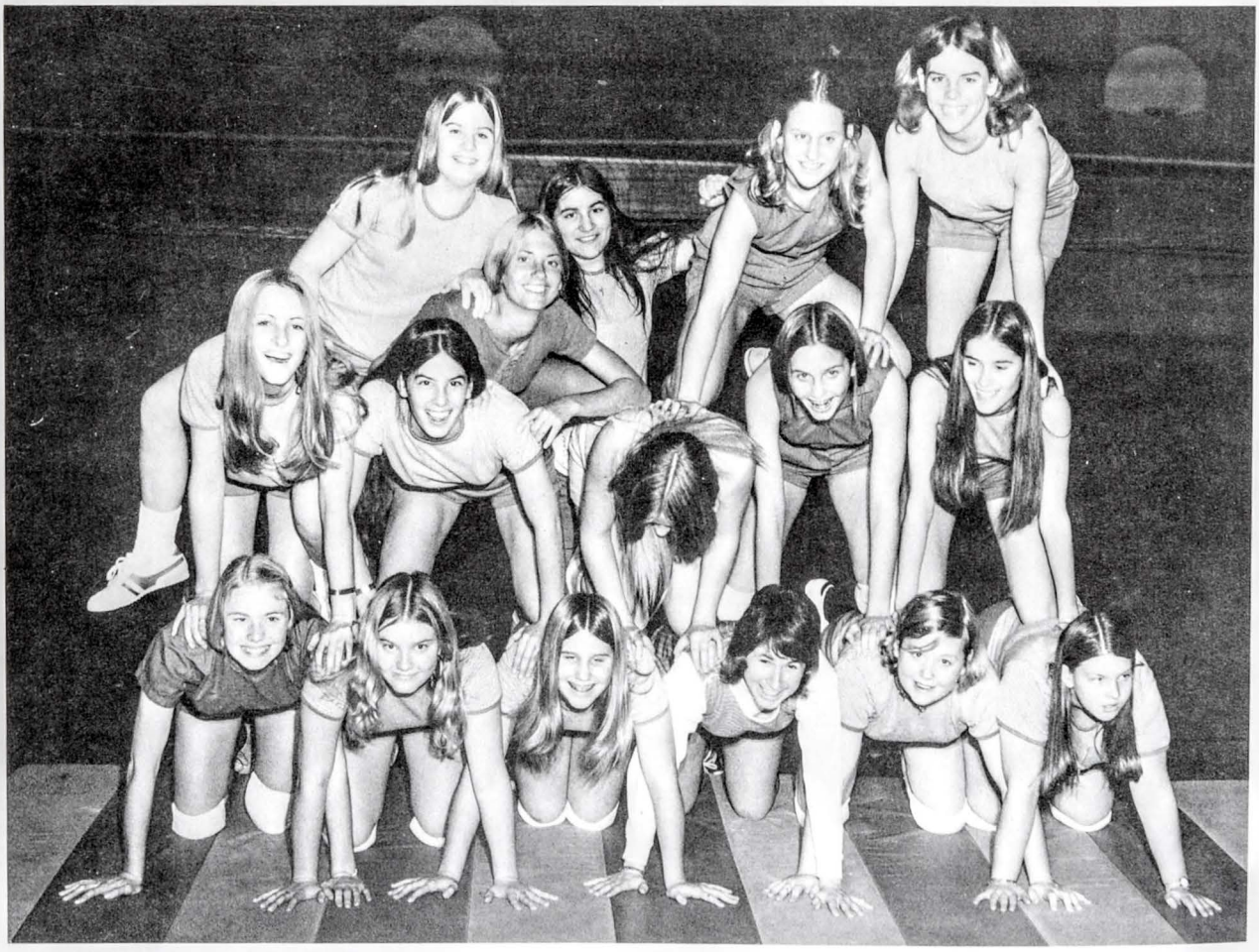

Freshman Wrestlers — First Row: Chris Aiston, Don Warner, Steve Smith, Jesse MacDougall, Craig Boyce, Vito Mariani, Mike Healy. Second Row: Mr. Johansen, Chris Gapinski, Greg Hartman, Frank Wise, Phil McGlauchlin, Andy Grzybowski, Pat McIntyre, Mike Prellberg, Alan Forst, John Lample.

Sophomore Wrestlers — Back Row: Mr. Lohman, Dennis Chudy, John Finnegan, Doug Lyons, Craig Carnelly, Dan Gamso, Conrad Pioli, Tim Duiker. Front Row: Jeff Levitetz, Ken Smith, Tad Kanvik, Mike Levin, Randy Jacobs.

Varsity Wrestlers — First Row: Jim Dugo, Henry Avona, Tom Healy, Dean Sherman, Larry Willis, Tim Collins, Randy Jacobs. Second Row: Les Klein, Jeff Hartman, Frank Carr, Mark Millberger, Jordan Shields, Duane Chudy, Brian Crocoll, Mr. Combs. Third Row: Dan Prellberg, Joel Mason, Bill Marquardt, Mark Wallner, Steve Getz, Brooks Aitchison, Mauro Gelli, Vern Duiker, Ted Benson.

Usherettes — First Row: Joan Freihaut (president), Kim Sheahen, Sue Pawlan, Cherry Nipp, Elisa Camp, Beth Murphy. Second Row: Margie Dan (vice-president), Janet Kozak, Mallory Otten, Sharon Bull. Not Pictured: Cathy Beringer, Nan Gilbert, Jayne Dei Tos, Cathy Macrae, Debbie Williamson, Sue Quint, Laura Whitten.

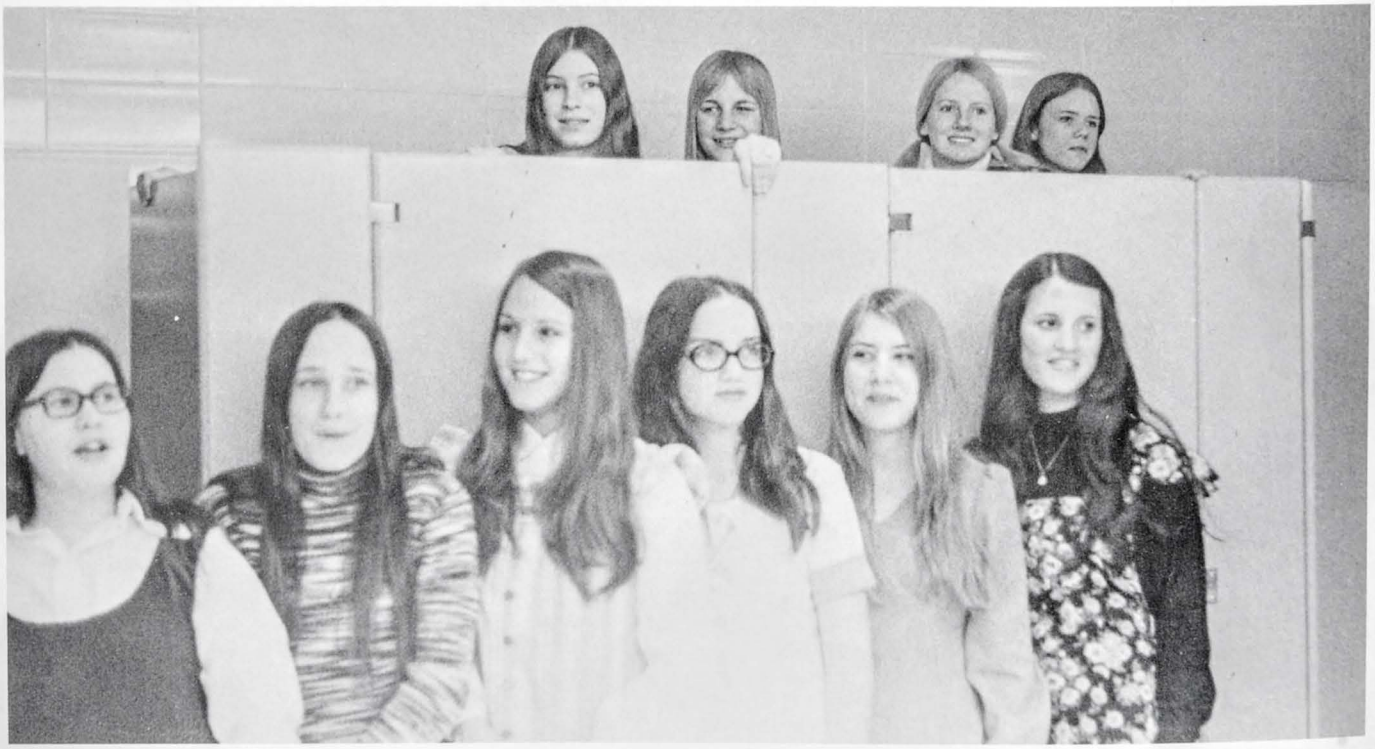

Youth for Environmental Salvation —
Pat Birmingham, Perry Kaplan, Renee Yerke, Diana Berman

Pep Band — First Row: Jim Root, Jan Phillips, Betsy Ward, Margie Moon, Beth Cope, Doug Blakeley, Bill Otten. Second Row: Dave Greenebaum, James Otten, Phil Margolies, Chuck Black, Dave Hornor, Loyd Heimbruch, Curt Hugunin, John Frase. Not Pictured: Pete Coan, Joey Fox, John Manchester, Eric Schmidt, Ben McCoy.

P. E. Leaders — First Row: Wendy Koenig, Debbie LaRash, Margie Punzelt, Karen Busch, Karen Kilburg, Toni Burns, Connie Lambert, Kathy Amado, Jo Price, Andrea Tonella, Laurie Jones, Dinah Wallace, Debbie Desenis, Julie Eisenstaedt. Second Row: Nancy Shapiro, Caryn Rouhier, Andi Saia, Leslie Kadison, Sandy Stap, Carolyn Schiffels, Lorelei McCloskey, Linda Sandler, Mallory Otten, Jeanne Voisard, Cathy Clewlow, Mary Jo Wood, Miss Small. Not Pictured: Robin Close, Kathy Swanson, Kathy Thomas

First Row: Jean Brawders, Jody Baasch, Cathy Nebbeling, Bonnie Paulsen. Second Row: Paul Benn, Toni Burns, Paul Craig, teacher. Third Row: Scott Paysuer, Phil Biega, Barry Boches, Andy Clifton. Fifth Row: Bill Corder, Nancy Schaefer, Jay Henderson, Debbie Biggam, Brian Garrett

Aaronson, Morton 129
Aberson, David 142
Abrahams, David 129
Abrahams, Marge 123
Abrahamson, Barbara 124
Abt, John 136
Abt, Michael 136
Adams, Diane
Adams, Donna 142
Adams, Paul 119, 181
Adler, Andrew 136
Adler, Louis 122
Adler, William 152
Agon, Chris 176
Agon, Kari 47, 92, 152, 177
Agon, Leon 136
Ahlstrand, Julie 142
Ahrberg, Judith 129
Aiston, Christopher 129, 205
Aiston, Monica 152
Aiston, Patricia 74, 136
Aitchison, Brant 129
Aitchison, Brooks 152, 206
Alfraid, Cynthia 129
Alger, Patricia 129
Alger, Steve 152
Alonzi, Michael 142
Alper, Jill 142
Alstot, Corvin 136
Alstot, Susan 142
Altman, Judith 142
Altman, Mitchell 136, 194
Altomonte, Beth 152
Altomonte, Joseph 136
Amado, Karen 142, 184, 185
Amado, Kathy 32, 152, 174, 184, 185, 208
Andersen, Curt 61, 142, 173
Anderson, Cory 129
Anderson, Julie 120
Anderson, Kathleen 129
Anderson, Kevin 136
Anderson, Mark 129, 198
Anderson, Michele 136
Anderson, Patricia 109, 152, 170, 188, 190, 203
Anderson, Roger 142
Anderson, Scott 136
Andrews, Robert 136, 202
Angvall, Caryn 152
Angvall, Holly 142, 184
Angvall, Robyn 129
Antonak, Barbara 129
Antonak, Penelope 25, 152, 193
Anver, Karen 129
Anver, Lauren
Appelbaum, Karen 136
Appelbaum, Kathy 136
Arenberg, Donna 120
Arkush, Richard 16, 181
Armstrong, Jeffry 129, 198, 176
Armstrong, Gary
Arnold, Dirk 142, 202
Aronson, Carol 152, 193
Aronson, Robert 129
Aubel, Barbara 129, 182, 192
Auwaerter, Anne 142
Avona, Amy
Avona, Bennie 125
Avona, Henry 142, 206
Axtell, Rick 152, 171, 190
Aylor, Harley
Aylor, Kristina 129
Baasch, Jody 10, 152, 170, 188, 209
Bachman, Lynne
Bachmann, Jay 15, 152, 181, 202, 204
Backe, Jeff 142
Badini, Barbara 142
Badini, Daniel 129
Baer, Geoffrey 24, 50, 143, 171, 179, 191
Baer, Thomas 136
Baier, Barbara 143
Baker, Leslie 129
Baker, Maggie 125
Baker, Mary 143
Baker, Michael 129
Baker, Scott 136
Balaban, Wendy
Balan, Radmila 152
Baldock, George 143, 181
Baldrini, Tracey 152, 185
Ball, Karen 152, 171
Ball, Kathleen 136
Ballard, Gregg 152
Ballenger, Gary 143, 196
Ballerini, Patricia 143
Ballerini, Rossella
Baltimore, Jean 123
Balwierz, Alan 152, 181
Balwierz, Brian 136
Bank, Kathleen 136
Banta, Stephanie 91, 136
Barber, William
Baritz, Kenneth 143
Barkus, Bobbi
Barkus, Peggy 129
Barnett, Janice 136, 182
Barnes, Floyd 125
Baron, Lisa 152, 203
Baron, Michael 136
Baron, Stephanie 136
Barth, David 129, 180
Barth, Diane 143
Bartlett, William 152
Basch, Kenneth 129
Bassett, Jack 120
Basting, Renate 152
Baston, Cathy 152
Batko, Debbie 12, 128, 143, 189, 193
Battis, Gary 143
Battista, Elizabeth 124
Bauler, Daniel 143
Bauler, Neil 129
Bauman, Mary 143
Baxter, Richard 118, 200
Baxter, Robert 129
Baxter, Steve 105, 136
Bean, Dora 119
Becker, Ralph 121
Beckett, Cyndy 143
Beckett, Steve 129
Beckman, Judy 152
Beckman, Mark 129
Beckman, Ronald 81, 143
Bednarz, Edward 152
Bedrosian, Pam 152, 190
Bedrosian, Tammy 129, 185
Beeson, Joe 152, 196
Beinlich, Alice 124
Beinlich, Michael
Beinlich, Scott 136
Beisswenger, Linda 152
Beisswenger, Roy 129, 172
Belk, Mark 152
Belk, Mary 129
Belk, Michael 143, 181
Bell, Craig
Bell, Donald 116
Bell, Robert 61, 152, 173, 181
Beller, Jeff 19, 136, 176, 202
Belloff, Sherrie 153
Belner, Wayne 136, 199
Belofsky, David 136
Belzberg, Andrea 143
Bender, Betsy 153
Beneke, Nikki 153, 184
Benjamin, Allan 153, 196
Benjamin, Brian 136, 195
Benn, Paul (Bennie) 153, 191, 203, 209
Benson, James 16, 143, 181
Benson, Janet 143
Benson, Julia 52, 153, 191
Benson, Rita 123
Benson, Robert 112
Benson, Ted 65, 143, 187, 206
Bente, Lynn 129
Bently, Jean 129, 197
Bently, Ruth 153
Bereswill, Suzanne 143
Bereswill, Ted 129
Berg, Michael 136, 188
Berglund, Lena 153
Bergman, Richard 136
Bergmann, Michael
Beringer, Cathy 143
Berkin, Dena 50, 136
Berkowitz, Michael 129, 180
Berman, Diana 136, 207
Berman, Susan 129
Bernardi, Sam 125
Bernstein, Daniel 129, 195
Bernstein, Richard 136, 202
Berry, Carolynne 129
Berry, Louise 143
Bershad, Bernice 122
Bertram, Michael 129
Beulow, Richard 122
Beuttas, Robert 153
Biega, Philip 209
Biggam, Debbie 153, 209
Biggam, Donald 67, 153, 171, 192
Biggam, Nancy 129
Biggam, Peter 143
Bingham, Lloyd 122
Biondi, Tony 125
Birmingham, Deirdre 143
Birmingham, Patrick 136, 183, 207
Black, Charles 136, 171, 207
Blackburn, Nancy 35, 143
Blackburn, Walter 117, 122
Blacker, Frank 153
Blakeley, Douglas 143, 171, 188, 207
Blakeslee, Pat 123
Blanck, Janice 143, 189
Blane, John 143, 170, 171, 192
Blass, Fred 143
Blevins, Deborah 143
Blietz, Craig 143
Blind, Robert 153
Blixt, Sabrina 153
Bloom, David 153
Bloom, Debra 143
Boches, Barry 153, 196, 209
Boches, Victoria 136
Boden, Christopher 136, 181
Boden, John 153, 181
Bodle, Nancy 129
Boelke, Valerie
Boettcher, Carol 136
Boettcher, David 129
Bole, Mark 113, 153, 176
Boley, Marta
Bonczkiewicz, Cynthia 153, 190, 193
Booth, Leon 153, 196
Borchert, Holly 129
Borchert, Sherry 143
Bordenave, Barry 14, 153, 181
Bordenave, Robert 117
Borland, Bruce 136, 202
Borland, Cheryl 153, 89
Borrino, Thomas 136
Boruszak, Bruce 136, 199
Botker, Laura 136
Bowen, Judith 143
Bowes, Harrison 136
Boyce, Craig 129, 180, 205, 63
Boyce, Mark 143, 196
Boyd, Jane 129
Boyer, Angela 129
Brabant, John 136
Bradford, Susan 136
Brady, Clark 129
Brady, Terri 143
Bram, Eric 129
Brandt, Michael 153
Braunger, Jane 122
Braunger, John 118
Braus, Mary 136
Braus, Samuel 129
Brawders, Jean 209
Brawders, John 54, 102, 117
Brennan, John 143
Brenner, Robert 153
Brewer, Steve 143, 181
Brewster, Brynne 129
Brewster, Shane 136
Brien, Louis 16, 143, 181
Briggs, Julie 129
Brill, Wendy 129
Brinkman, Dana 129
Brinkman, Kevin 136
Brinkmann, Laurie 129
Brinkmann, Mark 143
Brix, John
Brodner, Richard 129
Brofman, John 136, 202
Bronikowski, Laura 129
Bronikowski, Nancy 143
Brook, Douglas 136
Brooks, Tracie 143
Brotman, Suzanne 116
Brown, Bradford 129
Brown, Carol 153
Brown, Deborah 143
Brown, Jeffrey 153
Brown, Lee 153, 176
Brown, Leslie 153
Brown, Nancy 143
Brown, Nancy 136
Brown, Robert 129, 172, 180
Brown, Spencer 129, 170, 176, 201
Bruemmer, Nancy 143
Bruhn, Bernard 54, 113, 120
Brunker, Maureen 153
Brunker, Pat 136
Brunlieb, John 153
Brust, Bonny 129, 180
Bryan, Jody 123
Bryan, Linda 153, 190
Bryan, Mary 129
Bubley, Janet 136
Buchsbaum, Sara 136
Buckelew, Sherri 129
Buckland, Bob 143
Buckland, Susan 129
Bull, Sharon 129, 206
Buller, Randall 153
Bundock, Jeb 153
Bundock, Nancy
Burbank, Patricia 12, 143, 193
Burdick, John 153
Burdick, Julie 143
Burdorf, Edward 17, 143, 185, 199
Burgess, Myra 136
Burgess, Robert 153
Burgett, Carol
Burgett, Mary 136
Burgett, Michael 177
Burke, Barbara 129
Burke, Catherine 143, 186
Burke, Judy 143
Burkhardt, Susan 143
Burkhart, Richard 136, 176
Burns, Antoinette 56, 154, 197, 151, 208, 209
Busch, Karen 143, 193, 208
Buthman, Daniel 80, 129, 186
Buthman, David 136, 186
Byard, David 154
Byers, Janet 143
Byers, Susan 143
Byrne, Shawn
Caflisch, Heidi 154
Caine, Jeffry 143
Caldwell, Carey 136
Caldwell, Patricia 143, 182
Callas, Alexander 136
Callas, Gregory 129
Callas, Patricia 154
Camp, David 143
Camp, Elisa 38, 129, 206
Carani, Charles 143
Carani, Francine 154
Carlson, Annette 129
Carlson, David 136
Carlson, Gayle 154
Carlson, Glenn 143
Carlson, Jeffrey 136, 195
Carlson, Jon 129
Carlson, Linda 154
Carlson, Lisa 154
Carlson, Lydia 122
Carlson, Mark 129, 180
Carlson, Nancy 143
Carlson, Steve 154, 176, 202
Carman, Bruce 129
Carnelli, Craig 136, 181, 205
Carnelli, Lisa 129
Carolan, Daphne 136
Carolan, Deirdre 128, 129, 186
Carolan, Sean 35, 154, 200, 151
Carollo, Kim 129
Carper, Lou Ann 136
Carper, Mary 143
Carper, Pat
Carper, Thomas 129, 172, 180
Carr, Frank 143, 206
Carroll, Pat 52, 154, 173
Caruso, Deborah 143
Carvajal, Jerome 44, 116
Castle, Jennifer 73, 129, 197, 185
Cath, Margaret 143
Causey, Christopher 42, 143, 178, 183, 196
Causey, Steve 129, 195
Ceckowski, Douglas 136
Chalfen, Jane 116
Chamberlain, James 113, 119
Champer, Jamie 136
Chaney, Karen 129
Chapley, James
Chapley, Mary 129
Chapley, Sheila 136
Charles, James 84, 136, 176, 202
Chase, Steven 143
Chell, John
Chellstorp, Cari 143
Cheronis, Nicholas 136
Chester, Donald 129, 172, 180
Childress, Nancy 130
Childress, Terrie 143
Chilton, Dora 136
Chisholm, Janet 130, 198
Christiansen, Craig 130, 180, 198
Christensen, Richard 118
Christiansen, Steve 136, 181
Christopher, Carla 143
Chudy, Dennis 136, 205
Chudy, Duane 154, 206
Churchill, Kimberle
Cilella, Thomas
Citti, Kathleen 130, 180
Clabots, David 136
Clabots, Jane 154
Clabots, Mary 105, 130

Clampitt, Jeffrey 130, 47
Clancy, Cathleen 130
Clark, Chris 130
Clark, Elizabeth 154
Clark, Kathy 136
Clark, Keith 154
Clayton, Thomas 136
Clewlow, Catherine 57, 136, 180, 197, 208
Clewlow, Marguerite 38, 130, 197
Clifton, Andrew 154, 209
Clohesey, Cynthia 136, 200
Cloos, Ann 143, 178, 68
Close, Janet 130
Close, Mary 123
Close, Robin 143, 197, 208
Clouser, Laura 137
Coan, Peter 154, 171, 207
Coan, Phil 125
Cober, Richard 143
Coburn, Deborah 137
Coen, Richard 143, 202
Cohen, Beverly 154
Cohen, Judith 137
Cohen, Robert 137, 196
Cohen, Rosalyn 154
Cohn, James 143
Colbert, Bruce 143
Cole, Julie 130
Cole, Michael 137, 181, 202
Coleman, Jean 121
Coleman, Timothy 181
Collevechio, Barb 137
Collins, Bill 130
Collins, Karen 137
Collins, Kimberly 50, 137
Collins, Mary 137, 174
Collins, Patrick 154
Collins, Terri 130
Collins, Timothy 64, 143, 206
Collins, Timothy 137
Colo, Donald 143
Colo, Laurie 137
Combs, Steve 52, 117, 206
Comess, Nancy 154
Comport, David 130, 181
Condon, Becky 154, 190, 203
Connelly, Mac 130
Connolly, Mary Ann 130, 204
Connor, James 130, 180
Connor, Michael 130, 186, 195
Connor, Patricia 154
Connor, Valerie 143
Cooper, Catherine 137
Cooper, Dewey 154, 181
Cooper, Edward 130, 180
Cooper, Gordon 137, 181
Cope, Elizabeth 143, 171, 207
Cope, John 130
Corder, Lynn 130
Corder, William 154, 209
Cornell, Deborah 143
Cortopassi, Dan 154
Courter, Jeffrey 154, 199
Covert, Ward 154
Covyeau, Gayle 130
Coward, Anthony 137
Cowen, Robin 137
Cowgill, Diane 143
Cox, Thomas 137
Craig, Barbara 130, 186, 197, 198
Craig, Cathy 154
Craig, Christy 143
Craig, Mark 137, 199
Craig, Paul 82, 154, 185, 190, 199, 109, 209
Crakes, Karen 143
Crakes, Perry 130, 201
Cramer, James 130
Cramer, Lisa 143
Crawford, Norman 130
Crear, Cathy 130
Crocker, Lynn 137
Crocoll, Bryan 206
Crook, Kim 137
Crotty, Robert 137
Crouch, Louis 118
Crouch, Scott 129, 143, 199
Crowle, William 137, 192
Crowley, John 137, 181, 202
Crowley, Kathleen 143, 191
Ctvrtlik, Jeanette 130
Curtin, Virginia 130, 180, 204
Cushman, Anne 137
D'Agata, Meredith 130
Dahlberg, Thomas 130, 176
Dale, Fritz 154, 185, 190, 199, 204
Dale, Kathy 154
Dan, Bruce 130
Dan, Margie 143, 206
Danford, Jeffrey 70, 144, 192
Danford, Jill 130
Daniels, Timothy 137
Danley, Steve 144
Danner, Craig 154
Darnell, Dan 144
Darraugh, Steven 144, 181
Darst, William 154, 181
Dartt, Marcia 155, 197, 151
Daube, Scott 130
Daum, Wendy 130
David, James 137, 181, 173
David, Robert 144, 181
Davis, James 105, 144
Davis, Marcia 26, 27, 137, 180
Davis, Susan 130, 185
Davis, Tad 130
Davis, William 130
Dawes, Robin 130
DeBartolo, Peter
De Boice, Susan 155
De Bolt, Mark 74
De Grange, Michelle 137
De Larm, Elizabeth 144
De Mars, Desiree 155
De Mars, Steven 137
De Mers, Andrea
De Michele, Gary 58, 137
De Michele, Glenn 155, 187
De Pree, Damon 144
De Rose, Eugene 144
De Sandro, Brad 53, 155
De Vries, Deborah 137
Deangelis, Jefferson 130, 172, 180
Defurgalski, Edward 137
Defurgalski, Stanley 130
Degeorge, Scott 130
Dehler, Christine 130
Dehler, Michael 137
Dei Tos, Jayne 26, 137
Deichmiller, James 155
Deitos, Donna 26, 130, 171, 177
Deitos, Richard 16, 155, 181
Delaney, Gerald 130
Demers, Gerry
Denning, Katherine 50, 103, 144
Derner, Garrett 155
Dersch, Barbara
Dersch, Steve 155
Desenis, Deborah 144, 128, 171, 208
Desenis, Lynn 155, 174
Despot, Janet 130
Devendorf, Robert 173, 181
Dever, Scot 137, 186, 176
Devine, David 137, 181
Dewar, Ellen 130
Dewar, Robert 144
Di Francesca, John 137, 181
Di Francesca, Vince 121
Dickens, Amy
Dickens, Bart 155
Dickens, Mary 130
Dickerson, Richard 144, 187
Dickinson, Bradley 130
Dickinson, Jeffrey 9, 106, 170, 171
Dickinson, Roger 137, 181
Dickman, Fred 113, 119, 173
Didier, Jean 124
Dietz, John 155
Dietz, Matthew 137
Dillon, Caryl 144
Dillon, Mark 130, 180
Dillon, Mary 144
Dimitriou, Andrew 144, 181
Divenanzo, Janice 130
Divenanzo, Linnette 137
Dobbs, Deidre 90, 137
Doetsch, Robert 155, 177
Dolan, Edith 144, 155, 178, 200, 68
Dolder, Lawrence 130
Dolder, Katherine 137
Dolder, Mary 107, 155, 203, 191
Dolder, Virginia 130, 183
Dompke, Pamela 144
Donarski, Brent 137
Dondanville, Catherine
Dondanville, Jeanne
Donovan, Lawrence 144
Doremus, Fred 21, 155, 181
Dorfman, Kim 144
Doren, Michael 116
Dougherty, Kenneth 155, 171
Dougherty, Paul 144, 181
Drake, Brent 144, 181, 202
Drake, Douglas 155
Drake, Joanne 137
Drechsel, Paul 144
Dronzek, James 144, 203
Drumwright, James 137, 192
Ducharme, Donna 155
Duffy, James 155
Duffy, Mary 144
Dugo, James 144, 206
Duiker, Sarah 130
Duiker, Timothy 137, 205
Duiker, Vernon 40, 155, 171, 206
Duke, Deborah 130
Duke, Linda 137
Dulin, Jeffrey 144
Dulin, Lise 130
Dulin, Marc 155
Duncan, Jane 155, 197, 203
Duncan, Michael 137
Dunkin, Janice 144
Dunn, Colleen 130
Dunn, Kathleen 144
Dunn, Patricia 50, 144, 203
Dunn, Robert 137
Dunn, Susan 130
Dunn, Terence 144
Dunne, Laura 130
Dupuis, Karen
Dyas, James 118
Eberlein, Steven 137
Eck, Elizabeth 144
Eddy, Michelene 144, 189, 197, 200
Edgar, Dorcas 155
Edstrom, Art 82, 116
Edwards, Steven 137, 199
Egilsson, Dody 144
Ehlers, Bruce 130
Ehlers, Steven 29, 155, 196
Ehlert, Andrew 155
Eichstaedt, Carl 121, 122, 180
Eidenberg, Steven 144
Eilert, Pam 144
Eisenstaedt, Julie 137, 184, 208
Eisinger, Margaret 116
Ekenberg, Linda 137
Eldredge, Don 130, 180
Eldredge, Jill 144, 170
Eliason, Dane 130, 180
Eliason, Robbin 97, 144
Elliot, David 144
Elliott, Carolyn 155
Elliott, Scott 34, 155
Ellis, Michael 130
Ellsworth, Steve 155
Elsner, Timmie 130, 203
Elston, John 137
Ely, Robert 137, 176, 173
Emery, Leslie 130, 180
Emmons, John 130, 172
Endean, Debra 137
Endreson, Emily 55, 137, 191
Endreson, Joyce 124
Enis, John 155
Enis, Martha 137
Entz, Laurie 144, 171
Eppstein, David 116
Epstein, Mark 137, 181
Epstein, Susan 144
Erdman, James 137, 181
Erdman, Thomas 60, 155, 173
Ergang, Perry 47, 155, 170, 188, 190, 200
Erhard, Dean 19, 21, 155, 176
Erickson, Diane 117
Erickson, Mark
Erickson, Paul 130, 172
Ericson, James 137, 183, 194
Ernst, Steve 144, 196
Ettlinger, Virginia 130, 203
Evans, Daniel 130
Evenstad, John 130, 180
Evenstad, Robin 155, 190
Everds, Mark 144
Everds, Timothy 130
Everwine, Chris 144, 191, 203
Fabry, Fred 117
Fahler, Dacia 122
Fair, Edward 117
Falkeis, Joseph 137
Falkeis, Marie 155
Farmer, Mary 130
Fay, John 130
Fay, Nancy 144, 180
Fayne, Cheryl 130, 203
Fayne, Jeffrey 144
Feder, Marlene 118
Feher, Ross 144
Feid, James 137
Feigon, Kim 144, 204
Fejes, Carl 137
Fejes, Gabor 144
Felknor, Bruce 137
Felknor, Sarah 144, 171
Fell, George 130, 186
Fell, Kenneth 130
Feller, Penney 130
Feller, Steve
Feller, Steven 137
Felten, Robert 130
Ferris, Leslie 137
Fielding, Joseph 117, 37
Fielding, Ralph 137, 192
Fields, Benjamin 130, 176
Fields, Leslie 137, 182
Filippo, Richard 130, 172
Filippo, Sam 113
Fine, Jennifer 137
Fingerhut, Iris 130
Finkelstein, Terri 144
Finley, Donna 130
Finley, John 144
Finnegan, Ellen 130
Finnegan, John 137, 181, 205
Finotti, Ronald 121, 181
Fiocchi, Bonnie 24, 156, 170, 182, 190
Firestone, Marilyn 156, 170
Firks, Steven 137
Fisher, Barbara 144
Fisher, Brian 38, 137
Fisher, Jeffrey 156
Fjelstul, Robert 117, 176, 202
Fladeland, April 156, 193
Flanders, Mark 130, 198
Flandreau, Cynthia 12, 137, 193, 128
Flax, Daniel 144
Flax, Douglas 144
Flaxman, Jon 62, 137, 173, 181
Flint, John 123
Florence, Steven 156
Foelsch, Norma 10, 156
Foltz, Celia 137
Foltz, William 156, 181
Foote, Marcia 56, 144, 170
Forst, Alan 130, 205
Fountain, Richard 117
Fox, Bruce 144, 191, 69
Fox, Emily 130
Fox, Joey 42, 144, 171, 207
Fox, Michael 60, 156
Fox, Quinn 21, 156, 181, 190
Fox, William 156
Francis, Michael 119
Frank, Cynthia 130
Frank, Douglas 21, 28, 29, 156, 196
Franke, William 144, 179
Frankel, Julie 144, 189
Frase, Deborah 144
Frase, John 156, 171, 207
Fredrickson, Adele 116
Fredrickson, James 130, 186
Freehling, Betty 119
Freeman, Anthony 137, 198
Freeman, Gayle 131
Freeman, Mark 131
Freeman, Richard 119
Freid, Michael 58, 131
Freifeld, Bruce 131, 180
Freifeld, Sherrill 144
Freihaut, Joan 144, 206
Frey, Julee 156, 193
Fridstein, Audie 144, 95
Friedman, John 137
Friedman, Mona
Frigo, Constance 144
Fritsen, Marika 38, 131
Fritsen, Yvonne 156
Fritze, Neil 144, 171
Fritzsche, Mark 21, 61, 62, 156, 173, 181, 190
Frumkin, Gary 144, 196
Frumkin, Karen 131
Frykman, Vaughn 156
Fulton, Robert
Furlong, Thomas 156, 176
Furlong, Timothy 131, 172, 173, 176
Gadomski, Therese
Galligan, Darlene 156
Galloway, Diane 90, 144, 170
Galockin, Eric 137, 188, 196
Galsky, Dale 119
Gamso, Daniel 137, 205
Gand, Gale 144, 156
Gang, Valerie 137
Ganger, Jeff 156
Gant, Barbara 137
Gapinski, Christopher 144, 205
Gapinski, Paul 131
Gara, Kevin 171, 131
Gara, Scott
Garcia, Margaret 144
Garcia, Susan 137

Garinger, James 137, 202
Garrett, Brian 25, 156, 209
Garrett, John 25, 156
Garrity, Hugh 137
Gartner, Gregory 131, 195
Gates, Jonathon 131, 186
Gatta, Louis 116
Gavin, Andrew 137
Gavin, Daniel 180
Gedney, Diane 144
Gedney, Suzanne 156
Geeraerts, Archie 125
Gehlert, Lucy 144
Gehrke, Derek 137
Geilman, Gregory 144, 156, 183
Geitner, Neal
Gelli, Mauro 39, 156, 206
Gembra, Patricia 144, 201
Gendron, Curtis 131, 180
Gendron, Karen 156
George, Denise 131
Gerken, Holly 144
Gerkin, James 144
Gerod, Karen 131
Gerstein, Cynthia 137
Gertler, Jonathan 144, 175
Gertz, Alison
Gertz, Kenneth 131, 203
Gesas, Mike
Getz, David 137, 181
Getz, Steve 21, 65, 156, 181, 206
Geyer, Cole 156, 181
Gherardini, Josephine 125
Gianaras, Maria 156
Gibson, Jane 144
Gibson, Susan 131
Gignac, Jeanne 131, 182
Gignac, William 144, 196
Gilbert, Brian 156
Gilbert, Nan 144
Gill, Kathy 156
Gill, Timothy 144
Gilliland, Patricia 138
Gilliland, Susan 156, 185, 197, 109
Gitles, Alan 144
Gitles, David 138, 195
Glasser, Patricia 156, 177
Glazier, Suzy
Glickman, Linda 156, 170, 178
Glist, Sherri 144
Globerson, Eric 138, 176, 199
Glowe, Richard 156
Godzicki, Gregory 138, 192
Godzicki, Viviann 131
Goetz, Fritz 131
Goetz, Lesly 144
Goff, Cindy 122
Goffo, Jeffrey 21, 181, 14, 16, 190
Golden, Robyn 138
Goldman, Marshall 156
Goldstein, Robert 131, 198
Goodman, Gail 131
Goodman, Janet 144
Goodman, Stanley 131
Gorchoff, Debra 138, 195
Gorchoff, Donna 138
Gorr, Anita 121
Gosh, James 117
Gottlieb, Allan 145
Gottlieb, John 138
Gottlieb, Jon 49, 138, 179, 182, 183, 103
Gould, Arthur 156
Gourley, Susan 145
Grace, Timothy
Grant, Barbara 131
Grant, Gregory 138, 181, 196
Grant, James 138
Grant, Lee Ann 157
Grant, Lisa 145
Grashoff, Holly 145
Graw, Kevin 131
Gray, Elizabeth 131, 180, 204
Greco, Michael 157
Greco, Neil 131, 180
Greco, Patrick 145
Greear, Dave
Green, Laura 138
Green, Roger 157
Greenberg, Bradley 138, 176
Greenberg, Randee 131
Greene, Henry 157
Greene, Michael 131
Greenebaum, David 157, 171, 194, 195, 207
Greenebaum, Robert 131, 195
Greenlee, Michael 157, 181
Gregory, Charles 157
Gregory, Susan 138
Griffin, Nicki 145
Griffin, Patrick 131
Griftner, Bill 145, 181
Grile, Barbara 138
Grimshaw, Christine 131
Grimshaw, Gary 145
Grohe, Timothy 138
Groover, Debbie
Groover, Pamela 138
Gropler, Nancy 145
Gropler, Robert 157
Grossman, Gary 138
Grossman, Lynn 138
Grossman, Michelle 145
Grover, Harry 25, 138
Groves, Michael 138
Grunska, Gerald 140, 142, 144, 154
Grutza, Michael 138, 173
Grutza, Robert 157
Grzybowski, Andrew 180, 205
Guasta, Lynn 138
Gullen, Kristi 157, 109
Gullen, Thomas 131
Gumbiner, Robert
Gurson, Nancy 36, 131
Gurson, Rory 138
Gursoy, David 157
Gutkin, Robert 131, 180, 201
Gutman, Brenda 131
Gutman, John 145, 173
Haase, Susan 138, 198
Haberkamp, Earl 145
Hackert, Karl 131, 195, 175
Hackert, Mark 138
Haebich, Chris 157
Haertle, Daniel 145, 196
Haertle, David 138, 196
Hafferkamp, Fred 145
Hafferkamp, Susan
Hagan, Kathleen 145, 193
Hagemann, Jeffrey 187
Haggerty, Suzanne 157
Hagler, Nancy 138
Hagler, William 157
Hahn, Barbara 138
Hahn, James
Hahn, Linda 145
Hahn, Richard
Hahn, Steven 138
Haight, Kevin 138
Hajost, Joseph 120
Hakewill, John 157, 170, 188
Halford, Thomas 121
Hale, Mary 131
Hall, Monroe 123
Halpern, Gregory 131
Halpern, Lindsey 66, 157, 192
Hamer, Mary 145
Hamer, Tom 138
Hames, Tom 138
Hamilton, Leslie 145
Hamilton, Nancy 145
Hamm, Carol
Hammerberg, Wallace 112
Hampton, Paul 145, 176
Handler, Karen 131
Handler, Paul 157
Haney, Hank 157, 86
Hangren, Robert 145
Hanscom, Thomas 138
Hanselmann, Paul 120, 188
Hanson, Randall 131, 180
Hanwell, Joanne 118
Harder, Scott 131, 192
Hardin, Mary 131
Harker, Sara 145
Harmon, Michele 138
Harper, Christine 145, 171
Harper, John 15, 157, 181
Harrer, Catherine 138, 180, 204
Harrer, James 131
Harris, Adam 84, 138, 181, 202
Harris, Fred 121, 181, 11, 86
Harris, Jeffrey 138, 181
Harris, Jennifer 157
Harris, Pamela 157
Harris, Patricia
Harrison, Michael
Hart, Kristin 138
Hartman, Gregory 131, 195, 205
Hartman, Jeffrey 69, 157, 190, 191, 206
Harty, Doreen 145
Harty, John 138
Harty, Susan 138
Harvell, Bret 131, 176
Harvey, Daniel 145
Harvey, Joan 122
Hathorn, Debra 131
Hattis, James 138, 202
Haugh, James 138
Havranek, Linda 138
Hawkes, John 138
Haworth, Greg 157
Haworth, Karen 131
Haws, Richard 145, 187
Hay, Jane 138
Hayden, Scott 157, 181
Hayes, Cindy 145
Hayes, Daniel 131, 198
Hayes, Jennifer
Hayes, Melissa 157, 193, 203, 109
Hayes, Michael 138
Haymes, Diane 157
Hayward, Debra 157, 189
Healey, Jeffery 29
Healy, Mark 131, 195
Healy, Michael 131, 180, 205
Healy, Thomas 145, 206
Hearst, Robert 108, 157, 170, 182, 188
Hecht, William 138, 195
Hedgepeth, Allison 131
Hedrick, Robert
Heiby, Ronald 138, 171
Heidenfelder, Flori 38
Heimbruch, Loyd 157, 170, 171, 194, 207
Heimbruch, Lyle 131
Heinen, Jill 138, 197
Heinrichs, Mark 131, 198
Heinrichs, Mary 145
Heiss, Joan 123
Helander, Richard 138
Helgoe, Christine 145
Henderson, Bob 57, 69, 191
Henderson, Jay 157, 209
Henderson, Nanrita 131
Henke, Karen 138
Henkin, Elissa 131
Henkin, Jeffrey 145
Hennick, Alan 145, 170
Hennick, Michael 131, 176
Hennings, Randy 157
Henricks, Jon 131, 172, 180
Henricks, Peter 83, 145, 199
Herman, Christopher 158
Herman, Paul 81, 145, 186
Herman, Peter 131, 172
Herrmann, Thomas 131
Hershman, Teresa 145
Hertz, Janis 131
Hertz, Sue Ann 99, 158
Herzog, Edward 131, 171
Hess, Louis 158, 181, 190
Hetlinger, Joanne 158
Heusinkveld, Lu Ann 138, 193
Heverly, Mary 145, 177
Heyman, Renee 145
Hezner, Kurt 145, 181, 202
Hiett, Naomi 131
Higgason, Barbara 138
Higgason, Frank
Higginbotham, Sarah 131
Higginbottam, John
Hill, James 138
Hill, Keneth 131
Hill, Robert 158
Hirsch, Daniel 138
Hirsch, Gary 145
Hirsh, Neal 138, 173
Hoag, Susan 138
Hoff, Dorian 131
Hoffman, Diane 158, 177
Hogan, Mark 145
Hogan, Melissa 158, 187
Hohlfelder, Cynthia 138
Hohlfelder, Donna 158
Hokin, Randi 138
Hokin, Robert 145
Holabird, Steven 138
Holabird, William 177
Holcombe, Cheryl 131
Holcombe, Cynthia 138
Holladay, David 138
Holladay, Gale 158
Holland, Diane 23, 131
Holland, Leslie 158
Hollenbeck, Donald 118
Holleyman, Carl 145
Holway, Susan 145
Homburg, Taco 145
Homer, Betsy 131
Homola, Valerie 56, 145
Hoogheem, Nina 131, 192
Hoover, Carol 131, 197
Hoover, James 145
Hopwood, Debra 138
Horn, Charles 131, 186
Horn, Marcia 56, 145
Hornor, David 145, 171, 207
Horstman, Cathleen 138
Horstman, Michael
Horton, Lee 84, 131, 171, 180, 201
Horton, Lynn 145
Horton, Raymond 118
Hott, Judith 145
Howard, Katharine 158, 170
Howard, Nancy 158
Howarth, Morgan 145
Howe, David 131, 180
Howland, Leanne 145
Hoyerman, Pamela 138
Hoyerman, William 131
Hucker, Nancy 131
Hugunin, Curtis 145, 171, 188, 207
Hull, Leonard
Hunt, Pam 138
Hunt, Susan
Hunter, Barbara 27, 138, 180, 192
Huntsinger, Vance 117, 57
Hurt, Cynthia 106, 108, 145, 177
Hutchings, Jeffrey 138
Hutchinson, Elliott 138
Hyde, Victoria 158
Hyland, Michelle 131
Imhoff, Sharon 158
Imm, Scott 138
Innes, Daniel 158
Ireland, Robert 131
Ivy, Peter 158, 203
Jackman, David 145
Jacob, Diane 145
Jacobs, Pamela 158
Jacobs, Randy 138, 181, 206, 205
Jaeger, Catherine 24, 145
Jaeger, James 138
Janus, Laura 145, 189
Jaques, Karen 131
Jason, Paul 158
Jasperson, Ann
Jaycox, Donald 158
Jaycox, Nancy
Jaycox, Timothy 131
Jeandros, Nan 145
Jenkins, Rene 131
Jensen, Carol 138
Jensen, Isobell 138, 189
Jensen, Warren 158
Jirka, Barbara 121, 185
Joffe, Barbara 158
Joffe, Steven 138
Johansen, Kent 119, 205
John, Catherine 145
John, Robert 158, 176
Johns, John 138
Johnson, Bruce 158, 176, 202
Johnson, Candace 145
Johnson, Janet 138
Johnson, Julie 91, 138
Johnson, Karin 138, 182
Johnson, Kathy 145
Johnson, Mark 158
Johnson, Ned 138, 202
Johnson, Paul 131
Johnson, Priscilla 131, 197
Johnson, Robert 131, 180
Johnson, Ronald 131, 202
Johnson, Ronald 145
Johnson, Sarah 158
Johnson, Sharon 131
Johnson, Steve 138, 195
Johnson, Steven
Johnston, James
Johnston, Jeffrey 28, 158, 196
Johnston, Jennie 131
Jones, Barbara 131
Jones, Bob 121
Jones, Janet 131, 128
Jones, Karin 145
Jones, Katherine 138
Jones, Laura 158, 178, 190, 197, 199, 185, 208
Jones, Leslie 138
Jones, Paul 145
Jones, Robert 186, 187
Jones, Steven 145
Josephson, David 138
Josephson, Lee Ann 132
Jurczak, Kathy 90, 116
Jursich, Susan 132
Justus, Gary
Justus, Mary
Kadison, Jeffrey 158
Kadison, Leslie 73, 145, 185, 208
Kadison, Peter
Kafadar, James 145, 175
Kahn, Dale 145
Kahn, Judith 138, 198
Kaiser, Walter 132, 180
Kalmes, Darlin 50, 138

Kalmikoff, David 132
Kalupa, Daniel 145
Kamatos, Christopher 132, 172
Kammerer, Laura 132
Kane, Steven 28, 79, 158, 196
Kanter, Julie 145, 197, 203
Kanvik, Christopher 132
Kanvik, Theodore 138, 205
Kaplan, Beryl 145
Kaplan, Edward 145, 191
Kaplan, Kathryn 132
Kaplan, Perry 145, 179, 207
Kapp, Lawrence 139
Kapsa, Pat 158, 178
Karey, Randall 145
Karge, Richard 145
Karol, Kay 145, 95
Karol, Mary 139
Kartheiser, Mary 132
Katz, Jeffrey 145, 178, 68
Katz, Michael 132
Katz, Rachel 132
Kaufman, Betty 139
Kaufman, Cory
Kaufman, Laura 132
Keane, Kimberly 145
Kehrberg, Roland 119
Keil, Jeanne 145
Keller, Debra 158
Keller, Lisa 132
Kelley, Daniel 145
Kelley, Deborah 132
Kelley, Edward 145
Kelley, Mary 132
Kelling, Terri 158
Kells, Daniel 139, 181
Kelly, Maureen 132
Kelly, Susan 158, 177
Kelly, Theresa 145
Kelm, Bruce 132, 180, 198
Kelsey, Diane 145
Kelso, John 145
Kennedy, Cynthia 145
Kennedy, Joanne 139
Kennedy, Joel 145
Kent, Robert
Kern, John 132, 201
Kern, Nancy 159, 190
Kernahan, Anne 159, 190, 191, 197
Kerr, Deborah 139
Kerr, Junius 145
Kerr, Steven 146
Kessler, Richard 128, 139, 173, 181
Keup, Tracey 132, 197
Kidd, David 132
Kidd, William 159
Kidder, Linda 146
Kieser, William 132, 176
Kilburg, Karen 146, 197, 208
Kilburg, Katherine 75, 159
Kilburg, Patricia 24, 132
Kilcoyne, William 139, 181
Killelea, Kent 103, 139, 171, 182
Kind, Rhonda 132, 198
Kindt, Kim 139
King, Laura 146
King, Sana 121, 177
Kirby, Don 53, 146
Kirby, Nicholas 159
Kirby, Paula 139
Kirchner, Steven 139, 195
Kirk, Catherine 139, 180, 189, 204
Kirkgasser, John 139
Kirshenbaum, Myron
Kisellus, Leonard 119, 176
Kittermaster, John 25, 139
Kittermaster, Kari 159, 203
Kitzerow, Scott 102, 159, 170
Klatt, Alice 53, 146, 197
Klatt, Kimberly 139
Klein, John 116, 173
Klein, Leslie 159, 206
Klein, Toni 146, 184, 185, 193
Klem, Steve 139, 199
Klemp, Cathy 146
Klemp, Marie 139
Klemp, Richard 139
Klinge, Muriel 113
Klompus, Barry 132
Klos, Elaine 139
Klos, Joyce 146
Knackstedt, Alan 132, 195
Kneebone, Steven 139
Kneebone, Wendy 159
Kneuer, Charmaine
Kneuer, Corinna 132, 185
Knight, Micheal 120
Knowles, Todd 139
Knudson, Ray 119
Knudtzon, Kendra 139, 185, 197
Knudtzon, Kim 159
Kobitter, Bradley 132, 198
Kobitter, Hollis 189
Koenig, Cindy 132, 186
Koenig, John 146
Koenig, Joy 132
Koenig, Kim 146, 186
Koenig, Wendy 27, 100, 159, 186, 204, 208
Koepnick, Ross 119
Koetz, Amy 98, 132
Koetz, Marilee 146, 193
Kofkin, Lori 132
Kofkin, Scott 42, 146
Kohler, Nancy 159, 190, 193
Kohler, William 139
Kolb, Wendy 139
Kolbeck, Vicki 159
Kolikant, Orna 139
Kolikant, Yaacov
Kolko, Steve 139
Kollman, Barbara 146
Kollman, Michael 159, 202
Koloms, Bradley 132, 172, 175
Kondracsek, Steven 96, 159
Konetski, Richard 119
Koopman, David 181
Kopin, Jeffrey 132, 172, 176
Koril, Gary 159
Koritza, Barry 159
Koritza, Doreen
Kormos, Thomas 139
Kornblum, Howard 146, 196
Korsvik, Keith 139
Korsvik, Kristine 132
Koski, William 139
Kovolcik, John 125
Kozak, Janet 139, 206
Kraemer, Karin 132, 183
Kramsky, Irene 118, 120
Krase, Daniel 146
Kratochwill, Rodney 132
Krefting, Julie 139
Krefting, Robert 146, 181
Krimstein, Kenneth 132, 171
Kroegel, Thomas 146
Kucera, Linda 146
Kuhlmey, Catherine 139, 189
Kuhlmey, Nancy 139
Kuhlmey, Walter 76, 159
Kunkel, Eric 132
Kurtz, Kenneth 117
Kyle, Robert 106, 108, 159, 170, 179, 188, 190, 200
La Chat, Robert 146
La Pointe, Andrea 139
La Porte, Jeffrey 146
La Rash, Deborah 146, 193, 208
La Roche, Debra 96, 159
Labuda, David
Lackey, Jo Ann
Lacy, Elizabeth 56, 121, 198
Lacy, James 70, 146, 202
Laegeler, George 132
Lakin, Ronald 146
Lamb, Grace 124
Lambert, Cathy 159
Lambert, Connie 159, 180, 184, 204, 208
Lamphear, Laura 146
Lample, John 132, 205
Landes, Durenda 159
Landini, Inez 39, 159
Landry, Lewis 120, 192
Lang, Joan 146
Lange, Judith 146, 180, 184, 204
Langhus, Kristi 132
Lantz, Mary 146
Lapkin, Francine 132, 197
Lapkin, Leonard 132
Lapointe, Christopher
Lapointe, Robert 159
Largo, Linda 146
Largo, Tammy
Larkin, Teresa 159
Larkin, Thomas 132, 180, 201
Larson, Deborah 132
Larson, James 85, 139, 202
Larson, Linda 146
Larson, Mark 159
Larson, Virginia 118
Lasch, Su Anne
Lason, Lynn 48, 159, 171, 192, 201
Laster, Alan 159, 196
Latter, Daniel 146, 196
Latter, Gerald 132
Laughlin, Roberta 132
Laursen, Robert 42, 120
Lawlor, Kimberly 132
Lawrence, Diane 132, 198
Lawrence, Gary 146, 181
Lawrence, Glen 43, 146, 199
Laystrom, Barbara 183
Layton, Robert 19, 69, 159, 176, 178, 202
Layton, Thomas 146
Lazar, Steve 139
Le Beau, Lionel 116
Le Brun, Cynthia
Le Noble, Steven 132
Le Sueur, Christopher 132
Le Sueur, Steve 159
Leader, David 159, 178, 190
Leake, Charles 139
Leake, Donald 132, 195
Leason, Catherine 132
Leason, Susan 146
Lechich, Roberta 132
Ledwith, Steven 20, 139, 176, 202
Leech, Christopher 132, 180
Legoff, Gail 139
Lehman, Juli 24, 132
Lehman, Laura 139
Lehman, Lori 139
Leonard, Richard 159, 181
Leonard, Steve 146, 176
Leonard, William 139, 181
Leopold, Robert 132, 198
Lerner, Jeffrey 128, 132, 180
Leslie, Lynn 146, 193
Levin, Cydney 139, 189
Levin, Martha 47
Levin, Michael 139, 181, 205
Levin, Robert 16, 21, 159, 181, 202, 204
Levine, Donna 47, 159, 174
Levitetz, Jeffrey 139, 205, 63
Levy, Jeffrey 132
Levy, Lisa 50
Levy, Shara 139
Lewis, Cort 132
Lewis, Mary 139
Lichtwalt, Barbara 160
Liddy, Mark
Lieber, Katherine 146
Lindemann, Kathy
Lindholm, Jeffrey 146
Lindquist, David 160
Lindsay, Barbara 24, 132
Lindsay, Sally 44, 160, 190, 197
Lindsley, Robert 160
Lins, Karen 160
Lins, Pamela 139
Linster, John 146
Linster, Katherine 132
Linthicum, Leslie 132
Linthicum, Linda 139
Linville, Carol 146, 171
Liss, Michael 146
Listander, Gary
Litt, Mark 132
Litteken, Susan 146, 183
Liv, Laura 139
Liv, Linda 146
Lohmann, Paul 121, 180, 205
Lomont, Patricia 46, 50, 76, 146
Lomont, Robin 160
Long, Janet 139
Long, Susan 132, 185, 192
Longhini, David 160
Longhini, Paul 139, 173
Lorimer, James 160, 170
Louch, Jeffrey 139
Lozins, Robert 132
Lucente, Joey 132
Lucente, Mary 132
Luckinbill, William 132
Lueders, Thomas 132
Lundquist, Debra 132
Lundquist, Paul 160
Lupo, Patricia 54, 160, 170, 177
Lusa, Bradley 139, 181, 186
Lustigson, Caryn 132
Luth, Michael 132, 198
Lyall, Lee 47, 132
Lynch, Mary Jo 119
Lynn, Matt 139
Lynn, Patricia 139
Lyon, Andrew 132
Lyon, Timothy 146
Lyons, David 146
Lyons, Douglas 139, 205
Lyons, Elizabeth 160
Lyons, Jennifer 160
Lyons, Kimberly 139
Lyons, Rae 192
Maag, John 146
MacArthur, Robert
MacDonald, Peter 160
MacDougall, John 132, 180, 205, 63
MacKay, Steven 139
Macali, Michael 132, 201
Mace, Jill 90, 146, 198
Mackay, Victoria 146
Macrae, Catherine 139, 206
Madden, Julie 139
Magness, Holly 139
Mahany, Barbara 139
Mahany, John 160
Mahlstedt, Susan 160, 203
Mailfald, Barbara 146
Mailfald, Carol 139
Maiorano, Antoinette 160
Makovsky, Betty 124
Makovsky, Jodi 132
Malek, Cynthia 132
Malek, Vincent 116
Maloney, Christopher 139
Maloney, Jane 146, 174, 177
Maloney, Rebecca 132
Manchester, John 139, 171, 207
Mandel, Jody 146
Manfredini, Cynthia 160
Manning, Ellen 76, 160
Maran, Maria 132
Marantz, Mitchell 146
Marchuk, Jeffrey 139
Marchuk, Russell 160
Marcus, Bruce 128, 146
Marcus, Steven 139
Margolies, Philip 139, 171, 207
Margolis, Ellen 132
Margolis, Nancy 146
Margolis, Thomas 132, 172
Mariani, John 146, 181
Mariani, Vito 132, 205
Marince, Paul 132, 195
Marks, Paul 188
Marquardt, William 146, 206
Marshall, Jennifer
Marshall, Patt 146
Martin, John 80, 106, 139
Martin, Louise 146
Martin, Steven 35, 51, 151, 160, 187
Mason, Betsy 109, 160, 191, 193
Mason, Joel 52, 65, 160, 190, 206
Mason, Marcy 38, 132
Mason, Scott 139
Masterson, Steve 10, 108, 170
Mastrangelo, Michael 132
Matheson, Cindy
Mathews, Don 132
Mathisen, Brian 160
Matta, Gerald 146, 181
Matthews, Jeff 139
Maxey, Eva 119
May, Douglas 133, 171
Mayer, Gary
Mayo, Mike 133
Mayworm, Greg 139
Mazur, Cheryl
Mazur, John 139
Mazur, Steven 160, 196
McArdle, John 139, 173
McAuliffe, Lisa 160, 197
McAuliffe, Pat 139
McAuliffe, Virginia 133
McCarthy, Bradford
McCarthy, Kevin 146
McCarthy, Laura 133
McCarthy, Susan 133, 198, 204
McClanahan, Marilyn 160
McClarren, Todd 146
McClellan, David 139, 186
McCloskey, Lorelei 160, 180, 204, 208
McCloskey, Steve 133, 180
McClure, Jo Ann 146
McClure, Patricia 160
McClure, Thomas 160
McConky, Laura 160
McCormick, John 139
McCormick, Michael 160, 176
McCoy, Ben 160, 171, 207
McCraren, Michael 146
McCready, Sue 123
McCurry, Gary 139
McCurry, Kathy 133
McDermott, Kathy 139
McDermott, Rand 35
McDermott, Scott
McDonald, Michael 133
McGath, Dave
McGath, Kim 146
McGee, Catherine 139
McGinley, Mary 133
McGlauchlin, Laura 146
McGlauchlin, Philip 133, 180, 205

McGovern, Francis 139
McGovern, Margaret 133
McGovern, Mary 160
McGuire, Lynn 11, 118
McIntyre, Patrick 133, 180, 205
McKee, Michael 133
McKendrick, Steve 161, 176
McKimmon, Colleen
McKimmon, Sue
McLaren, Jennifer 133
McLaughlin, Daniel 133
McLean, Susan 139
McLeod, Bonnie 119
McMann, Karen 133
McMann, Sue 124
McMaster, John 146, 194, 195
McMeen, Craig 133
McMullen, Cynthia 146
McMurray, Kathleen 161
McMurray, Michael 139
McMurray, Thomas 133, 201
McNamara, Lauren 139, 197
Meadow, Pamela
Meagher, Sandra 133
Meehan, Lisa 161
Meehan, Thomas 139
Meincke, Marcus
Meintzer, Martin 146
Meisinger, David 140
Meisinger, Joan 133
Meisinger, Susan 161
Melander, Harlan 146
Melchiorre, Michael 146, 181
Melchiorre, Michele 161
Mendelson, Beth 146
Mendelson, Robert 146
Merino, Carmen 161
Merino, Carolina 133
Merker, Stephawn 146
Merletti, Roger 161
Meshes, Dru 63, 140, 181
Meshes, Greg 25, 161
Metzger, Alfred 118, 120
Meyer, James
Meyer, Zoe Ann 146
Meyers, Lysa 133
Michaels, Scott 140
Michaels, Sharon 146
Mick, Marilyn 161
Mick, Mary 140
Mickels, Lisa 43, 133
Middaugh, Jeffrey 146
Migatz, Marci 140, 189
Mikkelsen, John 161
Mikulan, Joseph 146
Milani, Catherine 133
Miles, Judy 116
Millberger, Jackie 41, 161
Millberger, Mark 47, 96, 146, 206
Millberger, Terri 133
Miller, Alan 133, 198
Miller, Ann 140
Miller, Arthur 161
Miller, Bonnie 140
Miller, Cliff
Miller, Craig 140, 176
Miller, Douglas 140, 199
Miller, Edith 118
Miller, Emily 161
Miller, Glenn 146, 181, 183
Miller, Greta 161
Miller, Gretchen 133
Miller, Jane 161
Miller, Judith 146
Miller, Kimberly 133
Miller, Kirk
Miller, Mark 133
Miller, Maureen 146, 183
Miller, Maurice 140, 191
Miller, Michelle 133
Miller, Nancy 161
Miller, Raymond 140
Miller, Robert 140, 171
Miller, Scott 133, 198
Miller, Susanna 146
Miller, Timothy 16, 146
Miller, Van 121
Milligan, Bruce 146, 181
Mills, Debra 140
Mills, Doreen 133
Mills, Gerald 71, 140
Mills, John 146
Mills, Roberta 161
Mintz, Pamela 133
Mitchell, David 147, 199
Mitchell, Dorothy 121
Mitchell, Peter 83, 147, 199
Mlodock, Mary 133
Modjeski, Michael
Modlin, Jeff 147
Monaco, Elizabeth 12, 140, 193
Monroe, Merle 113, 120
Montgomery, Rich 133, 201
Moon, Marjorie 161, 171, 207
Moon, Richard 140, 181
Mooney, Patricia 161
Moore, Cheryl 147
Moore, Lou 124
Moore, Richard 118
Moorhead, Jeffrey
Moorhead, Jennifer 133, 186
Morahan, Craig 140
Moran, David
Morgan, Roger 140, 178, 171, 196, 68
Moriarty, Sherry 161
Morkin, Terry
Morris, Randall 62, 147, 173
Morrison, Charles 119
Morrison, Lori 147
Morrison, Megan 140, 174, 184
Morrison, Scott 133
Morrow, Lyn 161, 191
Morski, Elizabeth 133
Morski, Mark 140, 173
Moss, Elizabeth 133
Moss, Richard 69, 161, 170, 178, 188, 190, 192, 200
Motzko, Robert 116
Mueller, Luke 161, 181
Mueller, William 140
Mullaney, Mary 140
Mullen, James 147
Mullinix, Debra 140, 174
Mullins, Laurie 147
Munroe, John 147, 181
Murdock, Patricia 147
Murphy, David 140, 188, 196
Murphy, Elizabeth 133, 206
Murphy, Janet 161
Murphy, Leslie 161, 170, 174, 188, 190
Murphy, Scott 106, 133
Murphy, William 140, 86
Murray, Cheryl 161
Murray, Jean 133
Murray, Ruth 140
Murray, William 140
Murtfeldt, Ann 106, 161, 170, 184, 190, 197, 200
Muscarello, Jean 133
Muscarello, Vincent 140, 176
Mustafa, Lameece 99, 140, 192
Mutchler, David 147
Muther, Carolyn 133
Myers, James 140, 181
Myers, Michael 133
Myers, Randall 133, 172, 180, 198
Myrstener, Mats 39, 161
Naab, Nancy 161
Nack, Debbie 140
Nack, Dennis 202
Nack, Dolores 133
Nadborne, Craig 147, 173
Naegele, Dolores 123
Naegele, Michael 91, 140, 173, 181
Najt, Paul 161, 199
Nanini, Frank 125
Nardini, James 125
Narodick, Rob 19, 140, 176
Nase, Patricia 133
Nassimbene, Becky 140, 185
Nathan, Karen 133
Nathan, Michael 48, 161, 187, 190
Nathan, Roxanne 147
Natof, David 133
Naughton, Maureen 133
Naumann, Louis 161
Naylor, Debra 133
Neakrans, Carol 147
Neale, Keith 161
Neale, Tom 147
Nebbeling, Catherine 51, 73, 151, 161, 185, 190, 193, 209
Nebbeling, Dirk 140, 186
Nebbeling, Ineke 37, 133, 198
Neidhardt, Wayne 162, 170, 188, 190, 192
Neil, Cynthia 40, 140, 182, 198
Neller, Dane 147
Nelson, Catherine 140
Nelson, Mark 140, 173
Nelson, Peter 162
Netter, Mary
Netznik, Pam 147
Neukranz, Richard 162
Newberger, Lisa 133
Newberger, Marc 101, 162
Newbrough, Art 11, 123, 181
Newell, Scott 140
Newman, Terry 147
Newmark, Steven 147
Newton, Morgan 133, 180, 198
Nezbed, Mac 133, 180, 201
Nichols, Cynthia
Nichols, Janis 162
Nichols, Lynn 133
Nickoley, Jill 147, 184
Niederman, Eric 133
Niederman, Robert 162
Nielsen, Barbara 140, 171
Nielsen, John 75, 162
Nielsen, Pamela 147
Nielsen, Richard 147
Nipp, Cherry 133, 206
Nissen, David 147, 196
Nixon, Shari 133
Nizzi, John
Nizzi, Sharon 90, 147
Noble, Douglas 133
Noel, Steve 133, 180, 63
Nolan, Debra 133, 185
Nolan, Diane 133
Nolan, Susan 147
Noll, Barbara 147
Nollin, Gary 162
Nollin, Gregory 140, 181
Norcott, Mark 147
Nordhaus, Douglas 147
Nordmark, Jeffrey 133, 186
Norlin, Eric 133
Norman, Delcia 133
Normandy, Wendy 147
Norris, Kathy 147
Norris, Nan 123
Novack, Cheryl 140, 180
Novack, Clarice 133
Novack, Claudia 147
Novack, Marc 133, 176, 201
Novack, Nona 162, 170, 190, 191
Nudelman, Jerry 147
Nusbaum, Anne 124
O'Brien, Jean 133
O'Brien, Mark 133
O'Brien, Robert 162, 204
O'Connor, Nancy 147
O'Connor, Ron 121, 173, 181
O'Donnell, Brian
O'Donnell, Catherine 133
O'Donnell, Kerry 133
O'Donnell, Nancy 140
O'Donnell, Shawn 133
O'Shaughnessy, Colleen 162, 170, 171
O'Shea, Michael 47, 147
Oberrieder, Joan 147
Offner, Laurens
Oines, Peter 133, 180
Olney, Kathryn 147
Olsen, James 133
Olsen, Robert 133
Olsen, Robert 162
Olson, Debbie 177
Olson, Sandra 147
Olson, Terry 147
Olson, Vera 74, 125
Ondrako, Jeffrey 162
Ondrako, Judy 140
Ornstein, Lee
Orsini, Leonard 140
Oscarson, Deen
Ostrander, Joe 122, 95
Ott, Donald 140, 181, 196
Otten, James 140, 171, 207
Otten, Mallory 147, 170, 171, 180, 204, 206, 208
Otten, William 162, 171, 188, 207
Ottow, Patricia 140, 182
Over, Jerry 162
Over, Kevin 140
Overholt, David 118, 140, 181
Owecke, Mike 147
Ozols, James 133, 195
Ozols, Roy 147, 183, 196
Pace, Anne 133
Pace, Maria 133
Pagano, Charles 147
Pagano, Marian 140, 180, 204
Palmer, Kelvin 140
Palms, April 162
Palms, Corinne 140
Palzet, Kathleen 133
Palzet, Patricia 147
Pantle, Kenneth 162
Pantle, Nancy 147
Pantle, Terry 133
Panzke, Patti 162
Papadakis, Jamie 140
Park, Betty 117
Parker, Barbara 140, 174, 200
Parker, Janet 162
Parker, Steve 147, 192
Parrish, Anthony 133
Patterson, Cindy 133, 198, 204
Patterson, Peter 140
Patton, Patti 140
Paul, Leslie 133
Paul, Valarie 147
Paulsen, Bonnie 162, 171, 192, 209
Pawlan, Mitchell 140, 199
Pawlan, Sue 162, 201, 206
Payseur, Robert 140, 199
Payseur, Scott 162, 176, 209
Pearson, Donna 147
Pearson, Linda 133
Peavey, Elizabeth 162
Pedersen, Christopher 133
Pedersen, Glenn
Pedersen, Richard 133
Peet, Jeffrey 140
Peirson, Curtis 140, 195, 199
Peller, William 147, 196
Pendleton, Lisa 75, 162
Pendleton, Mark 147
Penrod, Mike 121, 181
Percak, Mark 147
Perna, Regina 140
Perry, Alan 140, 176, 202
Perry, Kaye 134
Perry, Matthew 147, 187
Peters, Donald 147
Petersen, Carl 162
Petersen, Dorothy 124
Petersen, Dawn 140, 197
Petersen, Gary 134, 172
Petersen, Katherine 134
Peterson, Bettina 134
Peterson, Charles 147
Peterson, Cherie 147, 184, 185, 193
Peterson, Jane 140, 107
Peterson, Nancy 123
Petrie, Laura 134
Petroski, Michael 162, 202
Petroski, Susan 134
Pettinger, Lois 121, 204
Pfeiffer, Dawn 134
Phillips, Anne 134
Phillips, Brad
Phillips, Carrie 26, 147, 197
Phillips, Craig 140
Phillips, Elizabeth 134
Phillips, James 97
Phillips, Jannette 162, 171, 192, 207
Phillips, John 140
Phillips, Robert 134
Picchietti, Brian 134, 201
Picchietti, Laura 72, 140, 174, 92
Picchietti, Linda 134, 174, 186
Pierson, Mark 140
Pierson, Patricia 147
Pilger, Pamela 134
Pillifant, Kevin 162
Pillifant, Victoria 147, 197
Pinheiro, Scott
Pinkowski, Denise 147
Pinney, Deborah 134
Pioli, Conrad 140, 205
Pizer, Donna 140
Pizer, Lewis 162
Pizzato, Janice 140
Place, James
Place, Mary 61, 99, 162, 198, 204
Pluskowski, Bruce 134
Pluskowski, Susan 147
Podszus, Rodney 118
Poelling, Lisa 134
Poelling, Ralph 123
Polick, James 134, 172
Polick, John 140, 173
Polkowski, James 147
Polkowski, Kathryn 134
Ponte, Barbara
Ponte, Steven 134
Poole, David 147
Popkoff, Sharon
Poremba, Charles 140
Post, Douglas 49, 140, 179
Postil, Ivy 140
Pottenger, Laurie 134
Prag, Margaret 147
Prager, Deborah 134
Prasser, Cathy 147
Prasser, Marge 123
Prellberg, Dan 140, 206
Prellberg, Michael 134, 205
Presberg, Charles 147
Presberg, Ken 140

Price, Jolan 73, 162, 185, 193, 208
Price, Sheila 140
Prince, Steven 134
Prindiville, Sharon 140
Prochnow, Charles 147
Prochnow, Donald 134
Prochnow, Robert 162
Puckett, Suzanne 134
Punzelt, Elizabeth 134, 204
Punzelt, Margaret 61, 140, 180, 204, 208
Purcell, Jared 147
Purcell, Juli 134
Pusheck, Jayne 147
Pusheck, Susan 162
Quain, Christine 134, 204
Quain, Joseph 162
Quain, Thomas 134
Quall, John 140
Quall, Loretta 147
Quint, Susan 134
Radicek, Kenneth 163
Rafalson, Bruce 134
Rafalson, Steven 147
Rahmes, Mary 140, 182
Ransom, Cameron 134
Ransom, Pamela 147, 184, 198
Rapaport, Michael 163
Raquet, John 140
Raquet, Pamela 56
Rasor, Kenneth 134
Ray, Michael
Ray, Perry
Ray, Stephen 140
Ray, Teresa 103, 178
Raymond, Douglas 147
Read, Charles 147, 202
Read, Kim 147
Ready, Mark 147
Rebechini, Glenn 147
Redmond, Terence 134
Reeder, Kirk 140, 181
Reeder, Lu 134
Reich, David 140
Reich, Shevonne 147
Reid, David 147
Reid, Nancy 134
Reidel, Tamra 141
Reidy, Thomas 147, 176
Reis, Judith 147
Reizen, Judith 141
Renaud, Julienne 116
Renaud, Victor 117, 181
Rentsch, Linda 141
Rentscher, Sue 147
Repsholdt, John 163, 190
Resnick, Penny 163
Resseguie, Richard 134, 176
Reticker, Mary 147
Reticker, Theresa 141, 189
Rettig, Joel
Rettig, Jon
Reynolds, Bruce 147
Reynolds, Margaret 141
Riba, Susan 147
Riba, William 134
Richards, Bruce 134, 196
Richards, Jack 163
Richter, Cynthia 134
Richter, Sharen 163, 199
Riemenschneider, Richard 163, 183
Riess, Martin 147
Riggio, Julia 134
Riley, Jeanette 134
Riley, Jeffrey 147, 173
Ringenberg, Pamela 147
Rinker, Sue 118, 122
Riske, Charles 147
Rissman, Thomas 141
Rittenour, Fred 147
Rivi, Michael 134
Roach, John 134
Roach, Patricia 141
Robbins, Scott 18, 163, 176, 202
Roberts, Cathleen 163, 200
Roberts, Joanne 163
Roberts, Mary 134
Roberts, Thomas 148, 181, 95
Robinson, Deirdre
Robinson, Gerald 134
Robinson, Polly 163, 182, 191
Robinson, Susan 141, 171
Rockelmann, Diane 75, 163
Rodland, Kristi
Rodman, Denise 163
Rogers, Elizabeth 134
Rogers, Joseph 54, 163
Rogers, Vicki 148
Rohde, Todd 141
Romans, Frank
Romcevich, Carrie 124
Romine, Marshall 141, 181
Root, James 163, 171, 192, 207
Root, Michelle 163
Rose, Laurie 134
Roseman, Penny 163
Rosemann, Maudeen 134
Rosemann, Robbie 141, 181
Rosenbaum, Jay 141, 173
Rosencranz, Holly 148, 171
Rosengard, Neil 148
Rosenheim, Bonnie 141
Rosenthal, Marc 141
Rosenthal, Neil 163
Roskamp, Lori 134
Ross, Gladys 134
Rossini, Renee 134
Rossini, Richard 163
Roth, James 141, 195
Roth, Katherine 163, 170, 171, 190
Roth, Kenneth 43, 48, 68, 163, 178, 185, 190
Roth, Richard 134, 199
Roth, Thomas 134
Rothbart, Courtney 90, 141
Rothbart, Norma
Rothschild, Anthony 141
Rothstein, Jeffrey 148, 172, 178
Rouhier, Caryn 148, 197, 208
Rouse, Karen 134
Rouse, Mike 148
Royer, Greg 55, 122
Rozak, Janice 163, 171
Rozak, Linda 92, 141, 170, 177
Rozak, Susan 134
Rubenstein, Avrum 141, 183
Rubenstein, Jeffrey 163
Rubin, Mark 148
Rubin, Michael 134, 180
Rueb, Christopher 141, 199
Ruedig, Bradley 134, 195
Ruedig, Bruce 28, 148, 196
Rundell, Robert 148, 181, 53
Running, James 163, 187
Ruppel, Ralph 163, 171
Rurey, Richard 119
Russakov, Steven 134
Russell, Don 163
Russell, Toni
Russo, Joseph 119
Rustman, Jeanne 163
Ryan, Catherine 163
Ryder, Michele
Ryon, Sally 141
Sabato, Mary 163
Sabato, Rita 141
Sager, John 141
Saia, Andrea 141, 208
Saia, Mark 15, 148
Salazar, Gary 148
Sales, Sharon 141, 171
Sales, William
Sander, Kurt 163
Sanders, Carolyn 38, 141, 191, 193, 91
Sandler, Linda 163, 198, 208
Sandonato, Ann
Sandonato, Karen 163, 170, 193, 200
Santoro, Frank 125
Santullano, Mickey 141
Sather, Christopher
Sather, Stacey 134
Sause, Anne 148
Sause, Barbara 134
Sawyer, Steven 141
Sayre, Jenifer 148
Scala, Daniel 134, 198
Scala, Stephen 141
Scali, Christopher 141
Scali, Suzanne 134
Scarpone, Victor 134, 180
Schaefer, Nancy 10, 163, 191, 109, 209
Schaefer, Patrica 163
Schaen, Lisa 134
Schaen, Michael 163, 196
Schaffner, Nancy 141
Schaffner, Robert 164
Schaller, Ray 148
Schatz, Mark 148
Schencker, Howard 141, 199
Schencker, Paul 134, 180
Scheskie, David 164
Schier, Steven 164
Schiffels, Carolyn 148, 198, 208
Schiffels, Vera 141, 199
Schildgen, William 116
Schilling, Barry 164
Schilling, Dean 141, 181, 202
Schilling, Helen 134
Schleicher, Margaret 141
Schleicher, Richard 164, 191
Schmidt, Eric 171
Schmidt, Jacquline 141, 128
Schmidt, John 164, 207
Schmitz, Peter 148
Schnadt, Clarence 148
Schneckloth, Jeri 148
Schneider, Devra 148
Schneider, Fred 141, 195
Schneider, James 164
Schneider, Stuart 134
Schramm, Karen 141
Schuelke, Mary
Schuelke, Sheryl
Schultz, Barbara 141
Schultz, Marcy 26, 99, 141, 180
Schumacher, Terresa 148, 183
Schur, Howard 55, 164
Schwalbach, Joe 148
Schwartz, Carl 134, 186
Schwartz, Daniel 164, 203
Schwartz, Erika 148
Schwartz, Sandra 50, 148
Schweitzer, Barbara 134
Schweitzer, Terry
Schwermin, Richard 164
Schwochow, Judy 96, 164
Schwochow, Wendy 141, 204
Schwochow, William 134, 198
Scott, Ann 164
Scott, Daniel 134, 195
Scott, Janice 119
Scott, Roland 148
Scott, Sarah 148
Seaberg, Jeffrey 141
Seaberg, Karla 164
Seabeg, Mary 141, 189, 128
Seaman, Michael 35, 164
Sebben, Richard 164, 202
Sedlacek, Martha 164
Sedlacek, Paul 134
Seeley, Ellen 141
Seidman, Daniel 62, 164, 173
Seidman, David 50, 70, 164
Seidman, Edwin 148, 181, 202, 45
Seidman, Kenneth 141, 202
Seidner, Diane 134
Seiffert, Raymond 134, 180
Seifried, Joan 24, 148, 170, 171, 178, 179
Seifried, Paul 134, 195
Selz, Diana 134
Selz, Tanya 141
Sengstack, Gregg 134, 198
Sennett, Lisa
Severns, Kay 118
Shafron, Dylan 141, 171
Shannon, Sue 164
Shantz, Grace 134
Shantz, Thomas 141
Shapiro, Bruce 141
Shapiro, Eydie 24, 47, 106, 164, 170, 179, 182, 188
Shapiro, Lisa 141
Shapiro, Nancy 27, 141, 198, 199, 208
Shapiro, Susan 148
Sharken, Linda 141
Sharkey, Sally 123
Sheahen, Kim 148, 206
Sheahen, Wendy 134
Shear, Dori 148
Shelgren, Christopher 148
Shelgren, Kathryn 134, 197
Shepard, Charles 116, 172
Shepard, James 106, 164, 170
Shepard, Jane 164, 198, 204
Shepard, Laurie 189
Sheridan, Kelly 141
Sherman, John
Sherman, Leslie 164
Sherman, Scott 134
Sherman, Dean 65, 164
Shields, Jordan 148, 206
Shields, Kevin 134
Shoemaker, William 134, 198
Short, Hillary 134
Short, James 148, 188
Short, William 164, 188
Shultz, Sue 148
Sider, Todd
Siegel, Beth 141
Siegel, Jeff 134
Siegel, Jodi 148
Siegel, Laurie 134
Silas, Dean 134
Silberman, Charles 35, 164, 199
Silberman, Jo 123
Silberman, Mark 38, 141, 182
Silberman, Scott 135, 172
Silverman, Abraham 122
Silverman, Rick
Silverman, Jeffrey 141
Silverman, Randi 148, 174
Silverwood, Thomas 118, 120, 76
Simmel, Bonnie 148
Simon, Cindy 148
Simon, Claire 135, 171
Simon, Sheryl 164
Sims, Dean 135
Skidmore, Janet 75, 164, 170, 188, 190, 92
Skiffington, David 141
Skiffington, Thomas 62, 173
Skoien, Howard 118
Slattery, Mary 122
Slavin, Doree 164
Sliozis, Lenore 121
Slezak, Lloyd 135
Sloan, Eric 135
Small, Ann 121, 180, 208
Small, Louise 148,
Small, Nora 141, 192
Smeltzer, Lloyd 164
Smetak Carol 148
Smith, Charles 135
Smith, Kandi 135
Smith, Kathleen 99, 164
Smith, Kenneth 141, 205
Smith, Kevin
Smith, Kevin 148
Smith, Mark 148
Smith, Michael 141
Smith, Michael 164
Smith, Robert
Smith, Ross 180
Smith, Steve
Smith, Steven 135, 205
Smith, Sue 148, 203
Smith, Tim 83, 164, 199
Smith, Willard 125
Snellback, Frank 148
Snyder, Carol 164, 197
Snyder, William 164
Snyder, Nancy
Solberg, Dale 165, 177, 97
Solomon, Jodi 135
Sommers, Deborah 141
Sommers, Karen 165
Sommers, Robert 103, 135
Soprani, Jeffrey 141
Sorrentino, Walter 135, 180
South, Patricia 135
Southerton, Ralph 165
Spanier, Bob 165
Spelius, Susie 79, 165, 170, 188, 43
Sponberg, Jenny 101, 109, 135
Sponberg, Ky Anne 165, 203
Spriester, Alfred 104, 120, 171
Spriester, Sandra 148, 171, 192, 201
Springer, Mark 148
Staats, Peter 135
Stadler, Ann 141
Stamas, Athena 141
Stamas, Gregory 148
Stanger, Karen 165
Stangohr, Craig 148
Stanley, Thomas 148
Stap, Sandra 148, 208
Starck, Lauralee 141
Stark, Janet 135, 182
Stark, Michael 165, 179, 190
Staton, Mark 148, 171
Stavropoulos, Rebecca 148
Stecker, Carol 135
Steerup, Larry 141
Steerup, Susan 10, 165
Steiger, Cheryl 135
Stein, Lauren
Stein, Lesley 92, 141
Stein, Lorianne 141, 182
Stein, Robert 135
Stephenson, John 148, 181
Stephenson, Nancy 141
Stern, Gary 141
Sternberg, David 148
Stevens, Elizabeth 165
Stewart, Jamie 141
Stewart, John 21, 165, 181
Stewart, Lori
Stieber, Karen 165
Stiles, Julie
Stine, Jeffery 148, 187
Stocco, David 141
Stocco, Lynn 165
Stone, Gary 148
Stone, Mark 80, 187
Stowell, David 148

Straight, Arlo 117, 172
Straus, Peter 165, 48
Streich, Michael 148
Streicker, Gail 148, 203
Stull, Debbie 165
Stupple, Bruce 120
Sugar, Gary 141
Sugar, Judy 122
Sugar, Kenneth 141, 199
Sullivan, Barry 148
Sullivan, Ellen 141, 174
Sullivan, John 165, 177
Sullivan, John 148, 181
Sullivan, Kathy 24, 148, 198 198
Sullivan, Patricia 165, 109
Sullivan, Patti 148
Sullivan, Robert 135, 172, 180
Summers, Susan 118
Sundmacher, Charles 165, 171
Sundmacher, Karen 141, 171
Sunyak, Valerie 141
Sunyak, Victoria 148, 165
Sutherland, Gilda 141
Sutton, Constance 165, 178
Swall, Karin 141
Swanson, Dawne 135
Swanson, Donald 141, 192, 195
Swanson, Kathryn 165, 151, 190, 208
Swanson, William 148, 196
Swartz, Adrienne 135
Sweeting, Donald 52, 165
Swimmer, Jan 148, 183
Swint, Steve 165, 187
Szabo, Layna 116
Szyman, Linda 185
Szyman, Robert 141, 199
Tadelman, Michelle 103, 108, 148, 182
Talbot, Charles 141
Talbot, Patrea 135
Tallman, Wilma 123
Taplin, Polly 123
Tarrant, Mary 165, 191
Tatz, Mindy 141
Tayerle, Karen 141
Tayler, Linda 141, 197, 199
Tead, Forrest 135
Teich, Cary 135
Teich, Kenneth 165
Tharnstrom, Charles 141
Theodosakis, Jeff 135
Theodosakis, John 141
Thiel, Marilyn 117
Thomas, Katherine 148, 204, 208
Thompson, Polly 141, 189
Thompson, Sharon 165
Thoreson, Karen 116
Thornton, Nancy 148, 174
Thornton, Tamara 135
Thorsten, Susan 142
Thurston, Deborah 135
Thurow, Joanne 121
Tibbetts, Richard 85, 148
Tillman, Carol 165
Tillotson, John 148, 170, 175
Timmer, Betty 117
Tipton, David
Tite, Lisa 135
Titsworth, Joan 148
Titus, Kimberly 148, 183
Titus, Trianna
Tobin, Michael 142
Tobolski, Mark 135
Tolisano, Ronnie 142
Tondi, Patricia 165
Tonella, Andrea 142, 174, 208
Toner, Deirdre 148
Topel, Wayne 135
Toral, Susan 148
Torsberg, Michael 135
Torsberg, Robert 117
Tracy, Audrey 165
Tracz, Kevin
Traill, Robert 35, 165
Treacy, Kevin
Treacy, Sheila 23, 165, 178
Trestenjak, Patricia 142
Trevor, Nancy 135, 198
Tricarico, Karen 148, 198
Tricarico, Thomas 135
Trifilio, Andrea 148
Trifilio, Mark 135
Trom, Catherine 142
Trom, Kevin 165
Trom, Patti 148
Trost, James 148
Tsuru, Nancy 135
Tucker, Monica 75, 165
Tukesbrey, Robert 142, 202
Turk, Diane 135
Turk, Thomas 148, 196
Turner, Dana 135
Turner, Jean 165
Turner, Patricia 142, 185
Turner, Paula 165
Tuttie, Christopher 166
Tuttle, Thomas 135
Tynan, John 166, 181
Ugolini, Deborah 90, 148
Utterback, Michael 142
Utterback, Susan 142
Valenta, Angela 135
Valiant, Wendy 43, 166, 170, 171, 188
Valos, Marika 142
Valos, William
Van Crey, Antonius 148
Van Crey, Sherry 142
Van Horne, George 117
Van Moss, John 42, 148
Van Newenhizen, Jill 166, 191, 69
Van Newenhizen, Joan 135
Vanagas, Rimantas 135
Vander Meer, James 82, 148, 199
Vander Noot, Edward 148
Vandervries, Martha 142
Vandlik, Carol 148, 170
Van Ells, Andrew 58, 142
Vanerstrom, Jay 135, 87
Vanerstrom, Scott 142, 87
Varney, David 135
Varney, Deborah 149, 171
Vasterling, Julie 149
Vaughn, Scott 142, 188, 202
Vaughn, Tom 142, 181
Vaughn, Triana 166, 188, 189
Veatch, David 135, 172, 180
Veatch, Randall 149, 181, 173
Veesenmeyer, Lise 166
Vella, David
Vella, Gregg
Verbeck, Amy 166
Vercellotti, Louie 125
Vesley, Carol 166
Vest, George 117
Vevoda, Cecile 135, 197, 109
Vevoda, Timothy 149
Vieth, Michelle 135
Vieth, Vicki 149, 87
Vincett, Dan 120
Virzi, Chris 135, 198
Virzi, Ellery 142
Vogelsang, Karin 149, 198, 204
Voisard, Christine 142
Voisard, David 60, 149, 173, 181
Voisard, Jeanne 166, 184, 151, 208
Voisard, Steven 135, 180, 198
Volk, Susan 135
Von der Linden, Al
Von der Linden, Dave
Vyse, Richard 135
Wachholder, Daniel 166
Wachholder, Joanne 166, 187
Wageman, Sally 166, 189
Wagner, Ronald 42, 149, 175
Wahl, Thomas 166
Wahlstrom, David 166, 176
Wahlstrom, Donna 149, 197
Walchli, Edith 142
Walchli, Susan 59, 166
Walker, Valerie 166
Walker, Vicki 149
Wallace, Dinah 142, 208
Wallace, Joni 142
Wallace, Richard 149
Wallerstein, Steven 9, 48, 69, 166, 170, 190
Wallington, Laurie 52, 56, 166, 174, 186
Wallner, Mark 166, 181, 15, 206
Walsh, Breaux 121
Walter, Gayle 149
Walz, Margaret 142, 171, 177
Wandel, Nancy 123
Ward, Betsy 166, 171, 192, 207
Warnecke, Quigg 142, 181, 173
Warner, Donald 135, 205
Washburn, Kim
Washburn, Nancy 166, 178
Washum, Elizabeth
Wason, Judith 117
Webb, Mark 135, 180
Weber, Allen 166
Weber, Cindy 120, 55, 95
Weber, David 166
Weber, James 142, 196
Weber, Mary 142
Weber, Steven 135, 177, 180
Wecker, Andy 135
Wecker, Kathy 149, 170
Weckerlin, Glenn 142, 181, 202
Weichmann, Carol 166
Weidler, Julie 142
Weigand, Kenneth 142, 202
Weil, Dan 166
Weil, David 29, 149, 192, 196
Weil, Larry
Weiler, Alan 149
Weiler, Carole 166
Weiler, Joseph 142
Weiner, Neil 149, 171
Weiner, Sharon 166, 191
Weir, David 135
Weiser, Paul 149
Weiss, Victor 166
Weller, Susan 135
Wells, Michael 142, 181
Wendt, Frederick 149
Wengenroth, Colette 10, 166, 170, 190, 203
Wenger, Mark 166
Werhan, Joan 118
Werth, Kerry 142, 196
Wessel, Ingrid 166, 198
Wessel, William 142, 195
Wessling, Kevin 166
West, Carol 149, 183
West, Cheryl 119
Westerkamp, Susan 75, 149
Westlund, Thomas 142, 181
Westlund, Tim
Wetzel, Peter 142, 185, 199
Whalen, John 135
Whalen, Mary
Whaley, Michael 149
Wheeler, Donald 142
Wheeler, Greg 135
Wheeler, Ronald 81, 166, 187
Whildin, Jeff 149
Whildin, Jennifer 135
Whisler, William 149
White, Bill
White, Donald 118
White, Robert 142
Whitehead, Robin 142
Whitfield, Deborah 135
Whitfield, Lee Ann 135
Whitfield, Robert 149, 187
Whiting, Ann 166, 170
Whiting, Robin 135
Whitley, David 149
Whitten, Laura 135
Whitton, Daralyn 166
Whyte, Kathleen 142
Whyte, Robin 167
Whyte, Sharon 135
Wichert, Don 142
Wieder, Ernest 135
Wiegmann, Douglas 167
Wildermuth, Karl 116, 194
Wilkins, Leslie 142
Will, Jonathan 167
Will, Karen 142
Williams, Jane 142
Williamson, Debra 23, 142, 191
Williamson, Kenneth 59, 149
Williamson, Mary 167, 191
Willis, Geoffrey 135
Willis, Bradley 149
Willis, Lawrence 149, 206
Willis, Michael 135
Willman, Richard 62, 91, 142
Wilson, John 149
Wilson, Ronald 122
Wilson, Lorraine 142
Wilson, William 167
Wilton, Gail 135
Wilton, Grant 52, 167
Winegar, Karen 135
Wines, Julia 149
Winkler, Edward 142
Winslow, Laura 149
Wise, Frank 135, 180, 205
Wishne, Deborah 142
Wishne, Mark 135
Witt, Alison 142
Wolbert, Rita 117
Wolens, Jodi 149
Wolf, Betsy 149, 203
Wolfe, Rhonda 142
Wolff, Elizabeth 135
Wolfson, Steve 142, 194
Wood, James 167
Wood, Leslie 135, 208
Wood, Mary 128, 142, 174, 198, 208
Woodall, John 135
Wright, Kimberly 142
Yasdick, Lawrence 142, 68
Yasdick, Mary 167, 178, 190, 170
Yell, Beth 135
Yeo, Edward 167
Yerke, Renee 142, 192, 207
Yost, Carolyn 135
Yost, Paul 149, 171, 193, 22
Yott, Robin 135
Young, Nancy 135
Young, Robert 85, 142, 202
Younglove, Mary 135
Zaccari, Joe 125
Zaccari, Patricia 149, 189
Zahnle, Jeffrey 142, 176
Zahnle, Keith 142
Zahnle, Kevin 142
Zahnle, Nancy 135, 192
Zahnle, Robert 167
Zahorik, Cathy 149
Zander, Bradford 149
Zarish, Barbara 48, 167, 171, 190
Zarish, Karen 135, 182
Zavon, Bruce 149
Zeier, Gene 149
Zelazny, Kathleen 149, 167
Zelazny, Linda 149
Zelent, Randall 149
Zendlovitz, Deborah 167, 198
Zendlovitz, Elaine 135
Zessis, Robert 149, 176
Ziesemer, Richard 149
Zimmerman, Tony 149, 171
Zimmers, Bruce 167
Zink, Brenda 135
Zinninger, Lisa 167
Zinninger, William 149
Zorn, Peter 116, 183, 195, 196
Zschunke, Jinna 142
Zschunke, Lisa 135, 185, 198, 128
Zschunke, Marion 122
Zuba, Paul 142
Zuccarello, Dean 86
Zuccarello, Mark 167
Zuckerman, Alan 135, 180
Zuckerman, Michael 149
Zwiener, Douglas 135, 195, 87
Zyss, Robin 167

"Material contained herein is printed under the District 113 Freedom of Expression policy which requires the school to provide channels of communication to facilitate expression of individual and collective opinions of students."

cover by Bob Henderson

a dandelion puff:
that's what we all are,
each one a seed,
the school the stem.

a week will be up
the wind'll blow
and off helter-skelter
we all will fly.

each landing miles away,
but we're all the same type seed,
(being of the same stem,)
and though we'll all grow
in separate fields,
in separate ways,
we'll still all be dandelions.

O*YAD
SPRING, 1973
Deerfield High School
Deerfield, Illinois

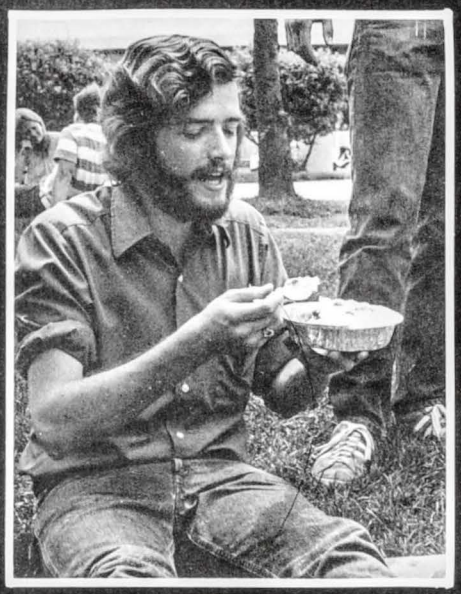

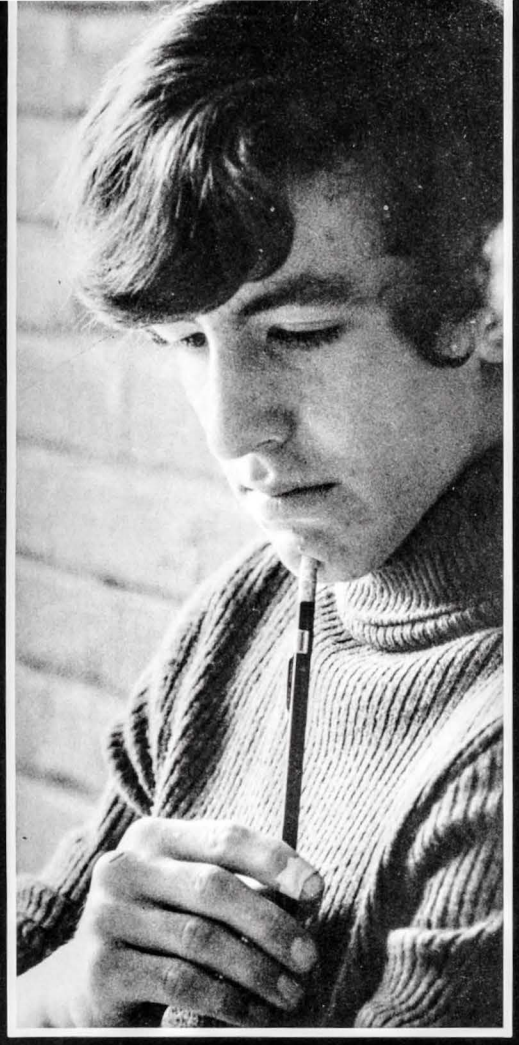

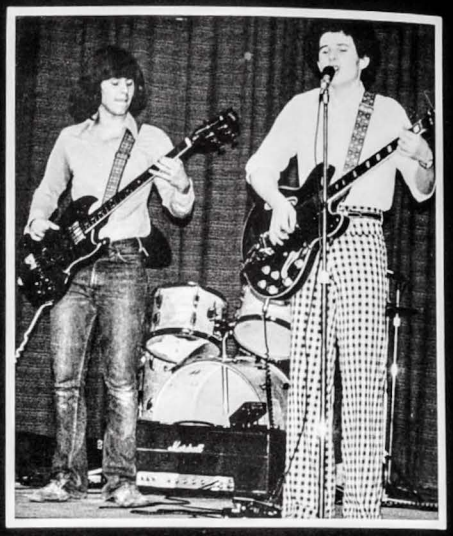

10¢
Purses 25¢

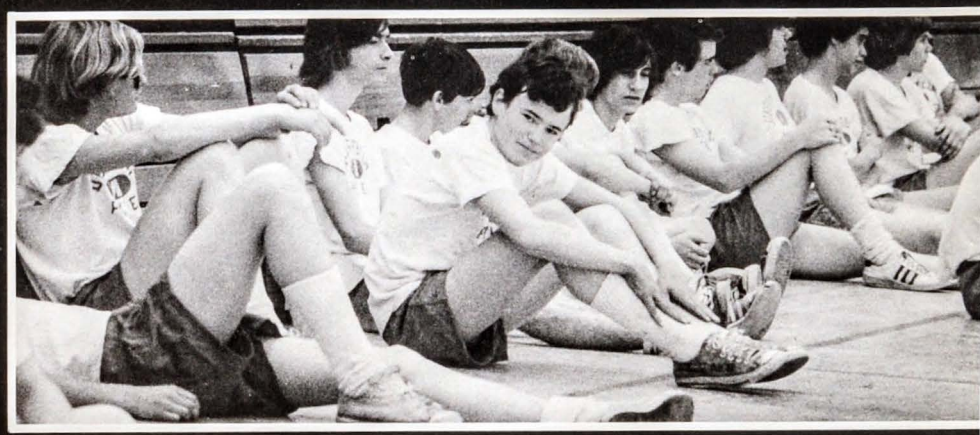

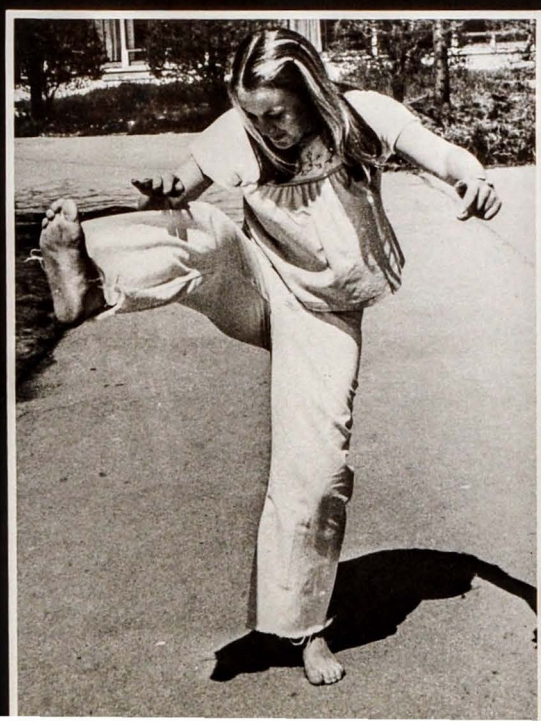

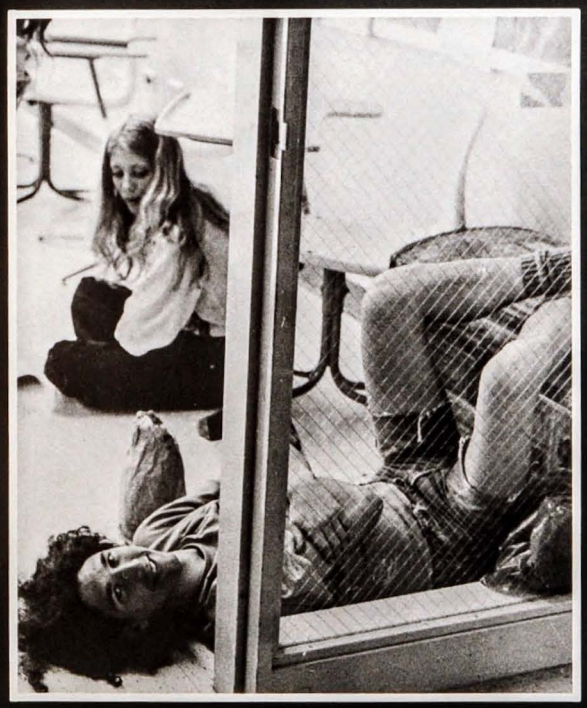

OUR TOWN

No scenery, at least not much, and
props that existed only in the mind
Original costumes made spring play
unique and rather odd,
but the story wasn't.

It was of life, marriage, and
death in "Our Town."
Serious in nature,
offering the thought,
"To have life is to love life
and to love life is to have life."

Rob Hearst, Terri Ray, Jon Gottlieb, Joey Fox

Geoff Baer, Leslie Murphy

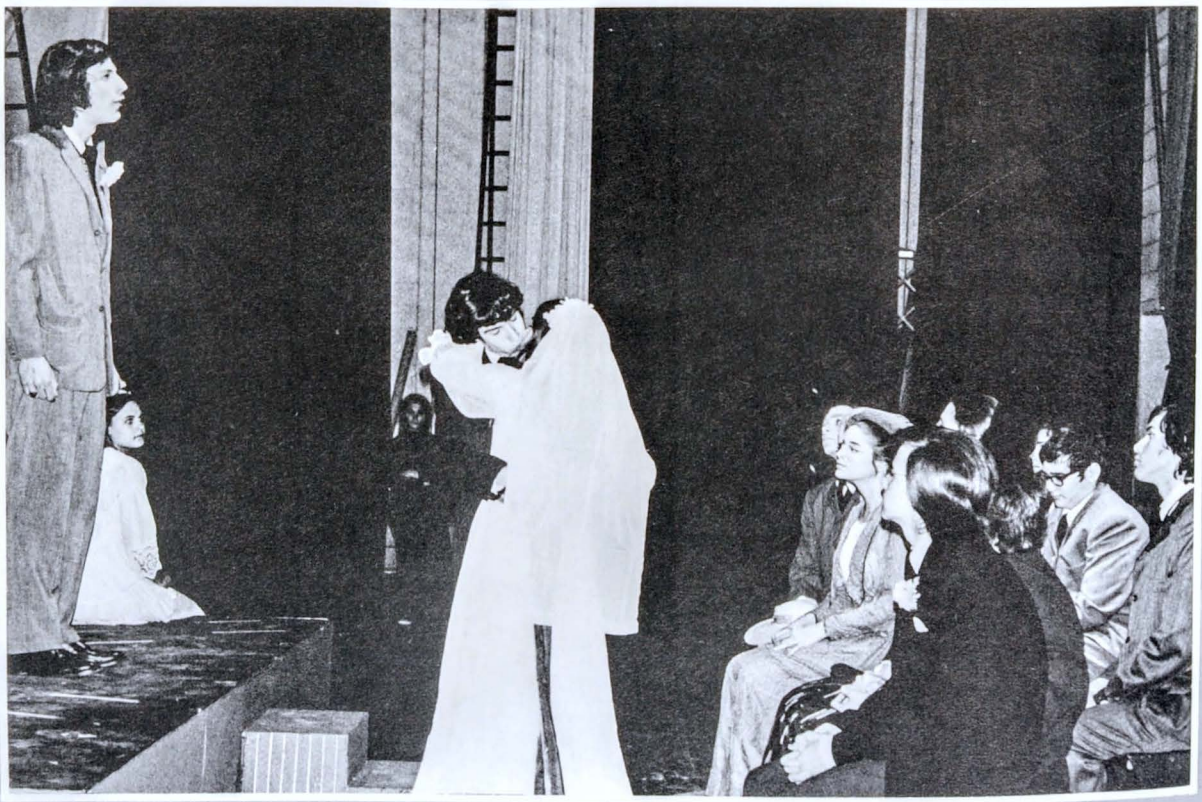

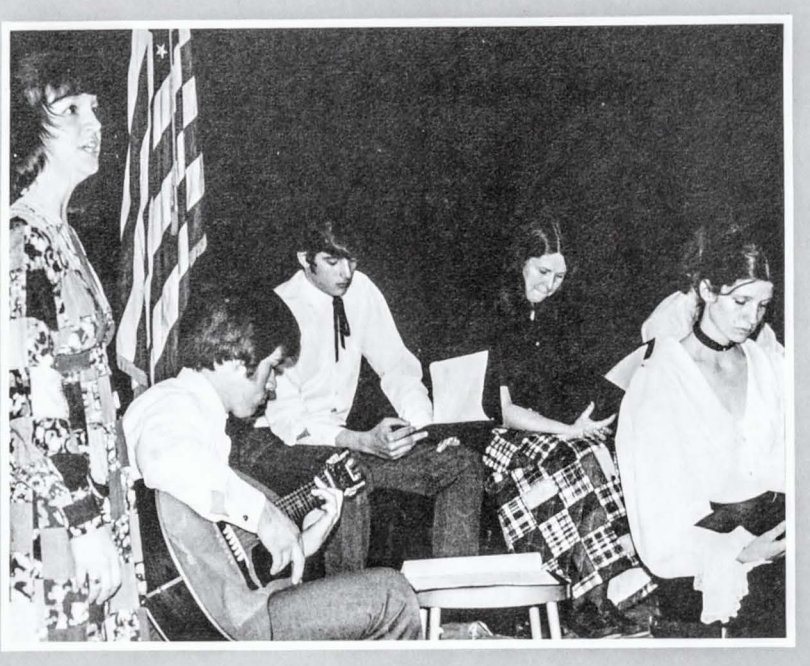

Ms. Rinker, Jeff Modlin, Neil Weiner, Ann Cloas, Katie Denning

SPOON RIVER

Life stories, retold again
from the grave,
of loves lost or never gained,
of lives destroyed or haunted —
some explanations of the
unexplained.
Spoonriver spoke.
accompained by instruments,
song,
and slides.

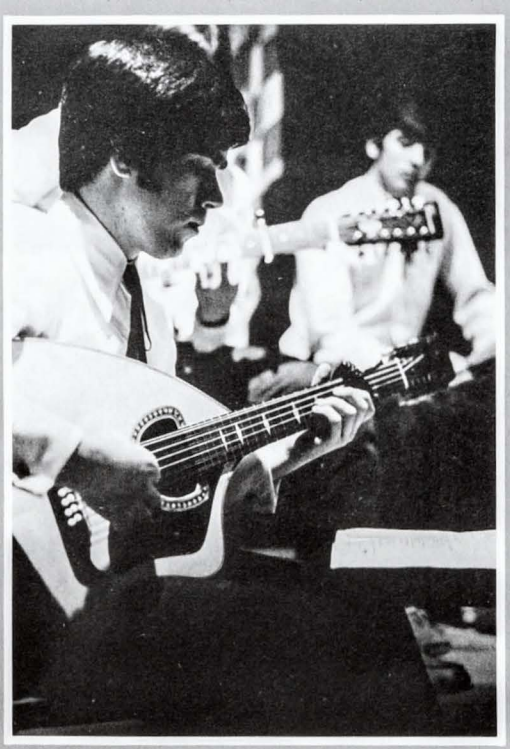

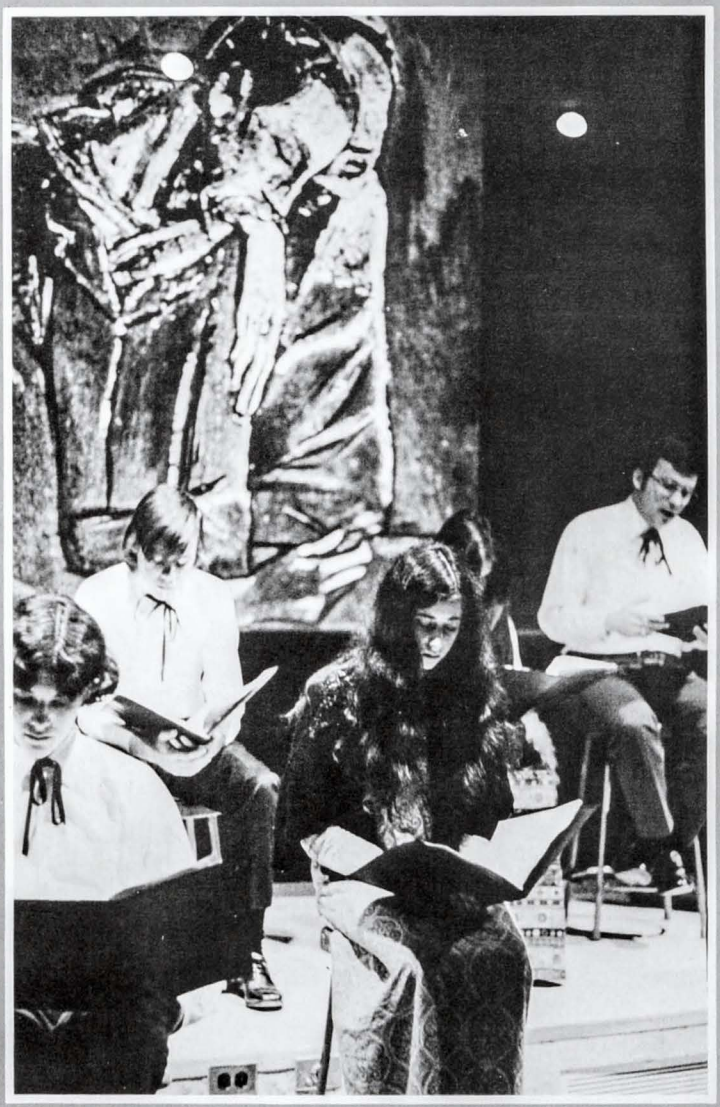

Paul Jones, Patti Lomont, Mr. Moore

Hank Haney

John Brunlieb, Hank Haney, Jeb Bundock, Coach Basset

Jeb Bundock

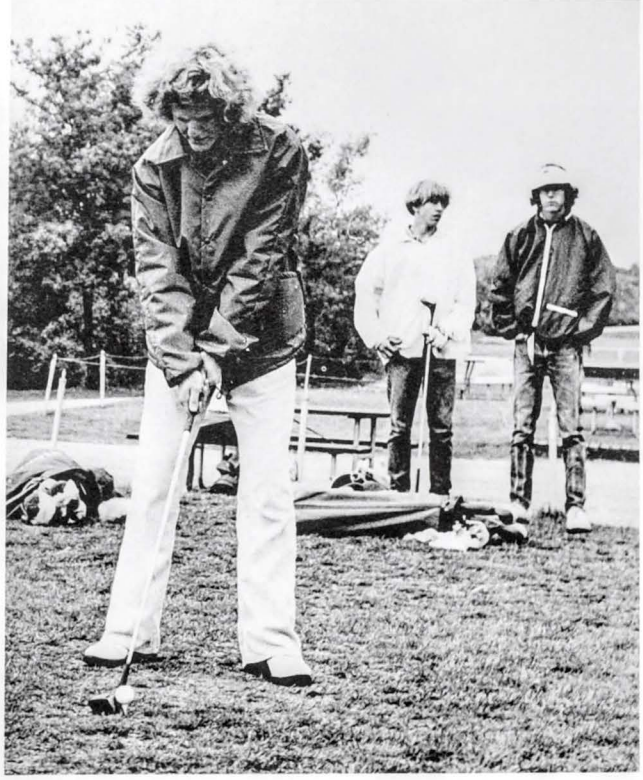

John Brunlieb

GOLF

The 1973 golfing Warriors were the best in Deerfield history, with a dual meet record of 15 and 1. In the tough Central Suburban League our swingers walked away with the South Division Championship and finished second overall in the conference after having an 11-0 league record. Senior Hank Haney was outstanding this year, winning the individual championships of our Central Suburban League and the Champaign Inv-tational, while establishing a new varsity scoring record. The Sophomores also were Division champs with an 8-3 conference record.

Hank Haney, Jeff Marchuk

SPRING CONCERTS

Choral, Band, and Orchestra;
Separate concerts — but each filling the air
with the music of spring.
A psalm of great length
performed by Acapella,
A guest on baritone brass
aided the band,
An orchestra concerto
with Moss and Crowle solos.
All of quality
and each more extravagant
than preceding years.

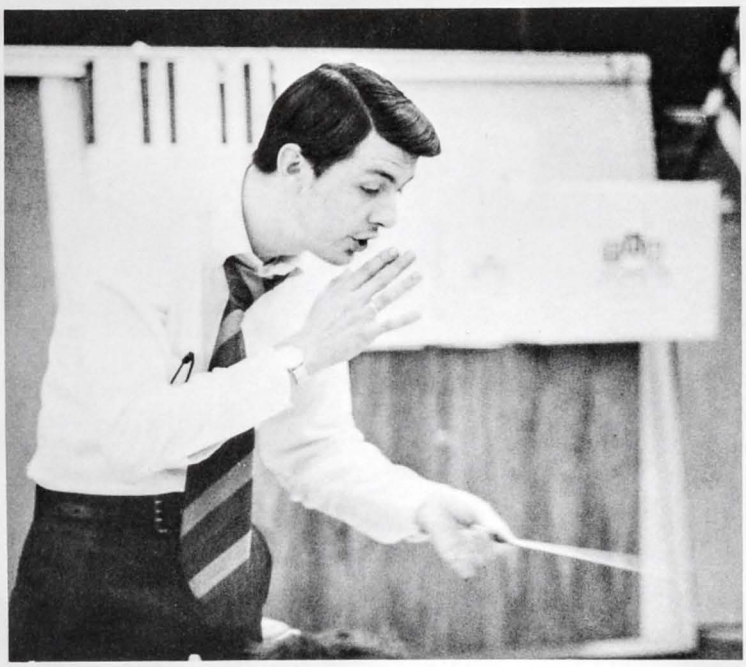

Mr. Landry

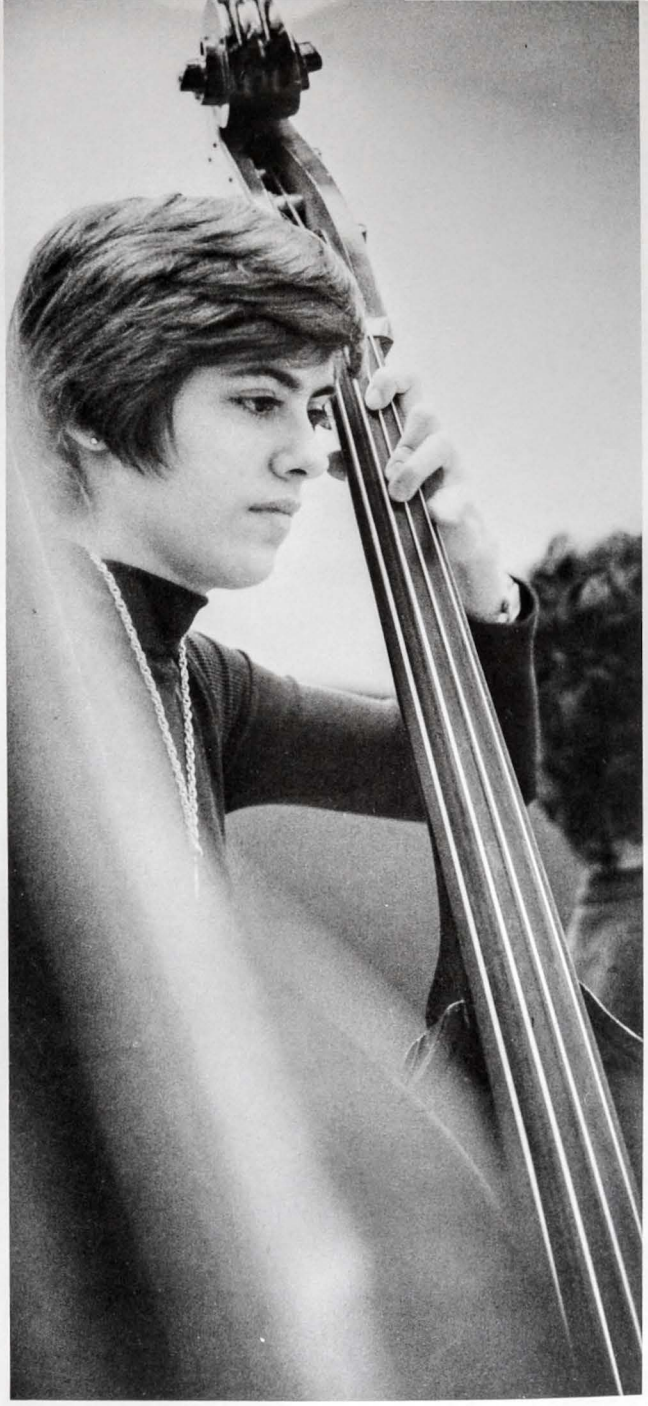

Nora Pat Small

Ben McCoy

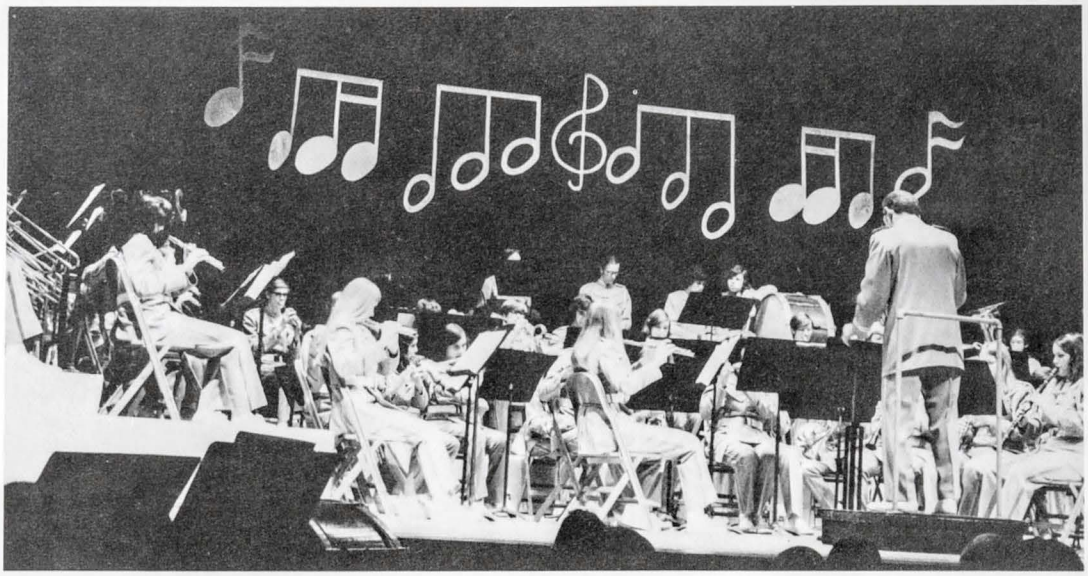

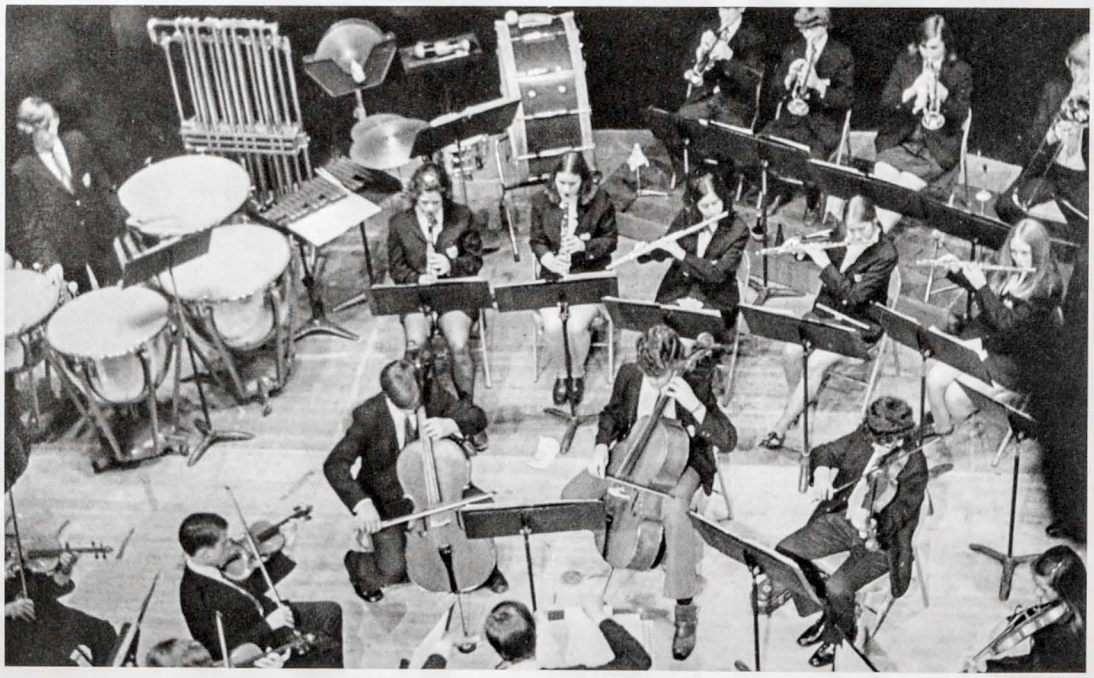

KID'S STUFF

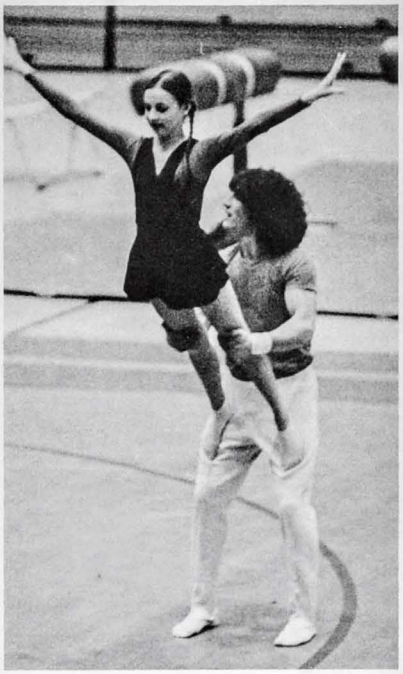

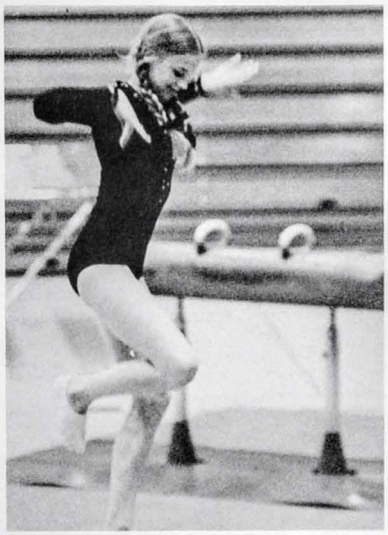

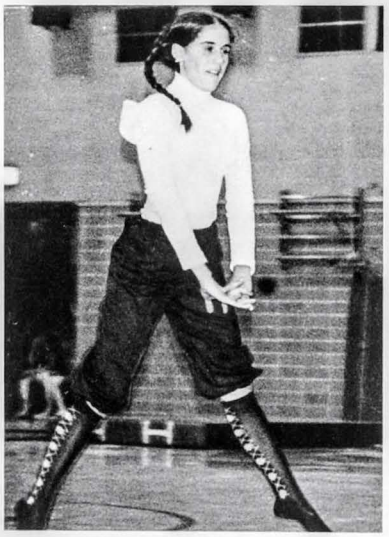

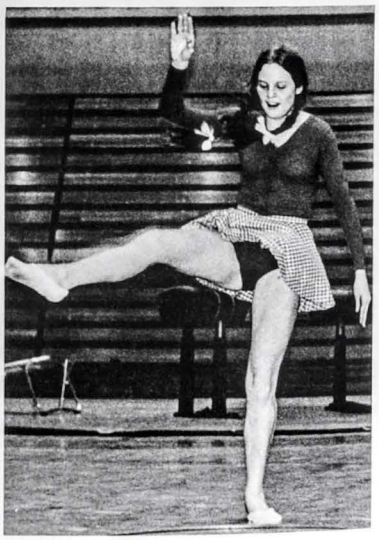

It was called Kid' Stuff,
but to the packed gym
the stunts certainly were not!
Silly skits by both
boys and girls were included,
balancing acts and vaulting to
the lone ranger theme. —
Skilled routines were the highlight.

Flowers to the coaches,
male and female,
to the departing seniors and
the injured.
Great fun for participants
and for those who just
came to watch.

Office Occupations students participated in the National Convention for the first time. Held in Albuquerque, New Mexico, — a tour of Sante Fe and Pueblo dwellings — Throwing snowballs and sunbathing all in a day.

OO TRIP

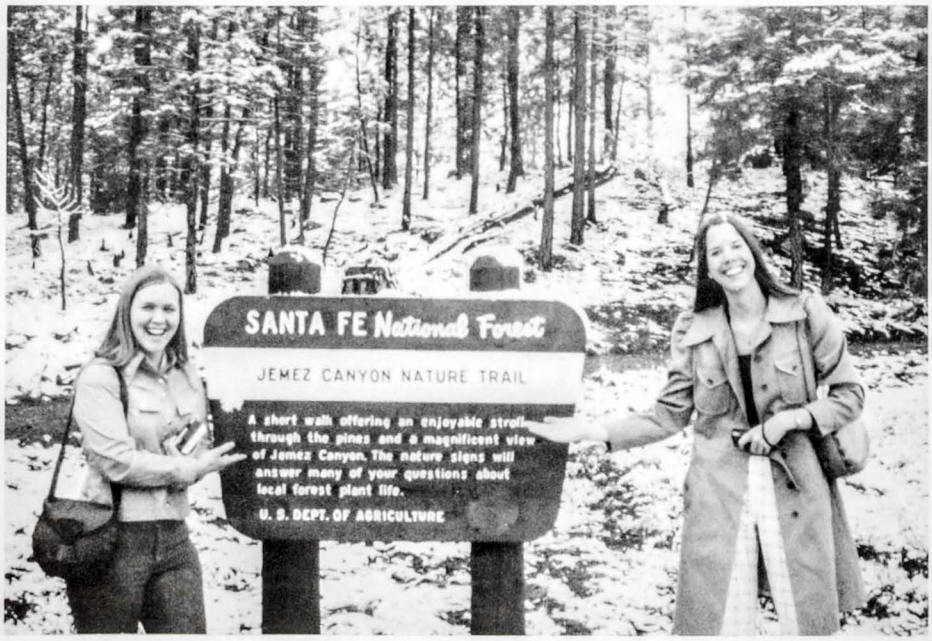

Nancy Naab, Pam Jacobs, Triana Vaughn, Sue Shannon

Pam Jacobs, Sue Shannon

Jackie Millberger and Jeff Hartman, Prom Queen and King

Mark Newberger

Jim Deichmiller, Betty Peavy

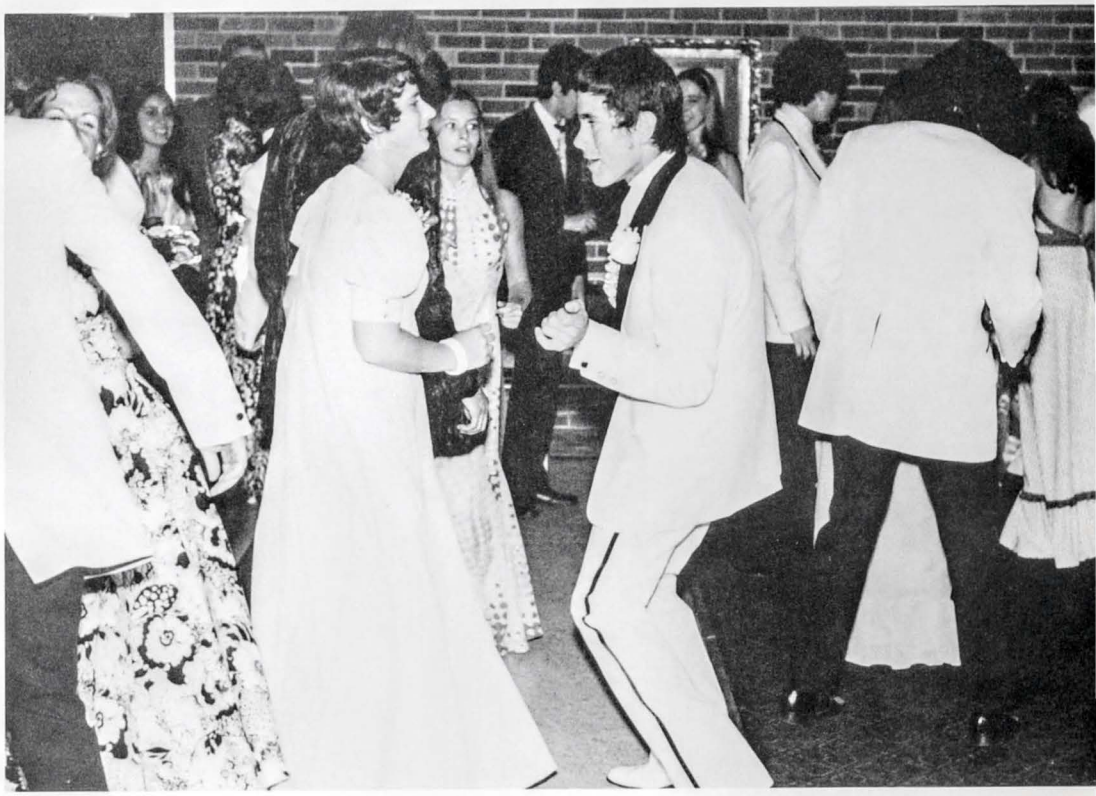

Fritz Dale, Connie Seibert

Jackie Millberger, Jeff Hartman

PROM

The guys were as decked out
as the girls —
Long formals of splashy colors had
a lot of competition from tuxedos —
white coats, tails,
top hats and canes —
all made the scene.
Formal wear didn't stop anyone
from dancing and dancing.
The Cutest Couple
of the senior class
was announced and decorated
by the Biggest Rabble Rouser.
The Queen didn't get a crown,
but the kiss wasn't forgotten —
Big, late dates rounded out
the big evening of prom.

BASEBALL

Young and hard-hitting, this year's team never achieved the promising season that appeared possible. Led by senior co-captains Pat Carrol and Dave Gursoy, the team was plagued year long by bad weather and injuries to key players. Slightly erratic pitching and plain bad luck kept this powerful team from winning more. Four players finished the season with a batting average over .300. This was spear-headed by all-conference shortstop Kurt Anderson, who had an average of .441.

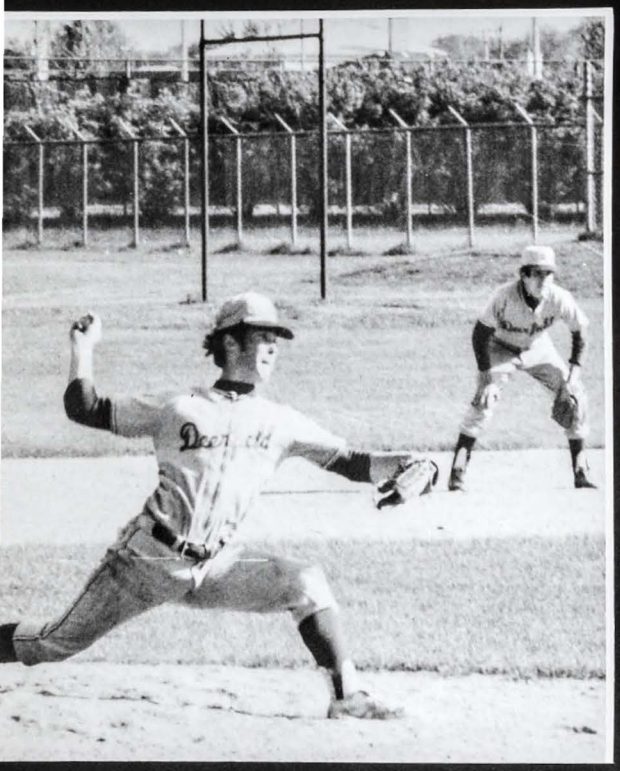

Dave Gursoy

Randy Morris

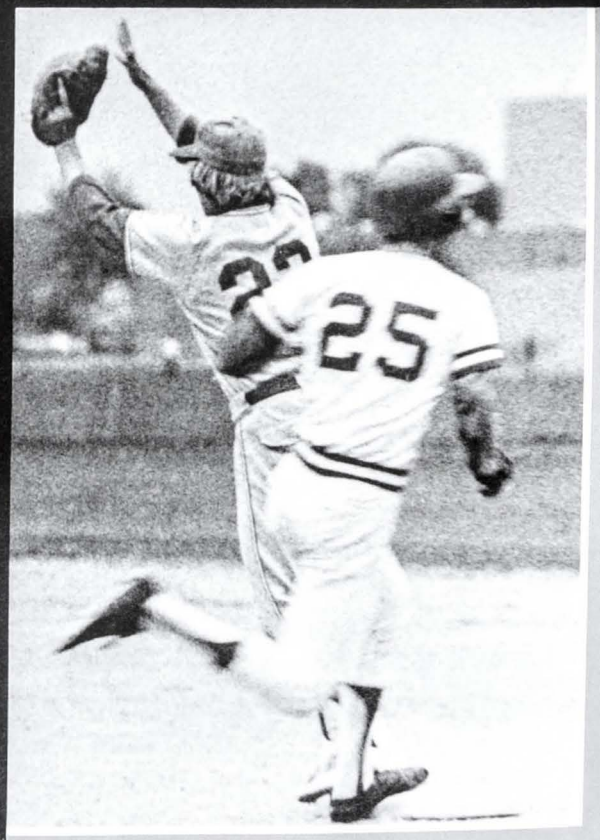

Mark Smith

Harrison Bowes

Tennis was one of Deerfields most exciting sports this year, with a versatile group combining their talents for an 11-2 record and the divisional championship. Their second place finish in both conference and district was indicative of the teams power as the first place team, Deerfield East, went on to tie for the state championship.

Since Most Valuable Player, Mark Johnson, was the only senior playing this year, next year's team is expected to be very tough. It will include all-conference sophomore Harrison Bowes at first singles, who lost in the state quarter finals to the eventual state champion.

TENNIS

Mark Johnson

Ken Baritz,

Mark Johnson

FOLK ROCK FEST

Small Woodstock began again
amid hassles and loud chatter.
An Angel flew in from Montgomery,
Bozo came with the blues,
A father came with a promise,
King Kong jammed,
Maple leaves ragged,
Friends became rainbows,
Some fell in love others out,
God blessed the peacemakers,
Somebody watered a boy,
An exhibition gym filled with folks and
clappin and rockin at The Fest.

Gail Streiker

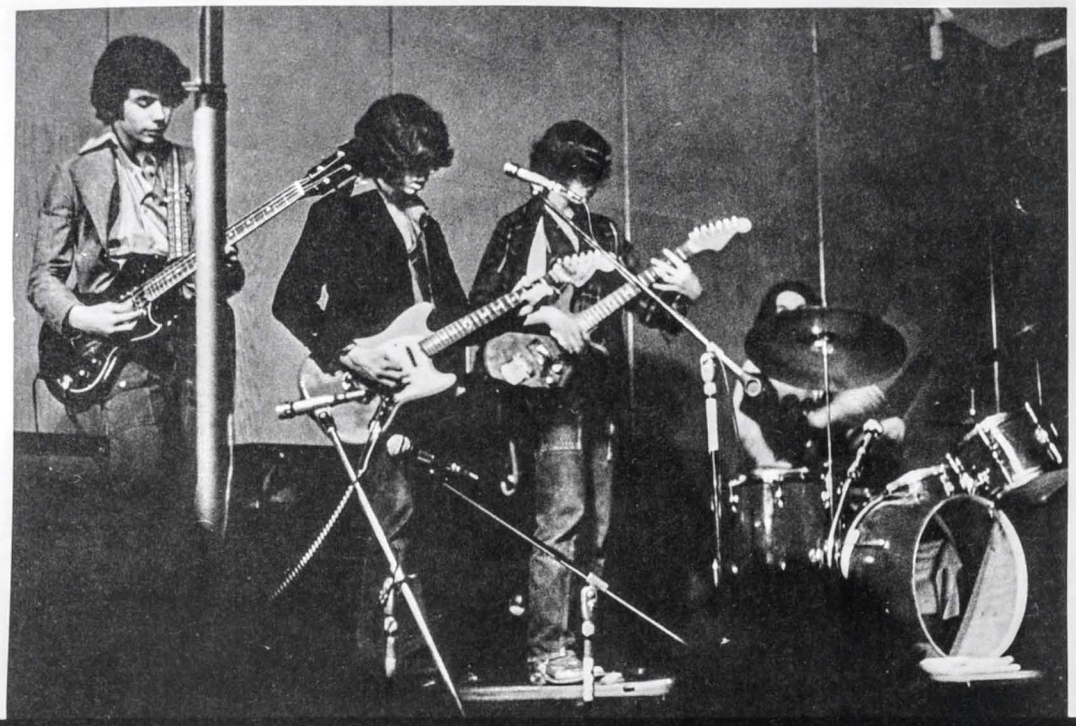

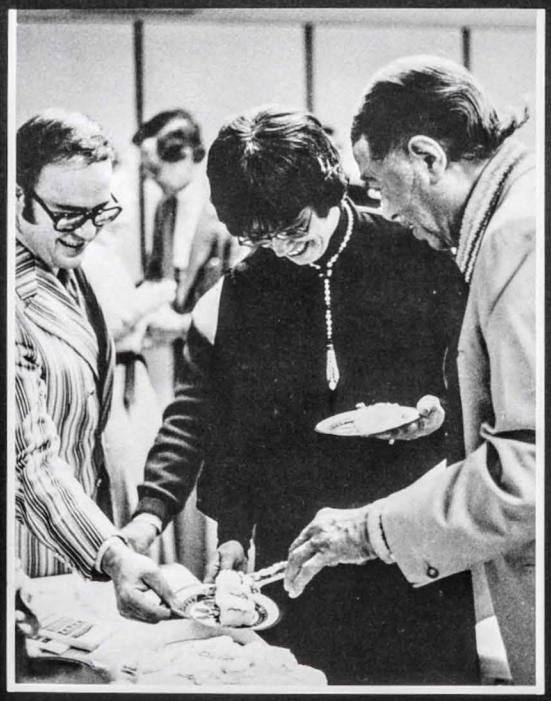

Mrs. Sally Tarrant, Duke Ellington

DUKE ELLING-TON

Lured by great piano and sax
the auditorium packs
to take the A Train
across music and for some
down memory lane.

PTO gives Deerfield
the chance to hear, live,
some of the greatest jazz —
enticing old and young
to join in appreciation
of the Duke's royalty.

FINE ARTS NIGHT

Kids face
torment
trial
lies
snobs
in the harsh unreal
world of the stage
and others rejoice
and dance and play.
intermissioners socialize,
refresh, and view pottery
in the embryo stage.

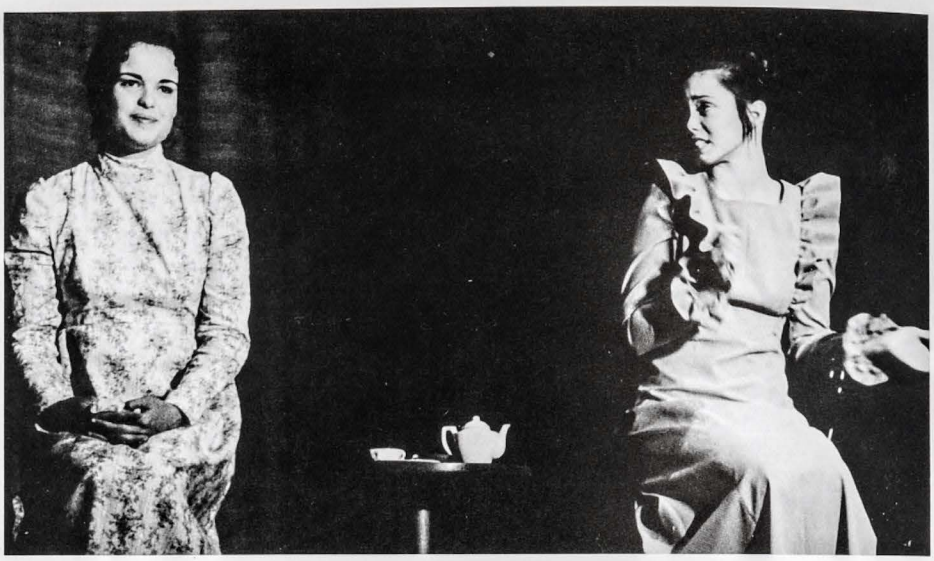

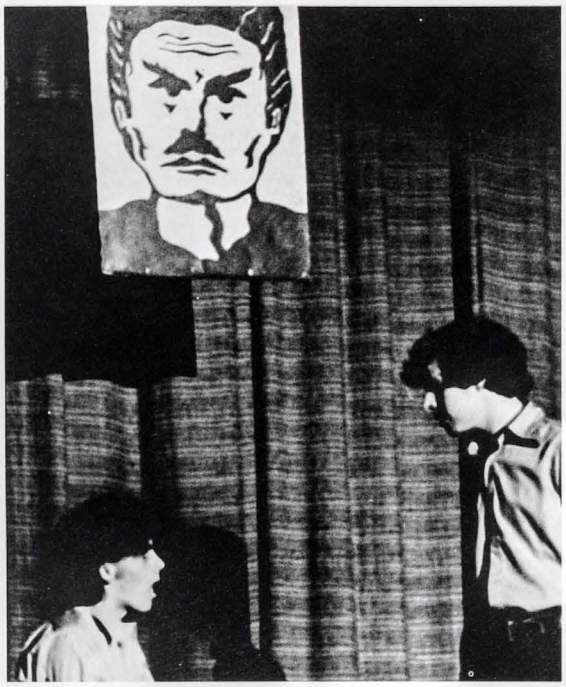

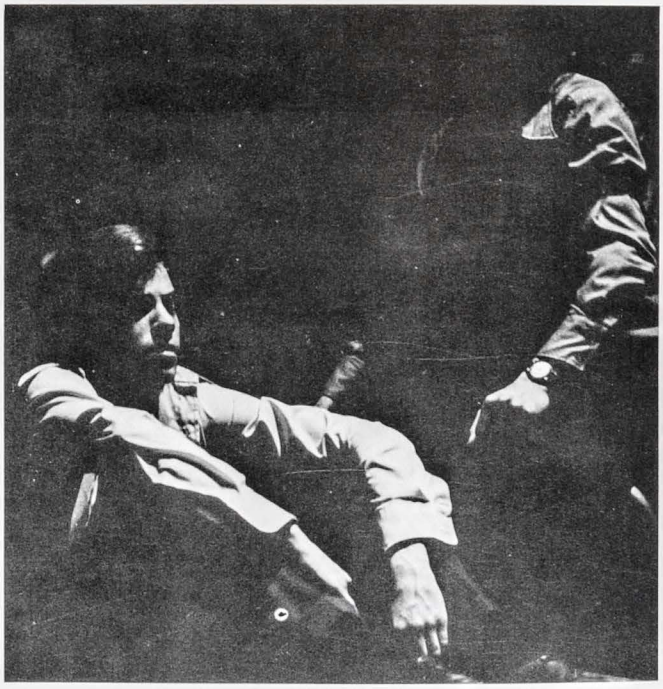

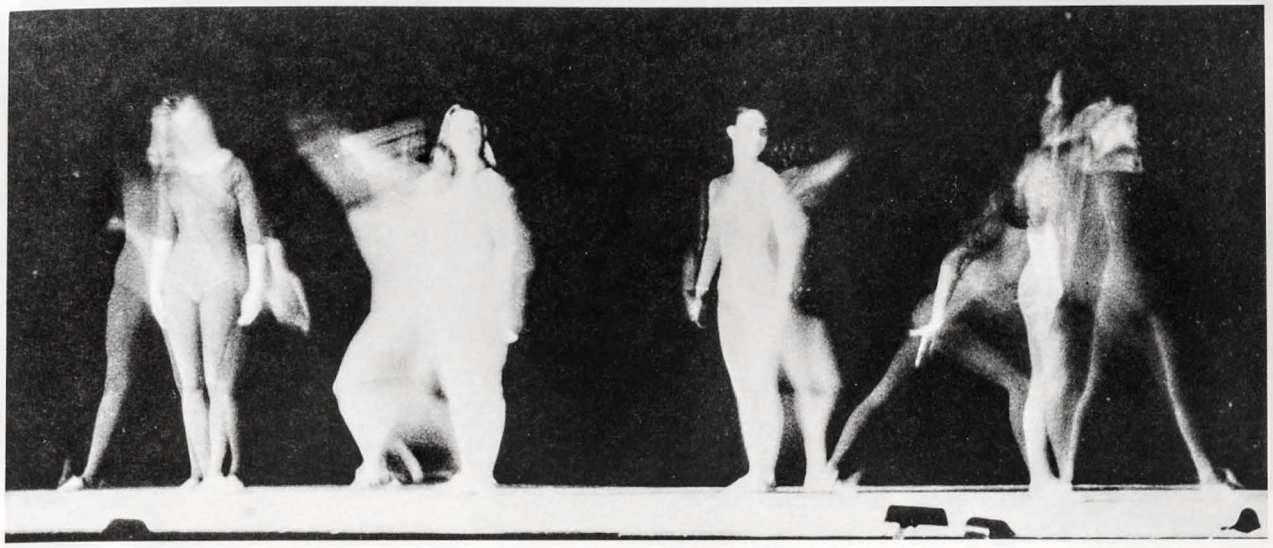

GATHERINGS

Dance, publicized by girls in taps —
Months of pulled muscles and
five hundred run throughs
produced a show like none before.
From the beginning, unique —
pictured programs, live music, huge audience.
From nearly tribal dances to
grassroots, hoedown, dueling banjos,
to jazz and classic modern.
A whole club and advisor
dancing with grace, beauty, smiles —
Dance defined in a show

Spring . . .
It always changes the hard,
rigid school life.
Art classes were allowed
mural painting on
walls, lockers, ceilings.
Humanities presented
student projects —
life in the eras . . .
dancing of countries unknown.
Science students probed
into the behavior of animals,
from planaria to fruit flies,
to rabbits, rats, and dogs.

CLASSES

Bill Foltz, Liz Stevens, Carol Weichmann, Laura McConky, Mary Pat Sullivan

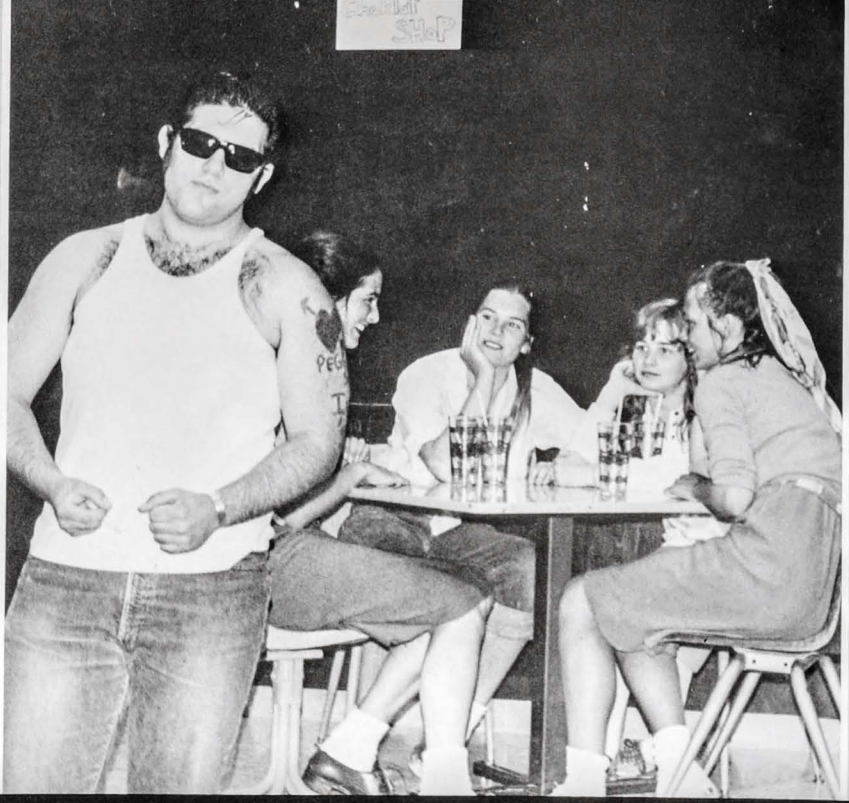

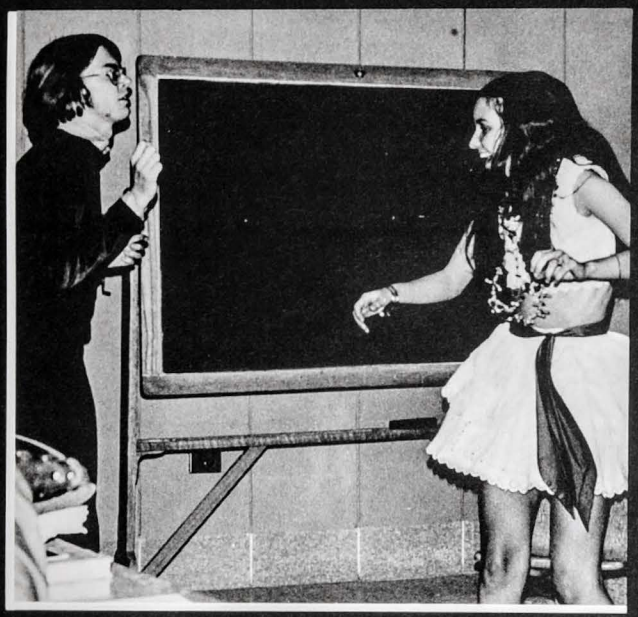

Mats Myrstener, Inez Landini

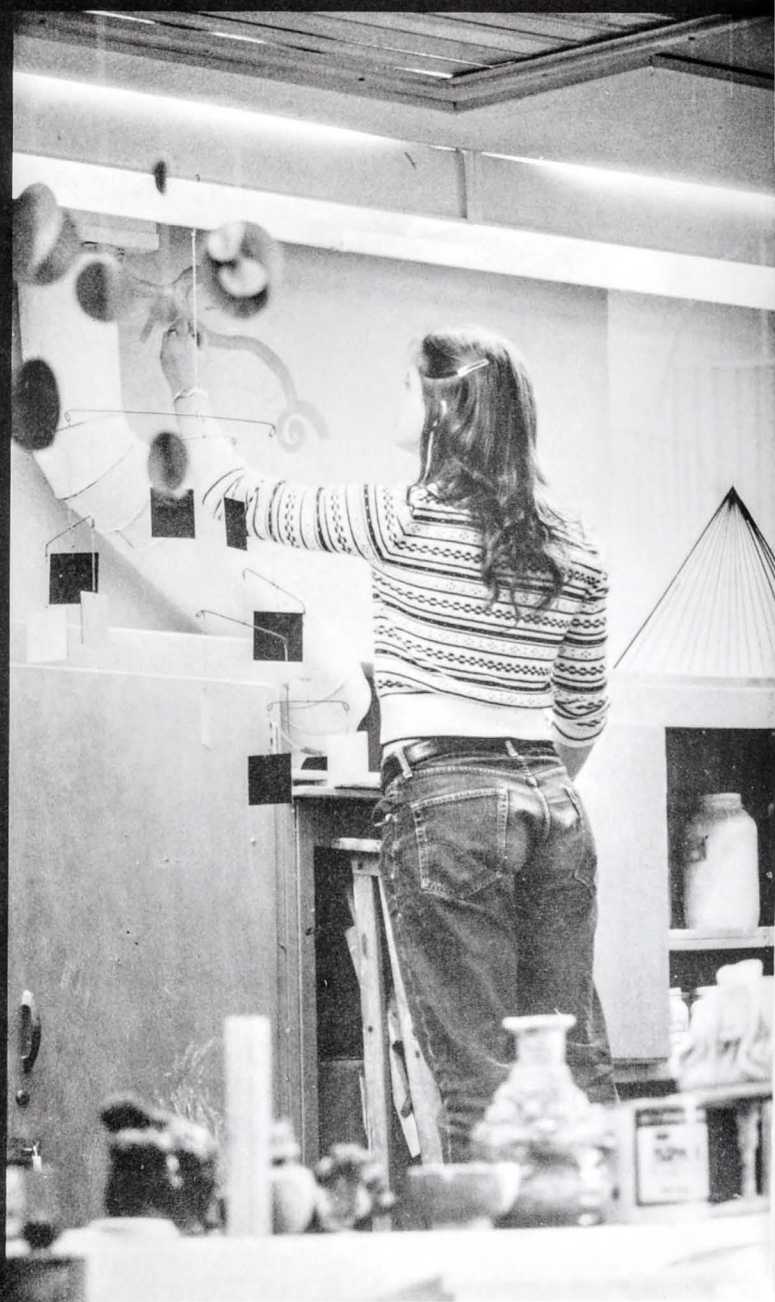

Barb Lindsay

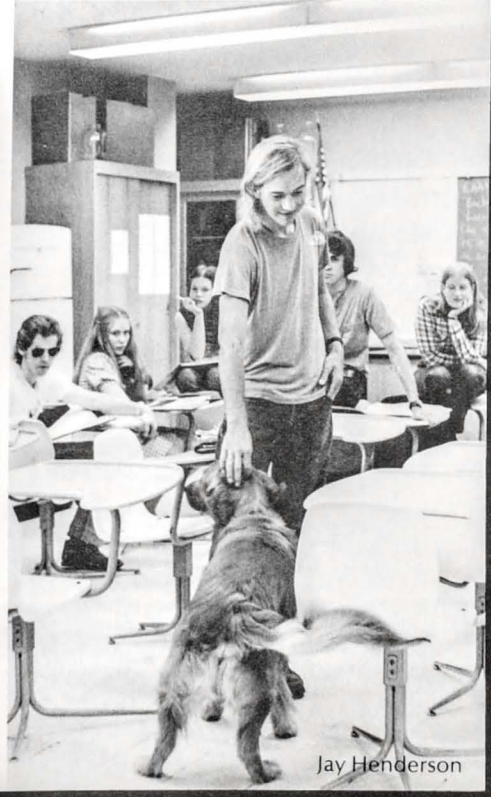

Jay Henderson

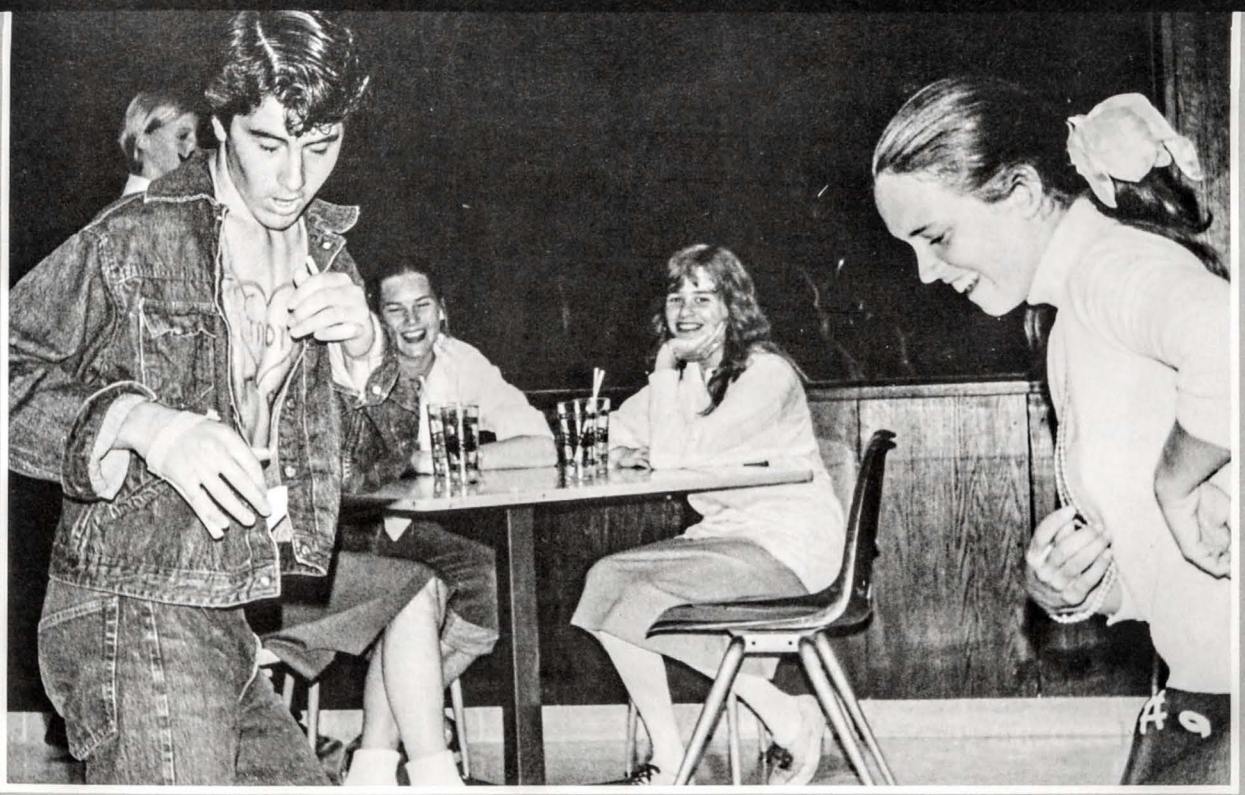

Mike O'Shea, Carol Weichmann, Laura McConkey, Toni Burns

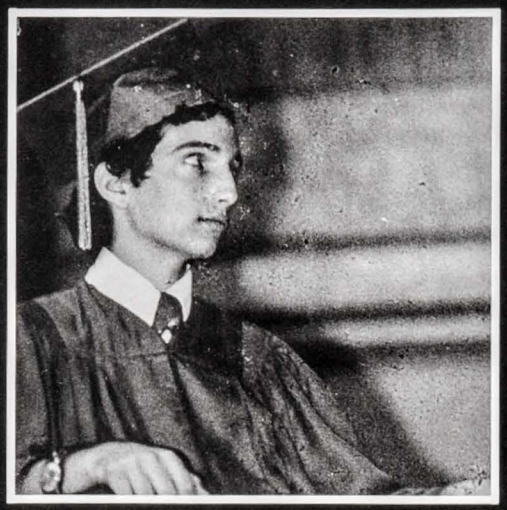

Mike Stark

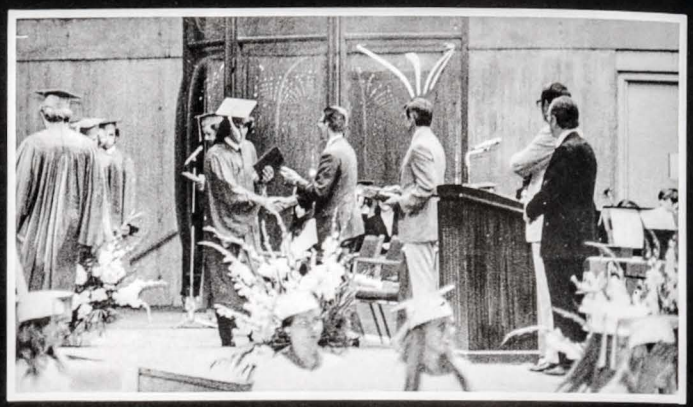

Class Speaker — Missy Hayes
Valedictorian — Penny Resnick
Salutatorian — Mike Stark
Class Marshals — Mark Bole
Robin Evenstad

Robin Evenstad

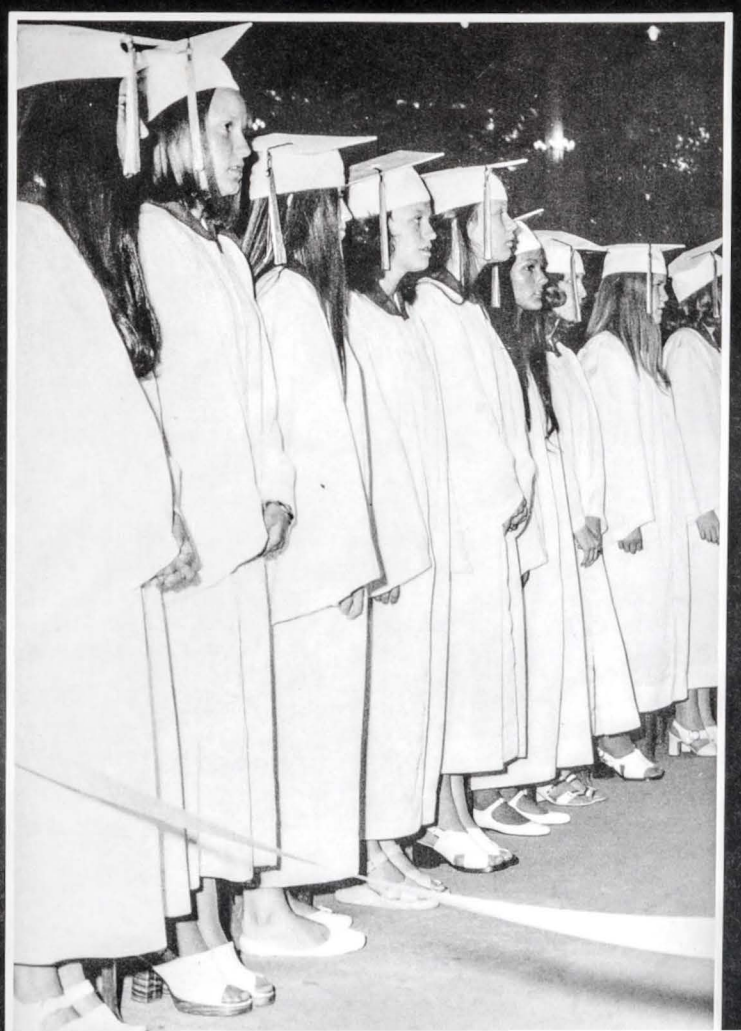

Five hundred and nineteen "North Shore creampuffs" marched in for five minutes to a rousing Crown Imperial. They were told that tonight and tomorrow were now theirs and theirs was the generation of quality not quantity.

GRADUATION

They were presented and accepted and given diplomas, they were clapped for, cheered for, fire crackered for, and cried for, by their fellow puffs and parents. Then they turned their tassels, stood, and left the park, tonight for a party, and tomorrow for the world.

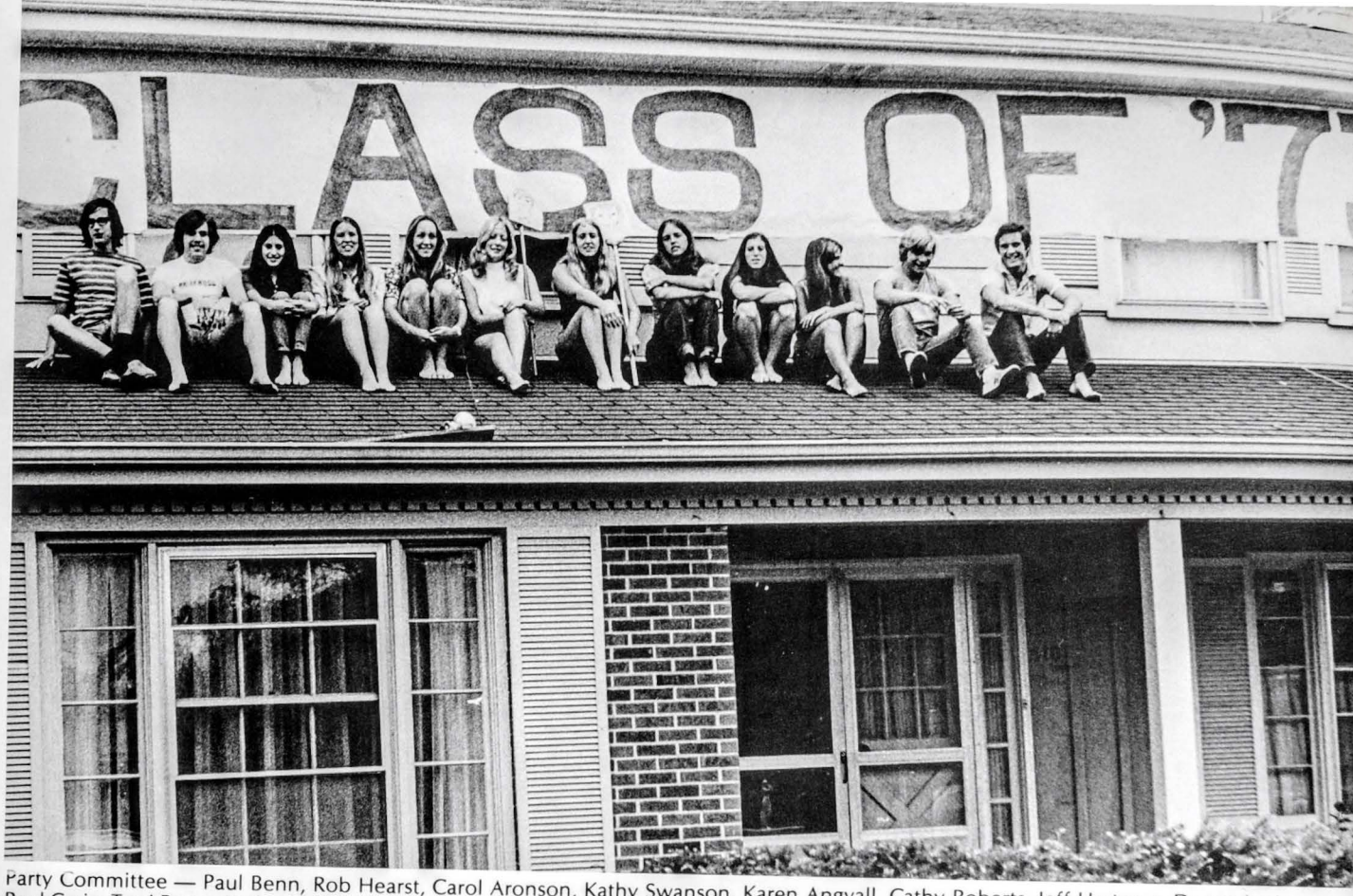

Party Committee — Paul Benn, Rob Hearst, Carol Aronson, Kathy Swanson, Karen Angvall, Cathy Roberts, Jeff Hartman, Donna Levine, Paul Craig, Toni Burns, Kathy Amado, Pam Bedrosian, Fred Doremus, John Tynan

SENIOR PARTY

Relocated, because some don't
appreciate rock and roll.
Better yet, held in a circus tent
in a backyard.
Lighted by torches and illuminated balloons,
entertained by Maxx, who made us
want to dance.
With cars lining the streets for
blocks around.
Friendly cops, weather, and people
adding their blessings —
A couple of tears, but mostly smiles,
It's really all over.

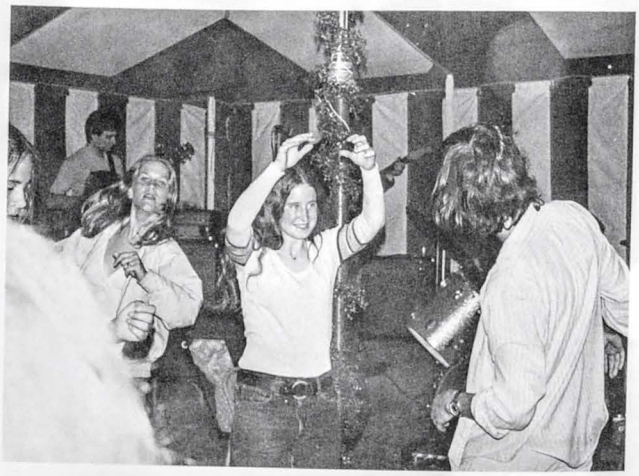

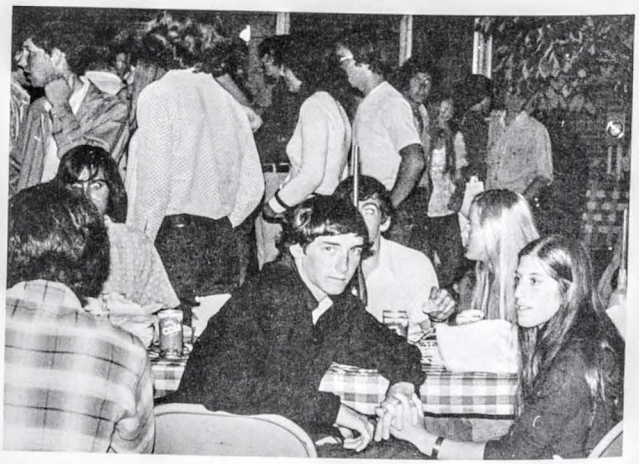

BASEBALL	Opponent	DHS
Waukegan	4	4
Wheeling	7	5
Maine South	3	4
Highland Park	3	5
Maine West	8	2
Niles North	5	1
Glenbrook South	1	1
Niles East	4	2
Niles West	13	2
New Trier West	8	0
Niles North	4	0
Glenbrook North	12	3
Maine South	10	2
Niles East	10	2
DISTRICT		
Stevenson	5	10
Wheeling	11	7
Maine West	5	1
Niles West	7	1

GOLF	Opponent	DHS
North Chicago	171	160
Lake Forest	163	
Prospect	155	159
Maine South	176	169
Niles North	170	
Maine West	195	173
Glenbrook South	178	
Wheeling	164	152
Maine East	179	158
Champaign Invitational		5th
Highland Park	160	148
Glenbrook North	158	
Niles East	167	155
New Trier East	168	158
New Trier West	166	156
Maine North	196	157
DISTRICT		5th
Niles West	174	160
CONFERENCE		4th
South Division		1st
Conference Overall		2nd

TENNIS	Opponent	DHS
New Trier West	1	4
Hinsdale C.	8	1
Maine South Invitational		1st
Maine North	0	5
Niles North	0	5
Highland Park	3	2
Niles West	0	5
Glenbrook South	0	5
Arlington Invitational		2nd-tie
Maine East	0	5
Niles East	1	4
Lyons Invitational		1st
Maine South	0	5
Maine West	0	5
DISTRICT		2nd
Glenbrook North	1	4
New Trier East	5	0
League Meet		2nd

TRACK	Opponent	DHS
Arlington Prep Invitational		2nd
Glenbrook South	49	99
Maine North	74	
Lake Forest Invitational		1st
Niles West	95½	82
Highland Park	60½	
Spartan Relays		9th
Mustang Relays		6th
Lake County Meet		2nd
South Division Meet		1st
CONFERENCE		5th
DISTRICT		4th

TRACK

Deerfield's track teams recovered from losing several stars in early injuries to have a strong season. The varsity team did well in dual competition and won the South Division Championship, along with great showings from the sophomore team. Though the varsity never completely put everything together, seniors Jay Bachmann, Dean Erhard and Mike Kollman qualified for State.

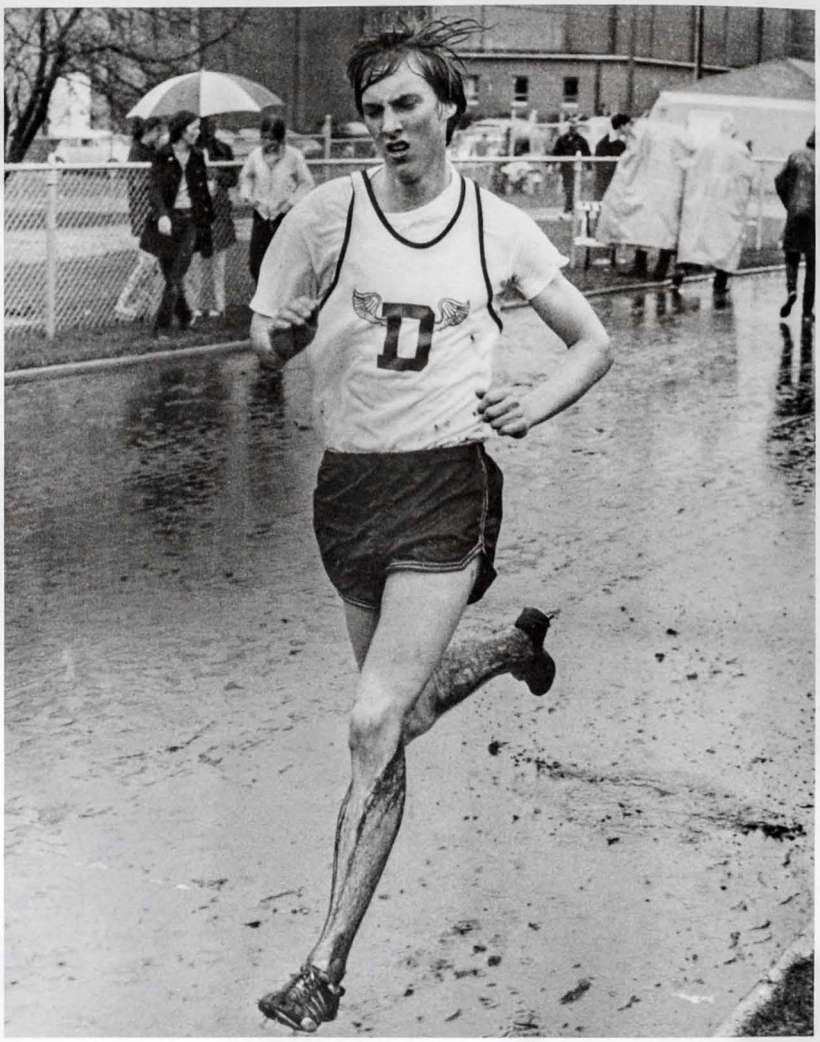

Dean Erhard

Mike Kollman

Roger Green, Jay Bachmann

Freshman Baseball — First Row: Scott Miller, Skippy Goodman, Tom Gullen, Al Miller, Greg Hartman, Dave Tipton, Bill Shoemaker, Dean Silas, Randy Hanson. Second Row: Dan Scalla, Jack Emmons, Rick Filippo, Pete Herman, Steve Weber, Jim Polick, Andy Grzybowski, Vic Scarpone, Greg Callas, Don Chester. Third Row: Coach Van Miller, Coach Arlo Straight, Dave Veatch, Craig Boyce, Bruce Kelm, Bret Harvell, Mike Myers, Steve Smith, Bill Luckinbill, Mike Ellis, Bruce Freifeld, Bob Goldstein

Sophomore Baseball — First Row: Kirk Reeder, Gary McCurry, Matt Dietz, Neal Hirsh, John Di Francesca, Steve Firks, Glenn Weckerlin, Tim Grohe. Second Row: Howard Schenker, Mike Wells, Marc Rosenthal, Mark Carlson, Mark Nelson, John Raquet, Bill Murphy, Ray Miller, Bob Fulton, Coach Richard Konetski

Varsity Baseball — First Row: Chris Tuttie, Randy Veatch, Dave Gursoy (co-captain), Curt Andersen, Bruce Milligan, Randy Morris, Jeff Johnson, Dan Seidman, Mark Hogan, Luke Mueller, Tom Roberts. Second Row: Coach Carl Eichstaedt, Tom Healy, Dewey Cooper, Mike Streich, Bob David, Pat Carroll (co-captain), Fritz Dale, Mike McCraren, Mark Smith, Dave Koopman, Rob Beuttas, Jerry Over, Jim Haugh, Coach Joe Ostrander

Sophomore Golf — First Row: Tom Hames, Bob Felten, Tony Parish, Eric Kunkel, Jeff Marchuk, Steve Kirchner. Second Row: Mr. Adams, John Kirkgasser, Todd Knowles, Corvin Alstot, Chuck Tharnstrom, Dave Carlson, Jeff Soprani, Steve Baxter, Mark Morsky, Mike Naegle

Varsity Golf — First Row: Gary Armstrong, Tim Lyon, Dave Byard, Coach Jack Basset. Second Row: Mark Boyce, Jeb Bundock, John Brunlieb, Hank Haney, Al Weiler

Girls' Softball — First Row: Angela Boyer, Annette Carlson, Marian Pagano, Jane Shepard, Bonnie Brust, Sarah Higgenbotham, Caryn Lustigson, Mary Ann Connelly, Tricia Alger, Miss Pettinger. Second Row: Cathy Clewlow, Wendy Schwochow, Kathy Sullivan, Judy Lange, Vicki Vieth, Debbie Naylor, Margie Clewlow, Jean Muscarello, Vicki Pillifant, Liz Grey

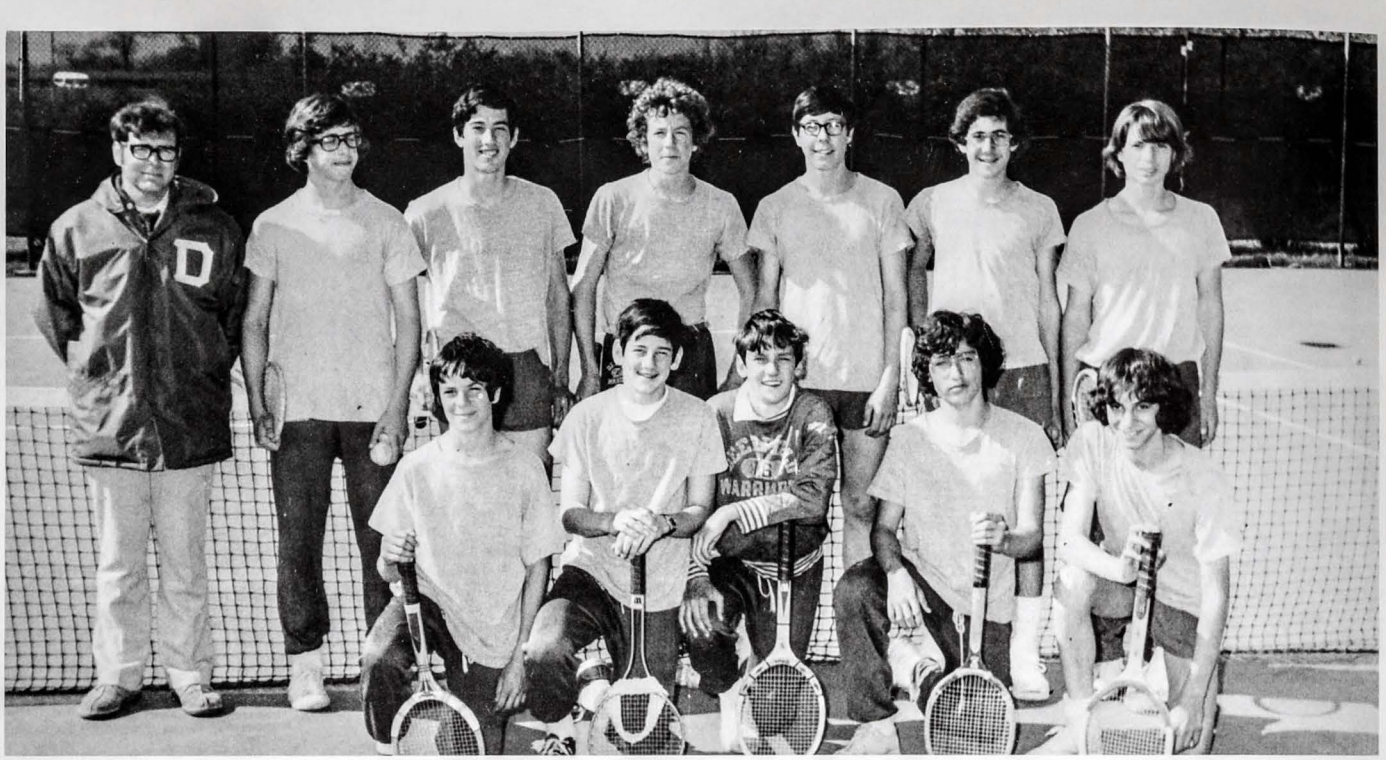

Sophomore Tennis — First Row: Leonard Lapkin, Brandt Cassidy, Geoff Willis, Steve Lazar, Ken Baasch. Second Row: Coach Mike Knight, John Gottlieb, Jack McArdle, Jon Henricks, Dave Reich, Gary Stern, Bob Sullivan. Not Pictured: Rick Sloan, Cort Lewis

Varsity Tennis — First Row: Willie Davis, Bill Franke. Second Row: Robbie White, Harrison Bowes, Coach Chuck Morrison, Ken Baritz, Mark Johnson, Dane Neller

Freshman Track — First Row: Perry Crakes, Phil McGlauchlin, Mark Litt, Bob Johnson. Second Row: Pat McIntyre, Tim Furlong, Mark Tobolski, Ben Fields, Mark Novak. Third Row: Rick Montgomery, Mark Miller, Lee Horton, Steve Noel, Greg Gartner. Fourth Row: Craig McMeen, Spencer Brown. Fifth Row: Mac Nezbed, Brad Dickinson, Bob Gutkin. Not Pictured: Steve McCloskey, Tom Dahlberg, Dan Evans, Jeff Kopin, Tom Larkin, Mike Macali, Tom Margolis, Don Mathews

Sophomore Track — First Row: Jeff Seaberg, Dick Bernstein, Cam Dickinson, Jon Flaxman, Paul Longhini, Quigg Warnecke, John Crowley, Bob Ely, Dean Schilling, Bob Tukesbrey. Second Row: Steve Ledwith, Adam Harris, Alex Callas, Rob Andrews, Tony Coward, Rob Young, Bruce Borland, Scott Vaughn, Jim Larson, Al Perry, Mike Cole, Chris Boden, Craig Morahan. Not Pictured: Jeff Beller, Mark Epstein, Jim Garinger, Ned Johnson, Ken Weigand

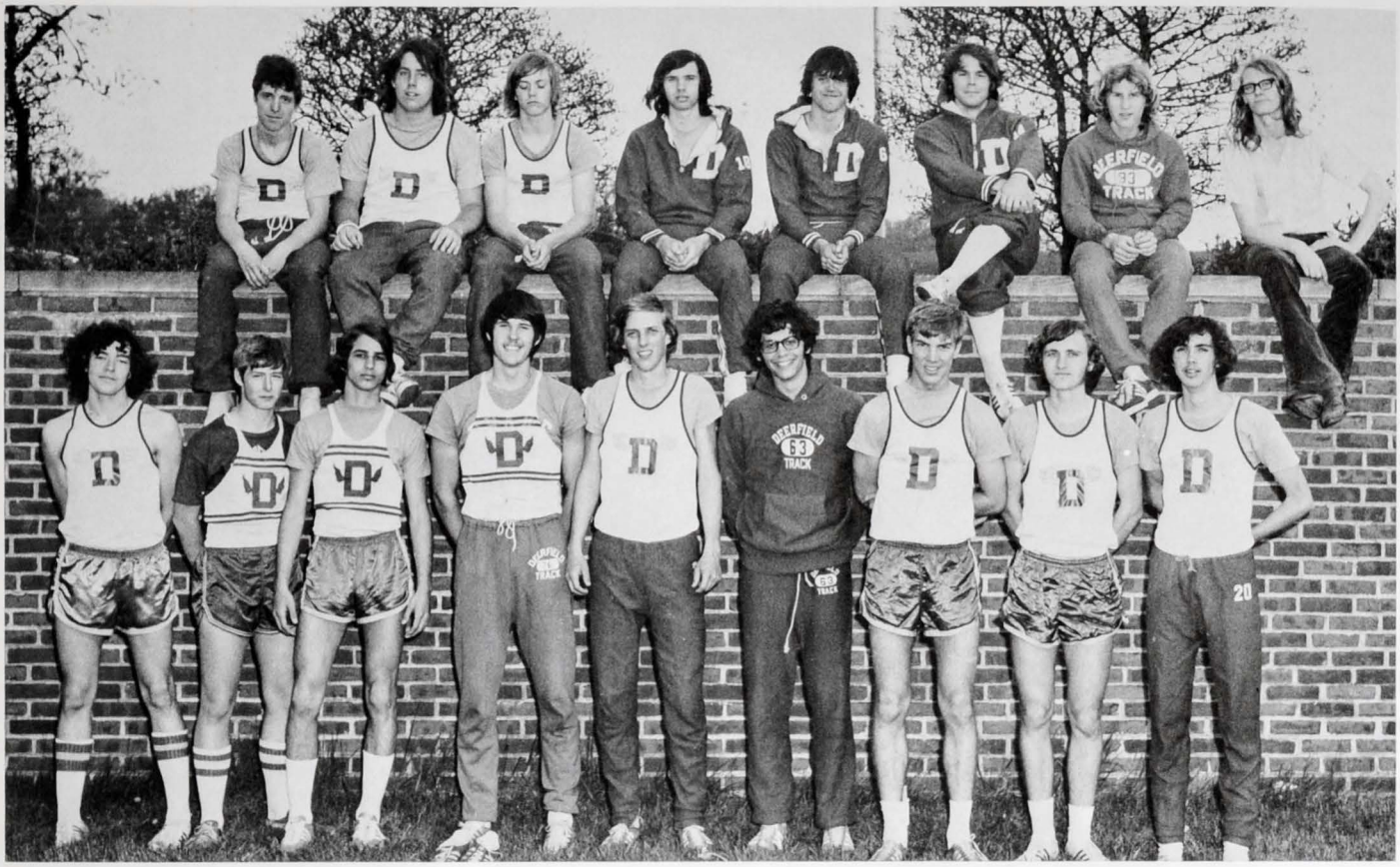

Varsity Track — First Row: Dennis Nack, Chuck Green, Eddie Seidman, Mike Petroski, Dean Ehard, Bob Gropler, Bruce Johnson, Scott Robbins, Bob Layton. Second Row: Jim Lacy, Marty Reiss, Brent Drake, Steve Carlson, Roger Green, Jay Bachmann, Mike Kollman, Dirk Arnold. Not Pictured: Paul Hampton, Kurt Hezner, Ron Johnson, John Sullivan, Ron Wheeler

O*YAD Supplement Staff — Reed Tarrant (editor), Betsy Mason (layout editor), Jill Van Newenhiewn (copy editor), Paul Benn (copy and photography), Jeff Hartman (copy), Emily Endreson (layout), Nancy Schaefer (layout), Bruce Fox, Bob Henderson, Maurie Miller, Dick Schleicher, Dave Weir (photographers). Cover poem by Jill Van Newenhizen.